WEATHER
Tonight: Few Clouds, Fog Patches
Saturday: Mainly Sunny, Cooler

# Victoria Times

tv week inside today

89th YEAR No. 36 ★★ VICTORIA, B.C., FRIDAY, JULY 21, 1972 10 CENTS DAILY, 20 CENTS SATURDAY

## Only the Buttons Are Left

Buttons and bills and the end to a situation that at one time seemed like a nightmare. Shirley Martin, who one month ago found a $19,300 diamond among some buttons purchased at a Salvation Army thrift shop, Thursday sold the gem for $3,000. She was questioned by RCMP on two occasions and at one of the sessions swallowed the diamond for fear it would be taken away from her. She said later she sold the gem quickly instead of waiting for a better price because of police harassment.

# GIANT EUROPE FREE TRADE ZONE

Washington Post

The six members of the European Common Market completed negotiations in Brussels Thursday with six countries of the European Free Trade Association (Iceland, Sweden, Finland, Austria, Switzerland and Portugal) for a vast free trade zone in Western Europe, stretching from the Arctic Circle to the Mediterranean.

By 1978, 16 countries of western Europe — including Britain, France and West Germany — will have established free exchange in industrial goods creating a bloc accounting for 40 per cent of the world's trade.

The prospect of such a trading giant has already attracted a string of requests from other countries for special commercial links with the Common Market.

India and Jordan, for example have recently asked for trade negotiations with the organization, and Thursday Common Market foreign ministers discussed what further special trade privileges they should offer Egypt and Turkey.

But if Common Market governments can agree on the advantages of negotiating such commercial accords, they are not finding it so easy to agree on an agenda of a European summit meeting, first proposed by President Georges Pompidiu of France seven months ago.

France is insisting on a Common Market agreement at the summit, not only on a joint plan to reform the international monetary system, but also on how the European community can defend itself against future monetary crises.

Meanwhile, in Washington, a senior U.S. treasury official warned that the decision of the U.S. government to intervene in foreign exchange markets to prop up its dollar "is a useful tactical manoeuvre, but not a solution to international monetary problems."

## $100,000 INSURANCE IN HIJACK

SAN DIEGO, Calif. (AP) — The family of a Canadian passenger slain during a hijack attempt aboard a Pacific Southwest Airlines jetliner has received a $100,000 air-travel insurance payment.

The payment is believed to be the first made as the result of a hijacking attempt, said Eugene R. Brady, president of Tele-Trip Co.

Stanley Carter, 66, of Montreal was killed during a gun battle between the FBI and two hijackers on the plane at San Francisco International Airport July 5. The FBI said Carter was shot by one of the air pirates.

# Bomb Rampage Slams Belfast

Times News Services

BELFAST — The Irish Republican Army launched one of its heaviest bombing onslaughts on Northern Ireland's capital today.

At least 13 persons were known to be dead and up to 71 injured as at least 17 explosions rocked Belfast.

Three of the dead are British soldiers.

Six persons were killed in one blast alone.

The bombs exploded within a half-hour in mid-afternoon, just as the city was at its busiest for weekend shopping.

All emergency services were put on full alert. Dozens of ambulances weaved through the traffic with sirens screaming.

Hundreds of British troops swarmed into the city centre. Several of the blasts set off fierce fires.

The guerrillas struck despite stringent traffic controls which bar much of central Belfast to automobiles.

One of the first Belfast bombs exploded inside a bus station with yards of the city's fire headquarters. It killed at least four civilians plus two soldiers who responded to an alarm.

The streets were littered with glass and debris and stained with blood.

As the explosions died away, the city centre emptied without panic.

Anonymous callers told officials another 16 bombs were set to go off later in the day.

In Londonderry, security forces had three telephoned warnings before a noon explosion outside an army post, giving them 40 minutes to clear the area. Four soldiers were treated for minor cuts.

Earlier, guerrillas blasted a freight train off Northern Ireland's main rail line today as gunmen and bombers kept up their hit-and-run attacks.

The train's locomotive and 10 cars plowed off the line linking the province with Dublin when it detonated a 50-pound mine near Lurgan, 20 miles southwest of Belfast.

None of the train crew was injured. Army sappers found another home-made mine on the line nearby.

Guerrillas have made several futile attempts to blow up the line.

Last month two barrels of explosives were found on the track near the border.

Gunmen Thursday killed a Belfast news vendor when he tried to prevent them from planting a bomb in his shop. Then the assailans critically wounded his wife as she knelt screaming beside his body.

News dealer Leslie Leggatt was shot in the chest when he tried to keep them from setting a bomb in his shop. As he lay near death, his wife cradled him in her arms, screaming.

They shot her, planted their bomb and fled. A passing motorist dragged the couple out of the place before the explosives went off.

Friends said Leggatt was in the process of selling his newsstand and moving to England after getting threats from both Roman Cathlic and Protestant extremists because of what they considered his moderate views.

MIXED EMOTIONS on faces of evacuated Belfast residents at height of bombings.

## Spanish Rail Toll Hits 76

LIBRIJA, Spain (CP) — Two passenger trains crashed head-on in southern Spain today and railway authorities said at least 76 persons were killed and 103 injured.

Rescuers feared many more victims were trapped in the wreckage, a spokesman for the Spanish National Railroad said.

He reported that the Madrid-Cadiz overnight express carrying 500 passengers and a local train collided head-on at 7:30 a.m.

The dead and injured all were among some 200 passengers on the four-coach local train.

The injured were taken to hospital in the sherry town of Jerez de la Frontera by Red Cross ambulances, and helicopters from the U.S. Polaris naval base at Rota, officials said.

The crash occurred 450 miles south of Madrid and about 50 miles from Cadiz.

The two trains hurtled into each other on a curve six miles from Lebrija.

The immediate cause of the accident was not known.

## Crippling U.K. Dock Feud May Close All Ports

LONDON (AP) — Militant truckers held London docks in a stranglehold blockade today and warned they plan to paralyse every port in Britain in their bitter dispute with longshoremen over who should handle container cargoes.

Union leaders scheduled talks to try to break the deadlock, but officials held out little hope of a swift end to the crippling feud.

The two sides — ironically, both part of the powerful Transport and General Workers' Union — dig in for a protracted internecine fight-to-the-finish over jobs. The truckers and dockers both are claiming the same jobs in handling container cargoes.

The dispute threatened to send food prices soaring as hundreds of tons of imports piled on quaysides.

Port employers feared the shutdown could spell bankruptcy for some dock firms within a week and result in a sudden flood of layoffs among dockers to swell Britain's growing, 860,000-strong army of unemployed.

A Port Employers' Association spokesman said the blockade could cost the firms $14.4 million to pay London's 14,500 longshoremen even though they would be doing no work.

The longshoremen claimed containerization was forcing them out of work and demanded loading jobs on the streamlined system now held by truckers. The truckers charged the dockers' action was forcing them out of jobs.

## IWA WON'T FORCE FALLERS TO RETURN

VANCOUVER (CP) — Jack Moore, regional president of the International Woodworkers of America, said today he can't force rebel coast fallers back to work.

While the Vancouver IWA offices were ringed by about 40 placard-carrying fallers, Moore held a news conference and urged the fallers to return to work Monday.

But he added: "I won't do anything if they don't return. Just persuasion, that's all I can use to get them back to work," he said.

"A man has a right not to work if he doesn't want to."

He then accused the fallers' leaders of wanting to prolong the walkout which started in mid-April.

"They are obviously not interested in a settlement but only in prolonging the walkout," he said.

INDEX


| | Page |
|---|---|
| Births, Deaths | 25 |
| Classified | 25-36 |
| Comics | 24 |
| Duncan, Cowichan | 38 |
| Entertainment | 22, 23 |
| Family Section | 18-20 |
| Finance | 8, 9 |
| Prairie News | 6 |
| Sports | 10-12 |
| TV, Radio | 26 |


## Carpenters Charged

By DOUG MacRAE
Times Staff

Charges were laid in provincial court today against the Victoria local of the United Brotherhood of Carpenters and Joiners for failing to comply with a provincial government back-to-work order.

The carpenters were charged with violating the Mediation Commission Act. Union leaders were accused of refusing to order their men back on the job and with "purporting to authorize" a strike.

Union leaders face fines of $150 per day for every working day the men stay away from work.

More than 17,000 construction workers have been off work in the strike-lockout for 12 weeks.

Two labor leaders said Thursday "limited progress" is being made in continuing talks between the six hold-out unions and the industry. Ray Haynes, secretary-treasurer of the B.C. Federation of Labor, and Jim Kinnaird, president of the B.C.-Yukon Building Trades Council, said the coming weekend should see a "make-or-break situation develop."

The unions which have refused to return to work are the carpenters, electricians, plumbers, boilermakers, cement masons and heat and frost insulators.

(Continued on Page 2

## New TV Net Approved

OTTAWA (CP) — An application by Global Communications Ltd. of Toronto to set up a third English-language television network in Ontario has been accepted, the Canadian Radio-Television Commission announced today.

The commission said it had accepted the application after concluding that the new network would "play an important part in the building of a balanced Canadian broadcasting system, predominately Canadian in content and character."

A separate, but simultaneous, announcement invited applications for Global network stations in Vancouver, Edmonton and Winnipeg. That indicates a willingness on the part of the CRTC to extend new network programming to other areas, a commission spokesman said.

Global will provide its southern Ontario regional service, the first stage of network's development, to about six million people, but the commission said the company will make its programs available to broadcasters in other parts of Canada and thus help develop a "new national program service."

A major factor in approving the application was a commitment from Global to use the "creative resources of independent Canadian producers and production houses" in developing programs.

"Moreover, Global indicated that it would be prepared to assist independent producers financially and would work with them in the development of ideas and projects."

Global has agreed to restrict the number of commercials it will air to eight minutes an hour, compared with the 12 minutes allowed by CRTC regulation.

## Death Toll Rises In U.S. Smog

Times News Services

The mounting death rate among people with respiratory complaints caused increasing concern today as the steamy, stagnant air mass remained over the eastern United States seaboard. No relief is expected for a few more days.

Electric power supplies have been strained by the heat wave and pollution alerts have been posted in several cities.

In the Pittsburg area, a first-stage pollution alert forced industry to cut back operations. Eye irritation and shortness of breath were common complaints, especially in the downtown section.

"Based on meteorologicel projections, tthe current episode is expected to develop into one of the more serious we've had," said a spokesman for the Allegheny Country (Health department.

An emergency air pollution alert was in effect for four Ohio counties in the Ohio River valley steel-making region. State attorneys filed precautionary injunctions to bar industries from violating the order.

## Death Likely From Blow

KAMLOOPS (CP) — The fourth day of the second inquest into the deatr of Fred Quilt brought testimony from two physicians that a considerable force was probably needed to cause the injury that apparently resulted in Quilt's death.

Dr. Han Choo Lee and Dr. Nicholas Dormaar agreed Thursday with suggestions by Harry Rankin, lawyer for Quilt's estate, that a strong blow would have been the most probable cause of the injury.

Quilt died at Cariboo Memorial Hospital in Williams Lake, Nov. 30. His small intestine had been severed, resulting in peritonitis.

His wife and sister-in-law earlier told the inquest that he was jumped on by an RCMP constable after being removed from a truck on a Chilcotin road Nov. 28.

Both doctors testified that Quilt's injury could have been caused by someone jumping on the right side of his lower abdominal area.

Dr. Lee, who examined Quilt at the hospital shortly before his death and later performed an autopsy, said it was unlikely that the injury came from the man falling out of the truck, but that it could have been possible if he had fallen on a sharp object.

He estimated the injury was sustained about 48 hours before Quilt's death, but could have been suffered as little as 30 hours before death.

Dr. Dormaar said he had examined Quilt Nov. 29 at the Anahim Indian reserve and said Quilt told him he was suffering from a broken rib.

He said, however, that he had found the man's abdominal area tender and thought at the time he was probably suffering from appendicitis.

He said he had already called for an ambulance and the examination confirmed his decision that Quilt should go to hospital.

Earlier in the inquest, Christine Quilt, wife of the dead man, said an ambulance arrived at the reserve on the afternoon of the 29th for her husband.

Quilt, however, refused to ride in it because it already carried another patient and there was not room for him to lie down.

### 2 More Blasts

PARIS (Reuter) — France plans to explode two more nuclear devices at Its South Pacific testing grounds before the end of the month, informed sources said Thursday.

## ABORTION FOR GIRL, 11

CHICAGO (Reuter) — An 11-year-old Chicago schoolgirl has become one of the youngest persons ever to receive a legal abortion under New York's liberal abortion law, it was disclosed Thursday.

The girl, one of eight children, flew with her mother to New York City and underwent the abortion in a Long Island clinic earlier this month, Sylvia Hoover, director of Choice, a Chicago abortion referral agency, said.

The girl's mother, who is separated from her husband and receives $325 a month in welfare payments, was unable to pay for the abortion.

The mother and daughter's air fare of $206 was paid by Choice which also paid for their accommodation at a YWCA in New York City.

The abortion was performed without fee.

# Registrations Curb Bike Thefts, Loss

Bicycle thefts in Oak Bay, whose bicycle registration system has operated since 1947, are far less common than in Victoria and Saanich where no registration system exists.

There were only 188 lost or stolen bikes in Oak Bay last year, compared with 469 in Saanich and 672 in Victoria.

Oak Bay police said the registration system helps Oak Bay and other police departments return bikes that are found to their owners.

The Vancouver City police department announced recently that bicycle thefts there have been cut in half since registration was introduced about a year ago.

The number of stolen bicycles returned to their owners has risen by about 70 per cent, Vancouver police said.

Victoria police said such a system had been suggested for the city several times but was rejected because of cost.

**EXPENSIVE BIKES**

The system might have a deterrent effect on thefts and would make returns much easier, police said.

Police said the problem has become especially serious in the last two years because of the popularity of 10-speed bikes. "We're dealing with fairly expensive machinery."

"It didn't matter before, it was just a kid taking another kid's bike from school and riding it a couple of blocks," a police spokesman said.

Bicycle thefts have risen steadily over the last five years in Victoria, he said. There was a slight drop in 1971 from 1970, however.

Saanich police said that a registration system would probably cut thefts in the municipality.

"There's really no control on it, without a licence," police said.

Lost or stolen bikes in Saanich dropped from 645 in 1970 to 469 in 1971. Saanich police suggested the drop was due to the novelty with 10-speeds wearing off. Over 300 were returned to owners in Saanich both years.

Saanich police advised bicycle owners to always record their bikes' serial numbers and to permanently mark bikes without numbers with either name and birth date or driver's licence number.

A police spokesman said the biggest problem on southern Vancouver Island was the lack of centralization among the different municipalities and police departments.

No figures were available from Esquimalt, which also has a registration system.

## . . . CHARGED

Continued from Page 1

The binding awards handed down by the Mediation Commission include a $1.07-per-hour increase in wages and fringe benefits.

The government now has laid charges against a dozen locals throughout the province, including Victoria and Nanaimo.

This morning, the Crown failed in a bid to get the charges scheduled immediately in a jammed court list.

Prosecutor Cecil Branson said he had gotten agreement from a provincial court judge, F. S. Green, to come back from vacation early to conduct a trial early in August.

Branson said he also had arranged courtroom space in the Law Courts building on Burdett, and told Judge William Ostler the trial should be held as quickly as possible because the labor dispute "touches a great number of the public."

Counsel for the unions, J. S. de Villiers, said his clients had instructed him to suggest a trial date in September.

De Villiers said union documents had been seized in police raids across the province and were being retained. The documents were necessary to prepare the unions' defence, he said.

Ostler ordered the trial set on the compromise date of Aug. 28 before Judge Green in the Law Courts building.

# U.S. ECONOMY SURGES AHEAD

WASHINGTON (AP) — The U.S. economy surged in the April-June quarter to the highest rate of expansion in more than six years while inflation slowed sharply, the government said today.

The commerce department said that the second-quarter gross national product (GNP), market value of the country's goods and services, advanced at an 8.9-per-cent pace in "real" terms, meaning economic growth with inflation subtracted.

On top of this, the rate of inflation as measured by GNP figures dropped to 2.1 per cent, the lowest since the days of President Nixon's wage-price freeze, and less than half of the 5.1-per-cent rate that prevailed in the first three months of the year.

The 8.9-per-cent growth rate compared with an upward-revised 6.5-per-cent increase rate in the first quarter and it marked the highest rate of expansion of the economy since the fourth quarter of 1965.

The department said the increased GNP in dollar terms amounted to $29.9 billion compared with $31 billion in the previous quarter. With inflation figured in, the increase figured out to percentage rate of 11.2 per cent.

This brought GNP to a seasonally-adjusted annual rate of $1.139 trillion, the department said.

## capital scene

Victoria New Democratic Party Association, open house, Monday, July 24, 7 p.m, 1018 Blanshard Street; Kathleen Ruff and David Hobson, speakers, coffee will be served.

Students' International Meditation Society, introductory lecture on theory and practice of transcendental meditation, Wednesday, Aug. 2, 8 p.m., 1270 Pandora.

PEARSON
Happy
HONDA
Golden Rule
POLICY

**TWO SURVIVORS** from brood of eight Mallard ducklings hatched by incubator last month were released today in ponds at home of Mrs. B. D. Wardman on Cadboro Bay Road. With her are SPCA Insp. Don Adams and society manager Dave Beeching. Eggs were saved by SPCA after nest had to be moved from construction site but only eight hatched and only two survived. (Bill Halkett photo)

# CANADIANS OUST RAF FOR BISLEY PRIZE

BISLEY, ENGLAND (CP) — For the first time in Bisley history, Canadian forces won the top military shooting prize, outfiring the RAF today for the United Services Challenge Cup.

The eight-man Canadian team scored a total of 1,328 points out of a possible 1,600 in the combination shoot while the RAF's runnerup team had 1,318 points. Tht British Army and the Royal Navy came third and fourth.

As the Canadians planned a big celebration, team adjutant Lieut. R. M. Burrowes of Thunder Bay, Ont., said: "Our feelings border on elation."

Tht military marksmen had been disappointed with their early performances at this year's Bisley competition but their eyes sparkled as they got "the big one."

## Shopkeeper Makes Lethal Mistake

MONTREAL (CP) — Two persons were wounded, one critically, in a shooting accident in a local sporting goods store Thursday night.

Police said the owner of the store thought a client was a bandit. The owner picked up a revolver, then tripped and fell, discharging it.

The bullet passed through the owner's finger and struck a 16-year-old cashier in the stomach. The girl was in critical condition.

Police released no names.

The person thought to be a bandit left before police arrived.

## *Trap Attempted*

**SAIGON (UPI) — Communist soldiers closed Highway 1 briefly with artillery and rifle fire today in a drive to trap 20,000 South Vietnamese troops in Quang Tri province, field reports said.**

HEADQUARTERS for
GARDENERS
PACIFIC LIQUID FISH 26-oz. 2.69
Reg. $3.25. SPECIAL
PRES-TO-LOGS
(PICK UP ONLY)
INSTO BLAZ—Starter for barbecues, campfires and Pres-to-Logs.
No odor and no taste.
8½ oz. 69¢
BORDER FENCE 10 in. high, 10 ft. long 1.99
Reg. $2.98. SPECIAL
(Limited Quantity)
382-9107
CLARK & CORDICK LTD.
BAY at DOUGLAS
DRIVE RIGHT IN!

A Pledge Renewed
In a Setting of
Modern Beauty
The tradition of service, built over 62 years, is to be found in every phase of Victoria's most complete and modern funeral home. You are welcome to inspect our new facilities.
Thomson & Irving
FUNERAL CHAPEL
1625 QUADRA 384-2612
AMPLE PARKING

## *CRTC Firm On Dubbing Regulation*

OTTAWA (CP) — The Canadian-Radio Television Commission is retaining its rule that says each hour of foreign program dubbed with another language in Canada counts as 15 minutes of Canadian programming under Canadian-content regulations.

Dubbing is the insertion of new voices in foreign-language films. It is most often used in Canada to show English-language films on French-language television stations. The dubbing often is done in Canada.

The commission also announced that it will no longer limit the percentage of programs that may be imported from any single country.

# City Athlete Wins $1,000 B.C. Award

A Victoria athlete has won $1,000 premier's athletic award, it was announced today.

David R. Mick, 1145 Heald, was one of four winners of the award in the province.

Nancy Greene awards of $750 went to Cathy Auburn, 2282 Marlene Drive, Victoria, and to Maria Schroeder, 610 Niagara, Victoria.

British Columbia athletic awards of $500 each went to the following:

Murray Bayles, 3344 Betula Place, Victoria; Donna Blackstock, 1115 Finlayson, Victoria; Kevin Cottam, 723 Oliver, Victoria; John Dowling, 3215 Henderson, Victoria; George Eade, 1144 Verdier, Brentwood Bay; Murray Finlay, 1445 Fort, Victoria; Tom Holmes, 2141 Crescent, Victoria; James Hunter, 3860 Epson, Victoria; Murray Keating, 1706 Howroyd, Victoria; James Kupiak, 681 Fairways, Victoria; Dan Lomas, 2107 Crescent, Victoria; Bill Sherwood, 2050 Casa Marcia, Victoria.

The scholarships are made through the B.C. physical fitness and amateur sports fund. The announcement said there were more than 250 applications for the athletic awards and 149 applicants for the Nancy Greene awards.

Special Announcement

Mr. Egon Baumann and Mr. Lou Waibel are very pleased to announce that the factory has appointed Douglas Volkswagen Ltd. as a full line

Porsche Dealer

Come in now and test drive this outstanding and exclusive sports car — the 914, known all over the world for its superb riding characteristics.

Now you are able to enjoy REAL driving with the service available from Douglas Volkswagen Ltd. that is constantly praised by satisfied customers from all parts of the island.

All Colours of the Porsche 914 Model in stock for Immediate Delivery

SEE . . .
Our Classified Advertisement for special car buys now.
TED BOWCOTT
Sales and Lease Consultant

Parts Department
Dear Customer—
Garage Owner—
Service Station Operator—
Do-it-yourselfer—
We look forward to extending to you our fast service and delivery of Porsche parts just as we have had the pleasure of serving you with Volkswagen parts over the past years.
DON PAIN
Parts Manager

Service Department
For efficiency in service by appointment Phone:
Mr. Kayo Heikkila
"KAYO"
Assistant Service Manager

"Your Largest Volkswagen Dealer on the Island"
DOUGLAS VOLKSWAGEN
LIMITED
3329 Douglas Street 388-5466

## the weather

Most temperatures along the coast will not be quite as warm as those of recent days and temperatures inland will remain relatively cool. Little change can be expeced for Saturday.

**DOMINION PUBLIC WEATHER OFFICE**
**5 A.M. FORECASTS**
**Valid Until Midnight Saturday**

**Greater Victoria:** Today and Saturday ... mostly sunny. Chance of some morning cloud Saturday. Highs today and Saturday ... mid-seventies. Lows tonight near 55.

**Lower Mainland:** Today and Saturday ... mainly sunny with a few afternoon and evening cloudy intervals. Chance of a few showers or thunderstorms over eastern sections during the evening. Highs today and Saturday ... lower seventies along the coast and in the mid-seventies inland. Low tonight ... near 55.

**East Vancouver Island:** Today and Saturday, mainly sunny. Not quite so warm. Highs today and Saturday mid-seventies along the coast and near 80 inland. Lows tonight lower fifties.

**North and west Vancouver Island:** Today and Saturday, mostly sunny. Some morning cloud along coastal sections Saturday. Not quite so warm. Highs today and Saturday near 70. Lows tonight near 50.

**TEMPERATURES YESTERDAY**

| | Max. | Min. | Precip. |
|---|---|---|---|
| Victoria | 78 | 56 | — |
| Normal | 70 | 54 | — |

**ONE YEAR AGO**

| | | | |
|---|---|---|---|
| Victoria | 75 | 55 | — |

**ACROSS THE CONTINENT**

| | | | |
|---|---|---|---|
| St. John's | 49 | 42 | — |
| Halifax | 65 | 56 | trace |
| Montreal | 84 | 73 | .22 |
| Ottawa | 82 | 74 | .02 |
| Toronto | 90 | 74 | — |
| North Bay | 76 | 69 | — |
| Churchill | 46 | 37 | — |
| The Pas | 66 | 48 | — |
| Thunder Bay | 77 | 52 | .02 |
| Kenora | 74 | 54 | — |
| Winnipeg | 77 | 55 | — |
| Regina | 74 | 55 | .02 |
| Saskatoon | 75 | 59 | — |
| S. Current | 74 | 51 | .01 |
| Medicine Hat | 71 | 51 | .03 |
| Lethbridge | 66 | 49 | .18 |
| Calgary | 63 | 49 | — |
| Edmonton | 69 | 38 | — |
| Penticton | 80 | 51 | .08 |
| Cranbrook | 67 | 50 | — |
| Vancouver | 76 | 58 | — |
| P. Rupert | 62 | 52 | — |
| P. George | 74 | 46 | — |
| Nanaimo | 88 | 52 | — |
| Kamloops | 84 | 52 | — |
| Revelstoke | 78 | 45 | — |
| Fort Nelson | 75 | 51 | .03 |
| P. River | 73 | 49 | .28 |
| Whitehorse | 73 | 50 | .12 |
| Fort St. John | 66 | 51 | .13 |

**U.S. Temperatures:** Anchorage 65, 55; Detroit 91, 73; Honolulu 88, 73; Chicago 92, 81; New York 84, 71; Seattle 83, 59; Spokane 71, 53; Portland 87, 60; San Francisco 64, 59; Los Angeles 73, 66.

**World Temperatures:** Rome 64, 78; Paris 64, 80; London 61, 77; Berlin 66, 88; Amsterdam 66, 90; Brussels 68, 87; Madrid 61, 81; Moscow 66, 84; Stockholm 63, 77; Tokyo 74, 86.

**CITY'S WEATHER RECORD**

| | |
|---|---|
| Sunshine, July | 226.1 hrs. |
| Last July | 205.1 hrs. |
| Normal (30 years) | 211.8 hrs. |
| Sunshine, 1972 | 184.9 hrs. |
| Last Year | 1139.2 hrs. |
| Normal (30 years) | 1287.1 hrs. |
| Precipitation, July | 1.41 ins. |
| Last July | .52 ins. |
| Normal (30 years) | .39 ins. |
| Precipitation, 1972 | 17.93 ins. |
| Last Year | 12.68 ins. |
| Normal (30 years) | 13.41 ins. |

**Sunrise, Sunset Saturday**
**(Pacific Daylight Time)**
**Sunrise 05:35 Sunset 21:05**

**TIDES AT VICTORIA HARBOUR**

| | Time | Ht. | Time | Ht. | Time | Ht. | Time | Ht. |
|---|---|---|---|---|---|---|---|---|
| | H.M. | Ft. | H.M. | Ft. | H.M. | Ft. | H.M. | Ft. |
| 21 | 06.10 | 2.2 | 21.00 | 8.5 | | | | |
| 22 | 06.45 | 1.7 | 21.35 | 8.6 | | | | |
| 23 | 07.25 | 1.4 | 17.40 | 8.1 | 19.00 | 8.1 | 22.15 | 8.7 |
| 24 | 08.00 | 1.2 | 18.00 | 8.0 | 19.10 | 8.0 | 23.15 | 8.7 |

**TIDES AT FULFORD HARBOUR**

| | Time | Ht. | Time | Ht. | Time | Ht. | Time | Ht. |
|---|---|---|---|---|---|---|---|---|
| | H.M. | Ft. | H.M. | Ft. | H.M. | Ft. | H.M. | Ft. |
| 21 | 07.20 | 2.9 | 16.50 | 10.1 | 20.05 | 9.8 | 23.25 | 10.1 |
| 22 | 08.05 | 2.5 | 17.20 | 10.5 | 21.10 | 9.9 | 23.55 | 10.1 |
| 23 | 08.45 | 2.1 | 17.45 | 10.7 | 22.00 | 9.9 | | |
| 24 | 00.55 | 10.2 | 09.25 | 1.7 | 18.15 | 10.8 | 22.30 | 9.8 |

# Add a Little Something Extra To Spur Feeder Tray Visits

**STRAY FEATHERS**
**harold hosford**

Summer may be the slack season around your bird feeder, but it doesn't have to be. At a time when the food offered by humans pales before the bountiful fare of nature, all your tray needs to bring it back to life is a little something extra.

That little something is water!

Somehow water, no matter how little or poorly presented, has an irresistible attraction to many kinds of birds. It's power lies, not so much in its ability to quench thirst, but in some innate desire among birds to get in it and splash about.

This desire to wet may be related to the moult which many birds are now actively involved in. Shedding old feathers and gaining new ones seems to be an irritating process and a cool bath may be just what the doctor ordered to sooth the irritation.

**A LITTLE WATER**

Whatever the reason, a little water added to your normal menu, will do wonders for a flagging feeder business.

While I said earlier that it didn't matter how your water supply was made available to the birds, you'd get some kind of action; it's worth nothing that water in motion is much more attractive to birds than static water.

Let's deal with static water first. Static water is simply the still water of an ordinary commercial bird bath, or any tray or container, filled with water and set out in a convenient spot.

This static pool becomes water in motion when a bird gets into it and starts thrashing about. And I'm sure you've all noticed how often the bathing activities of one bird will attract others.

**DROPLETS**

Unfortunately, without a trained bird to bathe continuously at your static pool, there are long periods when little or nothing is happening — when the water is not in motion.

So, the problem becomes one of instilling motion onto that serene reflecting surface without scaring off the birds. Our recent rains might have given you a clue on how this is done. Nothing instills motion on a flat surface of water more than droplets of water falling on that surface.

But how to create artificial rain, that is the question. Well, some ingenious feeding station operators have solved this by suspending a can filled with water, over their bird bath. The can has a small hole in the bottom with either a toothpick or any other wooden plug in the hole.

By carefully adjusting the position of the plug in the hole, you can control the flow of water through it, until it becomes a slow series of drops. Now your static water m in motion. All you have to do is refill the bucket and adjust the plug from time to time.

**GARDEN HOSE**

An ordinary garden hose provides an alternative means of getting the water in your bird bath into motion. Once again, you can suspend the end of the hose over the bath and adjust the water at the top until you have a slow even flow of droplets.

The hose, while more convenient than the bucket system, offers an additional advantage which I have found even more effective in attracting birds than the simple droplets. By putting the nozzle on the hose and adjusting it to a fine soft spray, I can bring birds out of the trees that I didn't suspect were there.

A recent experiment with this spray brought out the usual complement of chickadees and nuthatches but when a pair of MacGillivaries and a Townsend warbler joined the fun, I knew the spray technique was the way for me.

Try water. You'll like it!

# 17 Hurt; Two Killed

NORTH BAY (CP) — Two persons, from here were killed and 17 — 14 of them children — injured in a head-on collision between a station wagon and a sedan in the north end of North Bay Thursday.

Police said 14 were critically injured. Dead were a boy of about six and a man of 41.

The collision was between the station wagon, containing three adults and nine children from two families from North Bay, and a southern Ontario car with two adults and five children.

Police said the station wagon was loaded with camping gear and that an outboard motor smashing around in the back of it caused terrible injuries to those inside.

# Antiquated Labor Laws Cost Mine Worker $2,668

YELLOWKNIFE, N.W.T. (CP) — A court case involving a Vancouver mining company which owes $60,000 in back wages has disclosed a little-known aspect of this area's antiquated labor legislation.

Under the legislation, the company — Federated Mining Corp. Ltd. — does not have to pay more than $1,000 to each employee regardless of the amount owed.

Federated Mining did not pay about 40 employees when it shut down its mine 240 miles northwest of here last May after running into financial difficulties.

The situation came to a head when Christopher Healy, of Yellowknife, went to court claiming $3,668 in back wages. Magistrate Mark Deweerdt found Healy's claim was valid and directed Federated Mining to pay him the maximum he could order — $1,000.

Under 50-year-old territorial legislation, an employer can be ordered to pay a maximum of either six months' back pay or $1,000, whichever is the lesser amount.

Territorial Commissioner Stuart Hodgson said the legislation must be changed and that a special meeting of the territorial administration has already been held to discuss the subject.

However, territorial council member Tom Butters said if the new labor legislation is not ready by the council's October meeting it would be January, 1973, before it is passed.

**FREE!!**
Travel consultant service in your home or office.
**BAINS TRAVEL**
386 6363

# Strong Expansion Seen For Canadian Economy

OTTAWA (CP) — The Canadian economy should continue expanding strongly for the next 12 months, but the government might have to consider pulling back on some of the stimulants later this year or early in 1973, says an authoritative international economic review.

The 23-member Organization for Economic Co-operation and Development, based in Paris, says in its mid-year economic outlook that Canada will be one of the leaders of the seven major industrial states in growth for the next 12 months, exceeded only by Japan.

The Canadian economy is still troubled by high unemployment and rapid price rise, says the review. But by early 1973, unemployment should be reduced to 5.5 per cent of the labor force from its current level of about 6.2.

Concerning Canada, the review says:

"The expansion of activity in Canada seems likely to remain strong over the next 12 months, with some further decline in unemployment; but a certain margin of slack may well remain.

"Price rises may remain at the rate experienced in the second half of last year."

The report also expressed mixed sentiments on the value of price controls as a means of combatting inflation.

While noting that the curbs made a "useful contribution" to anti-inflationary policies, it stressed that their worth was only as a stop-gap measure at best.

# Trading Surplus Shows Decline

OTTAWA (CP) — Canada had a $206.6 million commodity trade surplus with the rest of the world in June, virtually unchanged from a year earlier, but the surplus for the first half of 1972 was less than half that of the first six months of last year.

Statistics Canada reported Thursday that exports to all countries rose in June this year to $1.86 billion from $1.64 billion in June, 1971, while imports rose to $1.66 billion from $1.44 billion.

For the six-month period, exports rose to $9.67 billion from $8.69 billion, but imports soared to $9.18 billion from $7.53 billion, cutting deeply into the trade surplus.

The figures released by the statistics bureau cover only trade in commodities but they are expected to buttress Canada's argument when Trade Minister Jean-Luc Pepin meets U.S. Treasury Secretary George Shultz in Washington next week. Their discussions may lead to reopening formal trade talks between the two countries.

Former treasury secretary John B. Connally sought Canadian trade concessions because, in his view, this country was running a huge trade surplus with the U.S. While that may have been true in 1970, and to some extent in 1971, the Canadian view is that Canada's over-all trade with the U.S. is likely this year to return to its usual deficit position.

In commodity trade with the U.S. so far this year, there has been a $533.7 million surplus on total exports of $6.94 billion and imports of $6.4 billion.

However, the commodity trade surplus usually turns into a deficit when non-commodity trade payments for freight, insurance, travel, and dividends and interest are taken into account.

Statistics Canada reported that on a seasonally-adjusted basis, commodity exports to the U.S. in the first half of 1972 ran to $6.8 billion out of total exports of $9.6 billion. Imports from the U.S. ran to $6.4 billion out of total imports of $9 billion.

# Vandalism, Pollution At Thetis Costly

Vandalism and intentional pollution of Thetis Lake Park will cost the city of Victoria an additional $3,000 this summer, city council's parks committee was told Thursday.

Parks administrator Cliff Bate told the committee that as a result of "persistent and continual vandalism... including property damage, nuisance to other park users, etc.," an extra man and truck has had to be placed in the Thetis Lake Park area for the rest of the summer.

In addition, the fouling of water in the lake by three gallons of tar several weeks ago cost the city $1,185 to clean up, Bate said.

He asked the committee for more funds for the parks department to handle the extra costs and had his request granted.

Bate said there is a possibility that the city will be able to get back some of the $1,185 spent on the tar clean-up at the lake. A 17-year-old youth has been charged in connection with the incident and the prosecutor plans to press for restitution, Bate said.

Vandalism in the park, he said, is becoming "unmanageable in some cases" and cited "continual problems despite excellent policing by the RCMP."

The placing of the extra man and truck in the area has cut-down on some of the vandalism, Bate said, and his department is "getting it under control now."

**Try Flymo free**
on your own grass

It's mowing made easy on a cushion of air gives you more time to enjoy your garden

From $149.95

Call us today for a free demonstration on your own grass.
**VICTORIA Lawnmower Hospital Ltd.**
834 JOHNSON ST.
Phone 386-8338
Flymo Authorised Dealer

**to all WRITERS in this area...**

A well-known New York publisher is searching for manuscripts worthy of book publication. Fiction, non-fiction, poetry, juveniles, collections of short stories or articles, religious, specialized and even controversial subjects will be considered.

If you have a manuscript ready (or almost ready) for publication, and would like to get in touch with this publisher, write to the Editorial Director, Dept. VT-50, P.O. Box 2119, G.P.O., New York, N.Y. 10001

**summer sizzlers**

STANDARD OFFERS YOU EXTRA SAVINGS NOW

**CHESTERFIELD SUITES**

★ NEW ARRIVALS

Latest Design and Colors, Now on Display at Standard Furniture. Choose from 75 designs and colors to match your decor. MODERN — TRADITIONAL — COLONIAL — FRENCH PROVINCIAL priced on sale to meet your budget.

**SPECIAL PURCHASE**
As Illustrated
Loose Pillow Back Sofa and Chair from Troister Floral Cover in brown and gold. Pillow arm, full skirt, deep soft cushions. A treat to sit in. As illustrated.
ONLY 399.00

**Diamond Back Design Suite**
Smartly styled sofa and chair with diamond-back design, walnut wood arm trim. Smart tweed cover, in green, pepper, rust.
Special Budget Price 199.00

**High Back Colonial Suite**
Full pleated skirt, roll arm with colonial wood trim. Wing back, hard wearing tweed covers. Semi-attached pillow back.
SPECIAL LOW PRICE 399.00

**High Back Sklar Velvet**
Chesterfield sofa and chair. Flair pillow arm with T-cushions. Self deck seat, skirt base.
SALE 519.00

**Corner Sectional Suite**
Reversible cushions. This modern suite is in a rich matelasse cover, assuring years of long wear. Marine color. Built-in corner lamp table.
SALE 349.00

**Deep Tufted French Provincial Suite**
Full fruitwood trim base, top and legs. Air-foam cushions, curved back.
SALE 499.00

**Special Shipment** 99.00
Recliners. Largest selection in town. Priced from
Large selection—LOVE SEATS. Available in single or by the pair. Priced from 239.00

**MAKE YOUR SUMMER GUESTS COMFORTABLE**

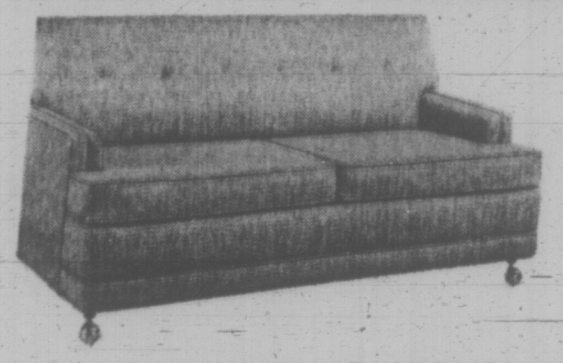

**ASTRAL HIDE-A-BED**
By Simmons

- An "instant guest room" with Nimnus Seat Cushions, Slumber King Mattress, and at a sale price.
- Nylon Olefin fabric with soft, soft hand in colors of Bonfire, Green, Gold, Blue or Nutmeg.
- Contemporary styling with two front chrome finished orbital casters.

See Our Large Selection of "Instant Guest Rooms" by Simmons — 7th Floor

REGULAR SIZE
SALE 309.00

**ENJOY GREAT COLOR AT SPECIAL SAVINGS**

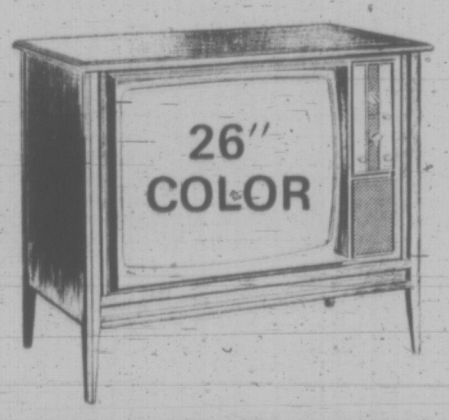


**ELECTROHOME 26" TV**

- The Carlton Color TV
- Giant 26" Matrix Picture Tube
- Patented Electrolok automatic fine tuning, and Electrotint automatic that controls best possible flesh tone coloring
- Deilcraft cabinet finished in natural walnut

679.00

Now you can rent a color TV from Standard.
Ask about new low rental plan

NO DOWN PAYMENT, PER MONTH, 36 MONTHS 26.32

737 YATES ST. Downtown 382-5111 STANDARD FURNITURE

# Victoria Times

FRIDAY, JULY 21, 1972

BRIAN TOBIN, Editor — STUART UNDERHILL, Publisher — GORDON BELL, Managing Editor


## Options in Schooling

More than ordinary importance is attached to a recent poll sampling the opinions of parents and other citizens on the type of school or schools desired for this district. Like similar questionnaires addressed to a limited number of people, it can only reflect significant attitudes insofar as those approached represent the community. The results, nevertheless, should indicate a general feeling on the basic question. It asked if parents and others wanted schools which placed more emphasis on discipline, competition and academic achievement than those now in operation, or if a "free" school under school board auspices was more appealing.

Two-thirds of those replying favored greater emphasis on discipline, competition and academic achievement. A mere 10.1 per cent endorsed the "free" school idea, and of these 13 of 184 parents said they would send their children to such an institution — a number representing 7.1 per cent of the total response.

These statistics suggest some discontent with the present system's presumed inclination to dilute discipline, academic achievement and competition.

The "free" school idea, widely championed four or five years ago, but less vociferously advocated in the last year or two, is placed in perspective. The muting of the argument for this type of institution is understandable. Many of them have failed, though a number of proponents make the case that inadequate financing, not the philosophy involved, caused failure. That remains debatable. Independent schools not wedded to the "free" school concept survived on the financial support provided by parents who paid fees to keep their children in them.

The figures compiled from the survey naturally disappoint "free" school enthusiasts. They had expected a more favorable response. Nevertheless, the school board has made a point of involving the community in the schools and the schools in the community. This poll has indicated that a majority desire a return to the more traditional philosophies of an earlier generation.

On the simple rule that the majority should prevail, it might be acceptable for authorities to shelve the "free" school idea. But under circumstances existing here, there is a reasonable alternative. The district is large. It has a relatively good supply of school buildings. And since it is usually accepted that different children develop best under conditions suitable to them individually, it may be feasible to create one school slanted toward "free" school operation, with qualified teachers impressed by that philosophy, to accommodate children of parents who seek that style of institution.

Other schools would, if the results of the survey were taken to heart by the authorities, apply a little more discipline, a little more emphasis on academic achievement and on competition.

The plan seems viable if parents affected would meet costs of transporting their children to a special school. Given the option, the authorities might then determine by appropriate testing at the end of a specified period which system was superior, or if both were valuable.

The prospect invites serious consideration, provided it does not involve unwarranted additional expense.

## Into the Depths

Tapped by the cabinet to produce a study of possible Canadian policies towards the ocean, Dr. Joseph MacInnis was reluctant in a recent interview to go into specifics on his recommendations. He has been working on his report for a year and is in the finishing stages.

The philosophy of this University of Toronto trained man can be readily discerned, however. In a poetry book on the underwater environment which he published last year he compared the explorations of the space and underwater men: "It was almost as if each found no lands left to discover, and decided it was time to simultaneously leap off into the watery mantle and into the heavens. There is an intriguing parallel in their accomplishments ... the footprints of man leading into the sea are excitingly similar to those forged in space."

In the last few years Dr. MacInnis has taken some of man's deepest dives. He created Canada's first underwater environment, Sublimnos. He set up his own foundation for ocean study three years ago. All the while he has been increasing his knowledge of certain areas of the oceans to a high degree, notably the Bahamas.

A proponent of a man undersea science and technology, Dr. MacInnis' report will be awaited eagerly. It could do much to make Canadians more fully aware of another dimension of our potential.

"Your king is a fink."

## G. M. 'Max' Bell

Canadian newspaper, business and sporting worlds were saddened this week by news of the death of Mr. George Maxwell "Max" Bell. Ill health in recent years had robbed him of that boyish appearance and boundless energy characteristic of the man who had written an impressive success story in the western tradition.

To his associates in many enterprises — oil, newspapers and other activities of high importance to the country — his passing has come as a severe loss. It is no less distressing to those sports organizations to which he gave such generous support. The accomplishments of horses racing under his silks have made international news. Of even greater significance, nationally, was the assistance he provided for hockey and other games — contributing both funds and effort to promote Canadian excellence.

In Victoria, his acquisition of the Times and Colonist brought him into the newspaper fraternity of this capital — an association in which he found friends through an unassuming and cheerful personality recognized across the country as his interests were expanded.

BRUCE HUTCHISON

## Under the Brave Hopes

It is not very often, except in the case of war, that a nation is asked to make a fresh start, a clean break with its accustomed habits of life. In the United States, for example, such a break occurred only once during the present century, and even then Franklin Roosevelt's New Deal was not explained to the people, in more than vague slogans, before it was dealt by men who really didn't know what they were doing. Thus the still newer and more drastic deal proposed by Senator McGovern is unique because it is spelled out in advance, and in specifics, by a man who thinks he knows exactly what he is trying to do.

Of course he may never get the chance to do it. All the better pundits apparently agree that he will be defeated in November and, having been wrong about him from the start, they could be right now. Even if they are wrong again, and Senator McGovern is elected, it does not follow that he will do what he intends. Most presidents, including Mr. Nixon, have usually done the opposite because they had to.

### Currents Flowing

It does not follow, either, that the McGovern deal is unimportant, a mere passing aberration, because it may be rejected at the polls. For the currents flowing in the United States today are surely larger and more durable than the man who symbolizes and hopes to direct them, and they will continue to flow, under other men, if he disappears.

Stripped of the convention rhetoric and the mathematically impossible promises, what in truth is the Democratic party proposing? It is proposing a vast redistribution of the nation's existing wealth to improve the lot of the unfortunate, the still forgotten man of Roosevelt's day. But in this process the American people are told (as we are told in Canada) that no one will suffer any serious inconvenience, much less sacrifice, since the total wealth will be vastly increased by wise economic management, the collective living standard will keep rising and society, if not entirely just, will move closer to justice.

These are brave hopes — the politics of great expectations writ large at the risk of equal disappointment later on. Over them hang certain awkward facts — the fact, among others, that the American standard of living, in non-economic and more vital terms, has not been rising and is not rising now. It has been falling to the point where the city

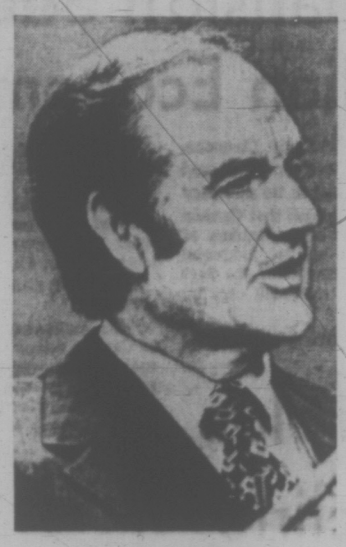

GEORGE McGOVERN
. . . currents moving

streets are no longer safe, the water clean, the air healthy or the people as a whole happy with their unequalled affluence.

According to Senator McGovern's blueprint, such problems can be solved if the nation's resources are redirected, its priorities changed from non-essential defence spending and bureaucratic waste to the relief of proverty, anti-pollution measures, racial equality and similar good works.

Doubtless these reforms are possible, at least in part, and must be undertaken, in some fashion, by any future president and Congress. Yet an even more awkward fact will remain — that our tiny planet does not hold enough raw materials to support the rate of perpetual economic growth on which the United States, and all the Western nations, are counting to solve their problems.

The sovereign planetary fact is not likely to be mentioned by American (or Canadian) politicians when they seek votes and make their ritual promises in the autumn, since the exhaustion of the planet is a considerable distance away, perhaps a century or so, and politics are always short-run, the art of the immediate.

What concerns the American people at the moment, therefore, is the distribution of the existing wealth, the movement toward more egalitarianism as vividly symbolized by Senator McGovern in the United States, somewhat less boldly by Prime Minister Trudeau in Canada and by various other politicians throughout the world.

### Flaws Will Be Revealed

Among them probably the most pragmatic, subtle and incalculable is President Nixon and he will know how to deal with the latest new deal of his challenger. We may be quite sure that before the November polls open he will have exposed all the flaws, inconsistencies and impossibilities of the McGovern blueprint while snatching from it any ideas that might be useful to him.

In practical politics, however, he will not sneer at the brave hopes surrounding it but will arouse still braver hopes of his own, based on sounder premises. He will not admit that the Republican party is less just and progressive than the opposition but will argue that it is more realistic, practical and American. He will not attempt to reverse the course of history but will move with it. He will not reject a new deal but will offer a superior one, better attuned, as he judges it, to the decisive centre, the common denominator and inner grain of his people.

Therein lies the tantalizing test of an election which must be truly historic. It will test the will of the people not merely to talk about social justice but to pay for it. The real question, then, in the United States (and Canada also) is how much reform the political traffic of a free society can bear.

C. L. SULZBERGER

## 'Inevitably' Is Too Long

DUBLIN — The great majority of people in both Southern and Norther Ireland would like to see an end to violence and a peaceful solution to their common problem, but the leadership they produce to cope with this ancient cancer is much too cautious.

The practical talent of the Irish people is easily demonstrable — but mainly in foreign laboratories. It is sometimes said the United States is owned by North Irish immigrants and run by South Irish immigrants — a pleasant Irish exaggeration.

I once asked the expert, Larry O'Brien, why Irish Americans had shown such remarkable political gifts. "Because we were the first large minority that came to the USA already speaking English," he said. "We could get on with those around us while staying a clan."

### No Leadership

But the Irish are not a minority in Ireland — except for Protestants in the South and Catholics in the North. Nor have they demonstrated any leadership genius. Now, when violence again torments the North, few important persons seem willing to stick their necks out for the beleaguered William Whitelaw, Britain's benevolent dictator in Ulster. Everyone praises his good intentions and no one helps.

John Lynch, the Republic's Taoiseach or Prime Minister, favors unification of Ireland only by peaceful means and endorses the idea of a secular constitution granting equal rights to members of all faiths. He would eliminate Article 44 which gives Catholicism favored status. He would cancel constitutional reference to the Holy Trinity. He would pass enabling legislation to permit divorce and birth control, and submit this entire reform program to referendum.

But the trouble is, he doesn't propose anything right now to underscore these good intentions and thereby to take steam out of the Northern extremists' boiler. He doesn't use the fact that Ireland enters the Common Market next January to dramatically modernize an outdated legal structure.

Lynch, a quiet, popular but undynamic man, sees the contemporary mood favoring his ideas. He says: "With the tide of history now running against partition throughout the world, as indicated by the developing situation in Korea, this tide must inevitably lap the shores of Ireland."

JACK LYNCH
. . . popular but undynamic

But "inevitably" doesn't imply speed and the Irish sectarian quarrel is three centuries old. Lynch, a gradualist, clearly puts his faith in the Common Market centuries old, Lynch, a gradualist, clearly puts his faith in the Common Market economic differences will eventually disappear. And there willl be greater contact between North and South. This will favor an atmosphere of reconciliation and that mold will help reunite the Irish people."

Gradualism is dangerous when blood is spilling in Northern gutters. "Europe's" impact on this rather primitive economy will be massively felt some day but now is the moment for strong and generous leadership.

The British are eager to have done with this almost permanent mini civil war; most Northerners, although leary about joining the South, have had enough of violence; and most Southerners would like to see the disruptive IRA fade into literature. The time has come for new and specific moves.

### To Ease Dublin

The British, for example, might be well advised to issue some kind of statement to the effect that the frontier between North and South is not a NATO frontier to be defended — as Dublin has suggested. That would ease Dublin's suspicions of the alliance's implications.

The four religious leaders — Catholic, Episcopalian, Presbyterian and Methodist — whose congregations include both North and South, might join in expressing desire for separation of church and state. This is a major problem for the Catholic primate but he has said he personally endorses such separation.

Northern politicians should specify conditions that would safeguard local autonomous rights and privileges even outside a reluctant Britain. And Lynch might well move now to initiate legislative moves to secularize the Republic's Constitution and, at the same time, take a tougher stand against the IRA. This force is only theoretically outlawed and, in fact, is visibly active in South as well as North.

Were such a combination of moves timed to coincide with the January entrance into "Europe" of both Southern Ireland and, through the United Kingdom, Northern Ireland, it might help isolate the Protestant bully boys now strutting through Belfast alleys. A unified Ireland need not be a fate worse than death for any of this island's inhabitants. It is high time their leaders showed more imagination and gumption in demonstrating that fact.

(C) 1972 New York Times News Service

## LETTERS FROM OUR READERS

### Too Light a Dusting

The brief dismissal of NDP candidates in the article "Victoria Riding: Simmering Pot About to Boil," in the July 18 edition of the Times, to my mind seemed somewhat biased and unjust. As background information was given in some detail with regard to other candidates, I wonder why you omitted to give any information about Mrs. Ruff?

As my husband was a colleague of hers at the University of Victoria, I know that Mrs. Ruff has been involved in a great number of community concerns. A mother of two, she was involved with environmental matters such as protecting the Strait of Georgia, the Greenpeace and Amchitka activities, and informing the public of the dangers of nuclear power plants. She is presently working to improve day care facilities in Victoria, and is supporting attempts by senior citizens to assure for themselves a decent standard of living.

I feel that a newspaper, especially around election time, should attempt to be objective and give equal coverage to all candidates. — Mrs. Mary Beardsmore, 2594 Beach Drive.

### Harbor Requiem

May I say a few words in requiem re the Reid Development controversy? In view of the fact that the "go ahead" was signed before the deadline date, and just when some effective voice of public opposition was being mounted, one wonders if the whole thing was agreed upon from the beginning, in principle if not in writing.

Mr. Allen Edwards' letter only two days before gave prominent publicity to the fact that he had offered, at no cost to the city, to submit a total design for the Inner Harbor, taking into account the unique nature of our waterfront and the buildings already in existence. His offer was completely ignored. Some months ago a city architect suggested that our waterfront area should be thrown upon for a nationwide competition for architects. This way we would have had the benefit of the skill and imagination of any number of architects. This was not acted upon, letting slip through our fingers a golden opportunity to make of our waterfront something truly beautiful.

The whole Reid controversy was, or should have been, one of aesthetics, not politics. The whole point at issue was whether the building proposed by the Reid developers was ideally suited for the location it was to be built on, taking the whole area into account. This was, surely, a question which should have been put before men trained and experienced in this field — namely the architects of the city. How many were consulted to find out if there was a consensus? Did the city fathers really believe they were qualified to make a good judgment without seeking professional advice?

One cannot escape the impression, of course, that all this was a secondary consideration and the real issue, as they saw it, was money. Could it be that our elected representatives both municipal and provincial are so mesmerized by money that they find it practically impossible to turn down any developer who comes along with some millions in his pocket? There may be another explanation; I am still searching for it. — Mrs. P. Larson, 5156 Santa Clara.

## 60 YEARS AGO

From the Times of July 21, 1912:

Staying at the Dominion Hotel is Clifton R. Woolridge, a well-known Chicago sleuth, of the kind the small boy reads surreptitiously about behind the woodpile.

Twenty thousand persons have been arrested by him, including many notorious crooks on the continent; one thousand get-rich-quick concerns were raided and broken up under his direction, and at one time an aggregate of over three-quarters of a million dollars damages were being sued for against him in connection with his work. He raided three hundred gambling games and was instrumental in closing over two hundred wine rooms and numerous "fake" insurance and matrimonial agencies, bucket shops and panel houses.

VICTORIA TIMES, established 1884. Is published every afternoon except Sunday by the Times Publishers, Limited, 2631 Douglas Street, Victoria, B.C. Second class mail registration No. 0615. All undelivered copies and notices of change of address to be sent to the above address. The Canadian Press is exclusively entitled to reprint the local news published herein.

viewpoint

## Time for English-Canada To Say What It Wants

# Que. Dialogue Fails

By ROBERT FULFORD
Saturday Night

So far as Quebec is concerned, the New Democrats are on the outside looking in. This isn't for lack of trying.

The New Democrats have in fact tried very hard. All through the 1960s the leaders of the NDP — in common with liberal-minded English-speaking people in all parties — did everything they could to produce an accommodation that would suit Quebec.

Deux nations, associate statehood, the various opting-out formulas — all the parties had something to offer. You want this, Quebec? Take it. You want something more? Take that too. Oh, you want something different? All right. Take. Take. Just don't run out on us.

It didn't work for the New Democrats. They are now as pitifully weak in Quebec as they were a decade ago, and the dream of becoming a truly national party is still beyond their grasp.

For the country as a whole, on the other hand, negotiation with Quebec did work — marginally. Quebec is still a very enthusiastic pro-federalist party holds power at a part of Canada, and a pro-federalist party (though not Quebec City. However shakily, we are still one country.

No one, however, can be happy with the present situation, certainly not liberals in English-speaking Canada. In 1960, when we perceived from afar the beginnings of the Quiet Revolution, we glimpsed in the future something far more attractive than the reality with which we now live.

The experience of those years — it was exactly a dozen years ago this month that the Lesage government came to power in Quebec, signalling the start of a new era — turned out to be curiously alienating. I can't prove it, but my guess is that a great many liberals — people in Vancouver or Toronto, Winnipeg or Halifax — now feel more distant from Quebec than they did in 1960.

One perceives it in the curiously edgy, impatient tone that emerges in newspaper editorials, in conversations, in public speeches. There is a feeling abroad that we have done everything we could, that somehow they have betrayed us by failing to respond with enthusiasm. You need go no further than the middle ranges of the NDP to hear this view articulated; and in the Liberal and Conservative parties you can find it on all sides.

Of course we express ourselves so often in symbols, hints and code-words that our national life seems to demand the services of a psychiatrist more often than it needs a political scientist. The entire symbolism of the British crown, for instance, has been transformed by this period into a set of weapons by which we Canadians deal with each other.

What was the argument over the RCMP symbols but an angry exercise in the manipulation of emotions. The fact is that the people who objected to the elimination of the RCMP symbol were defending not some concrete social fact but a feeling, a lingering idea of themselves and their country.

The prime minister, who sees himself as a cool and logical being, was astonished — once again! — to discover that people actually have feelings about such things. What was important, though, was that many Canadians saw a minor change in official emblems as one more concession to Quebec.

A sense emerges from all this that something important has failed to work. Through all those years, after all, we were trying hard to get in touch with French Canada, to understand the Quebec point of view on a dozen national issues, and some of us had the idea that this would lead us to a form of understanding.

▣

(I remember with embarrassment how hard some intellectuals tried — how, for instance, there were English-speaking intellectuals who stood up stoutly for the virtues of separatism, though that same separatism would surely destroy all possibility of the growth of the nationalism those identical intellectuals were supporting.)

Through the 1960s there were all those speeches, those meetings, those carefully organized and promoted "dialogues," fitted out with full translation facilities. It was in the 1960s that a group of earnest-looking people wearing little plastic radio receivers in their ears became one of the recurring spectacles of the Canadian scene.

But it didn't work. As the years went by we came dimly to perceive two difficult and painful truths.

The first was that there was seldom any possibility of dialogue. You learned this when you discovered that the only way an English-speaking Canadian could establish his liberal credentials was to agree, in toto, with whatever radical position the French-speaking Canadian of the moment set forth. If you didn't agree, or if you half agreed, you were a bigot or an oppressor.

This was hard to grasp and harder to live with, but very often the arguments ended in just that way. Usually the French Canadian expressed his rage, the English-speaking Canadian bit his tongue, and the "dialogue" ended.

LEVESQUE
. . . who's on first?

TRUDEAU
. . . has brought change

The second truth was even more baffling. Slowly but irresistibly, some of us came to realize that we were spectators at some sort of weird and deadly serious game. The players were out there on the field, and we were up in the stands watching. Sometimes we were allowed to go on the field for a minute, take a brief kick at the ball, and then go back to our seats. But most of the time we were only allowed to watch. French Canada became for us a spectator sport.

French Canadians, it became clear, would play the game by themselves, and out of the game would come the final decision on their future — and ours.

The game itself had a surrealistic quality. One was never sure what the object was, or what each side represented. There was a time when the game was Reaction versus Reform, another time when it was Federalism versus Nationalism, another when it was Federalism-Nationalism versus Separatism.

Sometimes a player, like Rene Levesque, would abruptly switch sides. Sometimes it was impossible to tell, when a player ran on the field, which team he would join. Sometimes, when a player came off the field, he would tell you privately that his sympathies were really with the team he had been playing against.

Perhaps the alienation which so many people now feel — and which they express through everything from boredom to rage — came from the slow discovery of our impotence. We became, in this period, the victims of a peculiar new kind of oppression.

Generations of French Canadians had rightly complained that the English oppressed them, but now oppression flowed the other way. The question of Canada's fate was now in their hands, and we could do nothing. Now we were to be the victims of history.

1972 is not too late a time to ask why this has to be so and whether it must continue to be so. The root of our problem, surely, is in our lack of a political sense of ourselves as a community.

We came into the 1960s without any sure notion of what it was to be an English-speaking Canadian, and we passed through that decade of troubles without fundamental change. This is what made us spectators rather than players.

Without a sense of community, and a sense of purpose, we lacked the ability to state positive ambitions and goals for the whole of Canada. We were never able to say just why there should be a Canada, much less why Quebec should be part of it.

The vacuum at the centre of our political culture must have had an effect on what happened in Quebec. Often, over the last decade, I wondered privately why French Canadians (even those who claimed to be federalists, even some who served in the federal government) so seldom spoke out bluntly in favour of Canada.

Separatists through all these years were brilliantly articulate, federalists muted. Possibly the reason was — and is — that French Canadians can't hear, from English-speaking Canada, any firm statement of what we want for ourselves and for Canada. Possibly they find it hard to come out vigorously in support of a divided, bland, inarticulate almost-country.

Many Canadians of both races saw Pierre Trudeau as an answer to the great questions of our public life. In an odd way he both embodied and denied Quebec nationalism — embodied it in the sense that he sought a much larger role for French Canadians; denied it in the sense that he set himself against its extreme tendencies and ridiculed its pretensions.

▣

In office, alas, Trudeau proved to be just as narrow in social vision as any of his predecessors, and in the crisis period of 1970 he proved himself unacceptably rigid.

But he nevertheless has changed Canada in a significant way. He brought French Canada and the French language into the federal government to an extent previously considered impossible. He ended the grave injustice of a federal capital in which French Canadians felt like foreigners.

To the annoyance of our **real** bigots, he began to put the two Canadas on something much more like an equal basis. He went some distance towards destroying the stranglehold held by Anglophones on our federal government. Possibly this process will eventually be seen as the most significant aspect of his regime.

The effect this will have on the political future of French Canada is hard to imagine: if it had come a generation ago it might have made a crucial difference, but at this stage many Quebec nationalists regard it as irrelevant.

What is more important is the effect it may have on English-speaking Canada. It seems possible to me that it will bring slowly to an end the defensive and guilt-ridden hesitation with which English-speaking Canadians have often spoken about their country and its future.

Possibly the emergence of a strong Quebec will be answered by the emergence of positive and ambitious voices elsewhere in Canada. Just possibly, in this one crucial way, the Trudeau era has freed all of us to be ourselves.

# Trouble for NDP

By GILLES BOYER
Quebec Le Soleil

The next federal election campaign is not off to a good start for the NDP, at least in Quebec. As soon as the Quebec NDP program was known, the national leader of the party rushed to denounce it . . .

The Quebec party was aware its own program was incompatible with the national program. Also it refused to negotiate with the national party on the matter . . .

The national party leader, Mr. Lewis, pinpointed the fundamental incompatibility between the two versions — the Quebec NDP dwells on the possibility of Quebec separation, while the national party wants to reach a national consensus which will divert secession.

By its option, the national party—like other federal parties — rejects the right of self-determination for Quebec as for every other province and the Quebec NDP insists the contrary on this point. Granting this to Quebec would mean alienating the other provinces.

That would be the best way of creating an instrument for permanent blackmail in a nation already subject to centrifugal tendencies from the co-existence of two great nationalities, regional differences in a vast country and disparate living standards among the provinces . . .

Not only is the socialism of Quebec NDP professors far from the national NDP position but it is still further removed from the Quebec electorate . . .

And not only do the Quebec NDP positions fit badly with those of the national party but they engender contradictions within the Quebec wing itself. It affirms that the Trudeau government is much too timid about American economic influence. It puts forward the "self-determination" of Canada in respect to the United States and rejects at the same stroke the "centralizing federalism" of the present federal government . . .

The tensions, not to say the savage opposition, between the national NDP and its Quebec wing are intolerable in a party which aspires to a minimum of coherence . . .

LEWIS
. . . incompatible

The Quebec NDP program is the reflection of little groups of theoreticians who have no chance of rallying much support in Quebec. The acceptance of such a program by the national party would arouse strong suspicions in the rest of Canada about a party facing such internal contradictions.

Rather than losing both Quebec and Canada, Mr. Lewis had no other choice but to repudiate the Quebec group's positions.

# Using Bad Precedent . . .

THE GLOBE AND MAIL
An Editorial

The Province of Quebec does not have an admirable reputation for justice. It is a reputation which it has not only created, but documented.

A commission set up by the late Premier, Jean-Jacques Bertrand, examined the whole structure of Quebec justice, from the policeman to the Crown Attorney to the defence lawyer to the various levels of judges. In a report in 1969, never seriously disputed, it found that Quebec had a repressive, vindictive system of justice that tramples on human rights but fails to cut down on crime.

"Quebec," it said, "presents the image of a petty vindictive state in treatment of the accused and the prisoner. Many times during our work we found that Quebec is marking time in the fight against crime, so much so that we hold various inglorious criminal championships. And even more frequently we found that the obligation to respect individual rights is not sufficiently remembered."

It found that there was one system of law tough for the poor, and another for those who were rich or who had political influence. Money and influence, in fact, could assist a criminal to freedom, while "the average citizen has a hard time knowing who arrests him; he doesn't know who judges him and he doesn't know who imprisons him or who intends to rehabilitate him." He is also more likely to find himself in jail.

That, in 1969, was Quebec's own judgment of its system of justice which, in fact, amounted to a system of injustice. The laws it has continued and created do nothing to improve the image.

There are the three acts which pay no regard to the rights of individuals: the Explosives Act, the Fire Investigations Act and the Coroners Act.

The Explosives Act permits an inspector of explosives to enter and search any place at any time without a warrant. The Fire Investigators Act permits a commissioner, where a fire or explosion appears to have been caused by design, to order any witness arrested, with or without warrant, have him held without bail for 24 hours and extend the 24-hour intervals as he decides, though his decision may be appealed. Witnesses may be compelled to testify, whether or not the testimony may incriminate them, and the testimony may be published unless the attorney-general has ordered the hearing be held in camera. The Coroners Act is similar, but more stringent — a witness may be held in jail for eight days without bail, and the eight-day intervals may again be extended.

It is disconcerting, therefore, that in justifying the powers which he proposed to give the Quebec Police Commission Quebec Justice Minister Jerome Choquette listed, among other doubtful precedents, the Explosives Act. He used the existing bad to project future bad.

# . . . to Undermine Civil Rights

THE TORONTO STAR
An Editorial

When Quebec's Justice Minister, Jerome Choquette, introduced a controversial bill in the Quebec National Assembly last month, giving wide and arbitrary powers of search to the Quebec Police Commission, and by-passing the traditional requirement for a search warrant, the measure met with sharp criticism by the opposition parties. But instead of softening the bill to meet this criticism, he amended it to make it much worse and in that form it has now been passed.

In its original form, the bill would have given the police commission the authority to issue its own warrants for searches and seizures, without the necessity of having a search warrant issued by a judge. This was bad enough. But now Mr. Choquette has amended the bill to authorize investigators for the commission to make raids and searches for evidence without any warrants at all.

An officer who seizes documents without a warrant, Mr. Choquette told the assembly, will have to explain his actions to one of the four judges on the eight-man commission and explain why he considered the move necessary. This, he suggests, is a sufficient safeguard against abuses.

It is nothing of the kind.

CHOQUETTE
. . . makes it worse

The commission, like all bureaucratic organizations, will inevitably tend to back up its officers — once they have committed themselves against the public. And even the judges on the commission are likely to think and act, in these matters, as policemen rather than judges.

The only protection that means anything for the ordinary man is the long-established rule that police officers must obtain a search warrant from an independent judicial authority; and this is exactly what the Quebec government seems determined to eliminate.

Another alarming feature of the legislation is the new justification Mr. Choquette is giving for it. Originally he said the special powers were needed to fight organized crime. Now he talks of using them against terrorists.

To most people, "terrorists" suggest the FLQ and similar organizations. But to Quebec officialdom, the word seems to have a wider meaning. It will be remembered that during the 1970 crisis the Quebec police used their emergency powers to arrest and hold without trial hundreds of men and women who had no connection with the FLQ but who were in disfavor, for one reason or another, with the provincial government or the Montreal civic administration. Will history now repeat itself, and the new legislation be used to authorize raids on the homes of people who are on the black books of whatever government is in power in the future?

Given Quebec's genuine problem with terrorist groups, it is possible to justify special legislation giving the police power to search without warrants for explosives or weapons; in some cases, any delay would permit the removal of the contraband. But Mr. Choquette's blanket removal of the traditional restriction on searches and seizures is a blow at basic liberties which cannot be justified.


Sands
Your Six Community
Funeral Chapels
Dedicated to Service
sensible prices

| | |
|---|---|
| Victoria | 388-5155 |
| Sidney | 656-2932 |
| Colwood | 478-3821 |
| Nanaimo | 753-2032 |
| Duncan | 746-5212 |
| Ladysmith | 245-2331 |

Independent, Family Owned and Controlled. Sands since 1919.
Integrity At time of need



PEARSON . . . "World of Pleasure"
HONDA
The No. ONE Volume Dealer
OUT SELLS
ALL B.C.!!
In one year—Pearson's has grown from a small "few" motorcycles sales store to become a vast merchandising complex — second to — non. In fact, B.C.'s LARGEST DEALER.
238 BRAND NEW Motorcycles
Only at Pearson's — will you see row upon row of gleaming models of all the HONDAS, every color by the score and of course, every model, almost by the dozens!
$193,000 Sparkling HONDAS
VOLUME is our BUSINESS
HONDA "DEMONSTRATOR" SAVINGS
Take advantage of the considerable savings Pearson's is able to offer on the gleaming perfect HONDAS — even if they have a few miles — it's a great opportunity.
104 HONDAS in JULY
"Be a Happy Honda Rider"

| | |
|---|---|
| HONDA Z50 | |
| HONDA C 70M | |
| HONDA SL 70 | |
| HONDA CL 70 | |
| HONDA CT 90 | |
| HONDA ATC | |
| HONDA CB 100 | |
| HONDA CL 100 | |
| HONDA SL 100 | |
| HONDA SL 125 | |
| HONDA CB 175 | |
| HONDA SL 175 | |
| HONDA XL 250 | |
| HONDA CB 350 | |
| HONDA SL 350 | |
| HONDA CL 450 | |
| HONDA CB 450 | |
| HONDA CB 500 | |
| HONDA CB 750 | |

HELPERS HONDA
Dave Anderson
Bud Dakin
Gordon Farncombe
Greg Pearson
Ian Rainsford
John Roland
Brian Soles
Rebel
9 to 9
Sat. 'til 6
ONLY at PEARSON World of Pleasure
TOTAL DEBT CONSOLIDATION
Complete credit counselling, hoping to be of assistance with any of your other obligations at the same time — in ONE low payment.
EASY INSTANT CREDIT
ONE YEAR GUARANTEE
Pearson's exclusive 1-year guarantee gives protection at its finest. We make every effort to ensure that our customers remain our friends — and we'll go to great lengths to justify their trust.
EVERY TRADE WELCOMED
We need selection — every make and model. It's a Pearson policy to try and satisfy everyone's requirements.
HAPPY HONDA POLICY
Just remember — one of the reasons we've grown so rapidly is that we try to be fair, as to price, trade allowance and service. We want you to be happy with us and tell your friends.
NO MONEY DOWN
Our extensive facilities allow us to just about meet every credit requirement possible — Bank terms are available, too!
NO PAYMENTS 'TIL MID-SEPT.
"British Columbia's Largest Motorcycle Dealer"
PEARSON
"World of Pleasure" . . . Ltd.
3388 DOUGLAS • MOTORCYCLE DIVISION • 386-3424 - 381-2273
NEXT RED LION

# Romanians Push for Saskatoon

## the prairies

SASKATOON (CP) — A delegation of Romanian officials are back in Saskatchewan this week for further discussions on the possibility of locating a tractor assembly plant there.

The delegation was in Saskatoon Thursday morning and was expected to fly to Moose Jaw later that day. Today, the men were to travel to Regina for talks with Saskatchewan Industry Minister Kim Thorson.

The Romanians have shown an interest in Saskatoon as a location for the plant, but the provincial government has been promoting Moose Jaw.

A decision on the location is possible late next week when the Romanians and Saskatchewan government officials will be in Ottawa for discussions with officials of the federal department of regional expansion.

### Action Delayed

CALGARY (CP) — The province does not plan to act on recommendations in the Worth Commission Report on Education until next spring, Education Minister Lou Hyndman said Thursday.

"MLAs will have to talk about it generally during the fall session before we draft any legislation and public reaction has been slow on some of its major propositions," he said.

### Gas Study Urged

WETASKIWIN, Alta. (CP) — A provincial study into whether there should be more senior government control of natural gas co-operatives operating in rural areas has been requested by seven central Alberta municipalities.

Delegates at a municipal meeting also told government officials they want the possibility of bringing domestic gas to all regions studied. They said the province now depends on the services of large gas companies "which tend to be selective in their choice of service areas."

### Elevator Fire

ROUNTHWAITE, Man. (CP) — Fire Chief Bud Mitchell of Wawanesa estimates damage at about $25,000 in a fire that ravaged a Manitoba pool elevator at Rounthwaite, about 30 miles south of Brandon Thursday.

Chief Mitchell said his department was hampered by a lack of water, but managed to save one small building next to the elevator. He said he later discovered the building was full of highly explosive fertilizer.

### Human Rights Grant

REGINA (CP) — The provincial government has made a $5,000 grant to the Saskatchewan Association on Human Rights.

Attorney-General Roy Romanow said the money is intended to assist the association with its work in furthering human rights. He said it is important to maintain a strong voluntary association to assist and evaluate the work of the new Provincial Human Rights Commission.

### Edmonton Celebrates

EDMONTON (CP) — Thousands of people lined downtown streets Thursday morning to watch the colorful Klondike Days parade opening the city's annual 10-day tribute to the gold rush of the 1890's.

The 90-minute spectacle, involving an estimated 4,000 parade participants, gave an undetermined number of Edmontonians and visitors a preview of the gold rush era highjinks and entertainment which will rule the city for the next week and a half.

### CPR Hikes HP

CALGARY (UPI) — Canadian Pacific Railway announced Thursday an adittion of close to a quarter of a million horsepower to its locomotive fleet in Western Canada this year and early in 1973.

Forty 3,000-horsepower diesel locomotives are to be delivered later this year, doubling the number of diesel locomotives now in use. The new diesels, incorporating the latest technological advances, will cost a total of $36 million.

### Chilly July

EDMONTON (CP) — Weather forecasters are predicting that higher temperatures later this week will warm up what has been one of the coldest Julys in many parts of Alberta and Saskatchewan.

Temperatures in Alberta have been 10 to 20 degrees below normal during much of July.

Wednesday, the weather office at Edmonton International Airport reported a record low of 40 degrees for July 19. Temperatures throughout Central Alberta were in the low 40s Wednesday morning.

### Messer Disagrees

REGINA (CP) — Agriculture Minister Jack Messer said Wednesday a single bargaining agent could not represent all farmers in Saskatchewan.

Messer was commenting on a policy statement issued following a two day meeting of the Regina local of the National Farmers' Union which ended Wednesday. The statement asks the federal and provincial governments to pass legislation enabling the NFU to become the bargaining agent for all farmers in commercial matters.

### Metis Given Land

GRANDE CACHE, Alta. (CP) — The Alberta government has given 4,150 acres of land to 45 Metis families here to settle aboriginal land claims.

Representatives of the families who have lived in the mountainous area, 200 miles west of Edmonton, for about 100 years signed documents Wednesday giving them legal title to the land.

### Bear Feeder Fined

EDMONTON (CP) — It cost David Lakusta of Edmonton $15 Wednesday to learn that it is against National Parks Act game regulations to feed the bears in national parks.

He pleaded guilty to the charge.


**Woodward's**

**July Home Furnishings Tabloid**

**CORRECTIONS**

**Page 21.** Inglis Washer and Dryer states these items are available in colour. Available in white only.

**Page 21.** Admiral Refrigerator and Range. These ranges are available in white as well as colour at the advertised price.

This Tabloid not published by Victoria Press Ltd.



*MARKET COURT TOWNHOUSES*

LOCATED ON

**MARKET ST. (Off Quadra)**

**OPEN HOUSE**

TUES., WED. THURS., FRI. 7 to 9 p.m. | SAT. and SUN. 2 to 5 p.m.

See these well-finished and attractive 2- and 3-bedroom homes, some with fully enclosed patios, situated in a pleasantly landscaped setting located close to Parks, Schools, Shopping.

PRICES RANGE FROM $18,400 to $20,000
AS LITTLE AS $1000 DOWN

**Kreiger, Stricker & Co. Ltd.**

**383-1542**



*MANDEL'S*

VALUES

OPEN 'TIL 6 P.M. SAT. and SUN.

**CARPET CAROUSEL**

**Kiddies' MIDWAY RIDES**

On the Mandel Parking Lot during opening hours RIGHT THROUGH 'TIL SUNDAY at 6 p.m.

★ CAR RIDE
★ FERRIS WHEEL
★ MERRY-GO-ROUND
★ SWING RIDE

All the fun of the fair . . . 20c rides . . . BUT with one coupon from Mandel's you only need a dime. Only one coupon per ride. Coupons available at Mandel's store.

At The Concession Stand
CANDY FLOSS
CANDIED APPLES
POPCORN COLD DRINKS
All at Nominal Cost

**FREE ICE CREAM CONES at Mandel's**

**REMBRANDT**

A medium length SHAG, "space dyed" in 8 magnificent color combinations. 100% Dupont Nylon. Reg. 13.95 sq. yd.

SALE 12.25 Sq. Yd.

**OZITE RUNNER**

Rubber-backed, 27 and 36 inch widths in many colours. LIN. FT. ..... 1.39

*Installed Specials*

**CORTEZ**

Last chance to take advantage of this 100% durable nylon sculptured broadloom in Spanish Gold only. Offer good while supply lasts.

INSTALLED WITH UNDERPAD FREE, PER SQ. YD.

6.99

**PACIFIC VIEW**

100% nylon SHAG in durable, attractive styling. Stock remaining in limited colour choice . . . act quickly before stocks are depleted.

INSTALLED WITH UNDERPAD FREE, SQ. YD.

7.99

NO MONEY DOWN
Up to 5 years to Pay

**ROLL ENDS**

Continuous new supply from our daily cutting. Save now, with reductions from regular price of

**20% to 50% OFF**

*Remember*

**OPEN**
10 A.M.-6 P.M.
SATURDAYS
and SUNDAYS
9 to 9 other days

**MANDEL'S**

Mandel Interiors Ltd.

QUADRA at McKENZIE 479-7121

CLIP THIS MONEY COUPON: Present this coupon with 10c for one MIDWAY RIDE at Mandel's Carpet Carousel.

**MANDEL'S CARPET CAROUSEL MIDWAY RIDE**

When accompanied by 10c this coupon is GOOD FOR ONE RIDE at the Midway, Quadra at McKenzie.



PEARSON
"World of Pleasure"
VOLUME SAVINGS
HONDA



**CAPITAL**

• SHOP FRI. 9 'TIL 9 Downtown
• SAT. 'TIL 5:30

**SUMMER VALUE$!**

**PLASTICS SPECIALS**

Choose from a great selection of household plastics in the latest rainbow colors. Regular from 79c to 99c each. Mix or match.

(Not as shown)

- Plastic Pail
- Round Wash Basin
- 3-Pce. Mix Bowl Set
- Collander
- Cutlery Tray
- Paper Towel Holder
- Oval Waste Basket
- Round Laundry Basket
- Oval Laundry Basket

YOUR CHOICE 2 FOR 1.00

**COLD PACK CANNERS**

BRILLIANT BLUE enamelled cold pack canner for preserving fruits, vegetables, etc. 7-jar size with wire rack and lid. SPECIAL ..... 4.99

**PRESERVING KETTLE**

BRILLIANT BLUE enamelled preserving kettle. (no lid) 16 quart capacity with handy tip handle. SALE ..... 3.49

**BLANCHER**

BLUE enamelled blancher for steaming crabs, blanching vegetables, etc. for quick freezing or for cooking spaghetti or corn on the cob. SALE ..... 5.88

**POLYFOAM PADS**

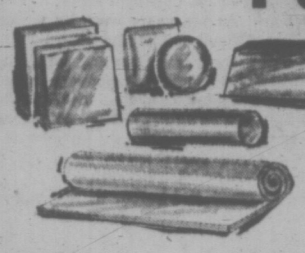

Green non-allergenic polyfoam for added comfort while camping or for bunk and station wagon mattresses.

| | | | |
|---|---|---|---|
| 2"x48"x72" SALE | 8.49 | | |
| 3"x27"x72" SALE | 6.99 | 3"x48"x72" SALE | 12.99 |
| 4"x27"x72" SALE | 8.99 | 4"x48"x72" SALE | 16.99 |

**PRESSURE COOKERS**

Your choice of PRESTO 3½ quart or MIRRO 4-quart aluminum pressure cookers at substantial summer savings.

(Not as shown)

SALE, EA. 15.88

**POPCORN MAKER**

McGRAW EDISON electric popcorn maker. Orange body with clear see-thru plastic lid which doubles as a server. SALE, EA. ..... 11.49

**DE LUXE SLEEPING BAGS**

Do you appreciate a truly de luxe sleeping bag — then come to CAPITAL and see our SPORTSMAN LINE — De luxe ARNEL outer shells with POLYESTER fills — fluffy and warm striped flannel lining and full double tab zippers. Two bags zip together to make a double.

3-lb. 36"x80" cut size 18.95

4-lb. 36"x84" cut size 23.95

**MELMAC (R) SET**

12-Piece MELAMINE MELMAC (R) dinnerware set for home or camping use. Dishwasher safe, 4 each dinner plates, soup/cereal and mugs — GOLD, AVOCADO or ORANGE. SALE, SET ..... 5.88

**PROPANE REFILLS**

BERNZOMATIC disposable propane refill cylinders for use with propane torches and propane camp stoves, lights, heaters, etc. SALE, EA. ..... 1.49

**SANDER**

POWERHOUSE finishing sander for walls or ceilings. A great home handyman special. 2 AMP, 110 VOLT motor — 2800 oscillations per minute. Regular 25.95 each.

SALE 18.88

**BOAT CUSHIONS**

15"x15"x2" thick kapok filled boat cushions with leatherette covers in assorted colors. GOVERNMENT APPROVED — use as a cushion or lifesaving unit. SPECIAL, EA. ..... 3.99

**CHILDREN'S WEAR**

**GIRLS' T-SHIRTS**

100% nylon in 3 color styles. Sports collar, short sleeves, ½ zip front closing. White/navy/red combinations. Sizes 8 to 14. Reg. 1.95. SALE 1.29

**LITTLE GENT'S PANTS**

Lightweight cotton for summer play. Boxer style jean, 2 front patch pockets. Zip front. Sizes 3 to 6X. Reg. 1.69. SALE 1.00

**CHILDREN'S T-SHIRTS**

Perma-press fine cotton for boys and girls. Mock turtle neck, ½ zipper, short sleeves. Good choice of colors all with white neck trim. Sizes 4-6X. Reg. 2.79. SALE 1.79

**SUMMER FABRICS**

**Structure Knits, 60"**

A washable no-iron polyester and cotton knit for warm weather wear. Navy/white, mauve/white and plain white. Reg. 3.95 yd. SALE, YD. 2.95

**Banlon Jersey, 48"**

Safe easy drape jersey, crush-proof and hand washable for dresses and tops. An ideal travel fabric. Prints in mauve, blue, gold, green. Reg. 3.49 yd. SALE, YD. A98

**Polynesian Prints, 36"**

Easy-care poly/cotton in lively florals. Ideal for patio gowns, muu-muu's, etc. Reg. 1.49 yd. SALE, YD. 98¢

**BEAUTY SALON**

Hair Styling for Men and Women
Phone 386-7121

**MEN'S AND BOYS' WEAR**

**BOYS' PANTS**

*Save Up To 50%*

Pants by Harwick Stars of Hollywood, G.W.G. in corduroy, denim, drill, polyester/cotton blend, plain colors or prints. Size 8-18. JULY CLEARANCE ..... 2.95 to 4.95

**MEN'S SUMMER KNITS SAVE 2.00**

Hi-fashion knit shirts for summer comfort and smartness. Choice of Wallace Beery Neck, 4-button collar, or zippered collar. Colors of mauve, brown, blue, navy or berry. Sizes S.M.L.XL. Reg. 7.95 and 8.95 JULY SALE ..... 5.95 and 6.95

**MEN'S SPORTSWEAR PANTS**

A great choice in Wyndham, Caribou, G.W.G. pants in cords, strips and plain denims, brushed denims and others at great savings. Assorted colors and styles. Sizes 29-40. 4.49 Values to 10.00 pair. TO CLEAR AT .....

FREE PARKING IN CAPITAL'S LARGE PARKING LOT.

**1832 STORE STREET**

**385-9703**

**CAPITAL IRON & METALS LTD.**

location is very important to a lot of people, that's one of the reasons we've built our houses in gordon head, within three blocks we have a public school, a junior secondary, a secondary school and the university of victoria. that's a lot of education, but we believe in higher education, no matter what level. be a believer, turn one of your extra bedrooms into a study.

the village park

$2000 DOWN

phone 477-5200
3987 gordon head road
1 block north of mckenzie

13

OPEN HOUSE
6704 BUENA VISTA
(Off Keatings X Road)
SATURDAY, 1:30 - 4:30

This smart attractive Cape Cod Colonial split level offers privacy plus the country atmosphere yet only 20 minutes to town. Large (100x160) fully landscaped and fenced lot with extra parking facilities. Large living room with Fireplace, good dining area with private sundeck off, 3 bedrooms, 4-pce. bath, bright cheery kitchen. Rec. room with utility on lower level. Reduced to $29,900

D F Hanley Agencies Ltd.

PHIL WARREN
658-8728
385-7761

MODERN COLONIAL
OPEN FOR INSPECTION
1613 MICHELLE PL. (Off Majestic Dr.)
FRIDAY 7-9 P.M. SATURDAY 1-5 P.M.
L.P. $32,900

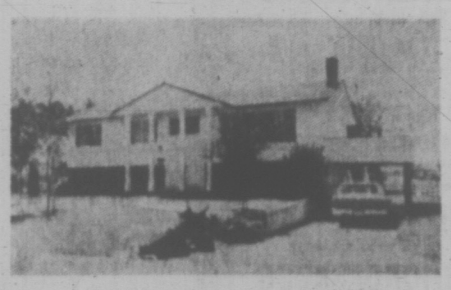

Look what you get in this 4½ yr. young Hucker built home!
—Large living, dining and halls all with near new shag w/w over hardwood. R.H. fireplace and sundeck off dining room.
—Family kitchen with ample cupboards and counters and good eating area.
—Three bedrooms and 1½ baths on main (master bedroom ensuite)
—8' high lower level ready for your development.

Priced Below Replacement at $32,900 with 8% Mtge. 20 yr. unexp. term!

DON'T MISS THIS FROM YOUR TOUR!
(or see by appointment anytime!)

BILL TYSON
386-2111 477-4437
MONTREAL TRUST

BRITISH COLUMBIA
INSTITUTE OF TECHNOLOGY
invites applications for the following positions:

INSTRUCTOR—HEALTH DATA TECHNOLOGY (MEDICAL RECORDS)
Candidates will be responsible for classroom and hospital instruction.
Qualifications: Registered Record Librarian status, preferably with a university degree, active membership in the C.A.M.R.L., and several years experience in a Medical Record Department. Teaching experience preferred.

INSTRUCTOR—NUCLEAR MEDICINE TECHNOLOGY
To develop courses in various aspects of Nuclear Medicine Technology, plan laboratory exercises and set up and dismantle equipment used for laboratory exercises.
Qualifications: C.S.R.T. certification in Nuclear Medicine Technology, a minimum of three years experience in an active Nuclear Medicine Technology Department, recent experience in the field, familiarity with the newest techniques and equipment.

INSTRUCTOR—ENVIRONMENTAL TECHNOLOGY—PUBLIC HEALTH
To instruct in noise control, air and water pollution, food handling, communicable diseases, sanitation, waste disposal, sewage treatment, etc. A knowledge of ecology is essential and a background in applied microbiology is desirable.
Qualification: Must be able to qualify for, or hold a C.S.I.(C) or C.P.H.I.(C). University training and teaching experience an advantage. Experience in on-the-job training schemes or evening courses instruction should be mentioned in application in addition to institutional teaching experience.

INSTRUCTOR—FINANCIAL MANAGEMENT TECHNOLOGY
Candidates will lecture to student groups primarily in the Introductory Accounting Course and will assist in Advanced 2nd Year Accounting Courses.
Qualifications: Bachelor's Degree and/or professional accounting designation. Canadian business experience is desirable.

INSTRUCTOR—MECHANICAL TECHNOLOGY
To instruct in machine tools operation, production processes, workshop organization and administration, metrology, quality control, and production planning and control.
Qualifications: Mechanical or industrial Engineering degree or equivalent, and extensive experience in manufacturing production.

INSTRUCTOR—BASIC HEALTH SCIENCES
To develop and present courses in the Behavioural Sciences for a number of Health Technologies, i.e, Nursing, Medical Laboratory Technology.
Qualifications: Degree in Behavioural Science with particular emphasis on applications in the Health Field. Candidate should be mature and experienced in the Health Field and teaching.
Salary commensurate with experience and qualifications.

Please apply: Personnel Office,
B.C. Institute of Technology,
3700 Willingdon Avenue,
Burnaby 2, B.C.

# people

# Spassky Blunder Costly

REYKJAVIK (CP) — Bobby Fischer took the fifth game of the world chess championship Thursday night after a gross blunder by Boris Spassky and only 3½ hours of play, levelling the score at 2½-all.

"It was just what we expected," said Frank Skoff, vice-president of the U.S. Chess Federation. "The general opinion of the American camp is that Fischer will win — even with the forfeit."

Yugoslav grandmaster Svetosar Gligoric said Spassky probably had made the greatest blunder of his whole career.

Spassky was awarded the second game by forfeit on July 13, when Fischer refused to play because three movie cameras were stationed in the hall to film the match. The cameras were removed before the third game, and Fischer has refused to play if they are brought back.

Spassky defeated Fischer in the first game, then lost to him in the third, and the fourth was a draw. So in terms of actual play Fisher now has won two games to the Russian's one.

The sixth game in the 24-game series is scheduled for Sunday afternoon. With a win counting one point and a draw half a point, Fischer needs 12½ points to take the title and with it $153,125 of the $245,000 prize money, while the Russian as the defending champion needs only 12 points to keep his crown and collect the winner's share of the money.

Playing the white pieces Thursday afternoon, Spassky led with his favorite queen's pawn opening. Fisher went into a Nimzo-Indian defence, moving his knight to King's bishop three.

The first five moves repeated the first game, which Spassky won, then Fischer took a new tack, exchanged his bishop for a knight and steadily increased the pressure.

Spassky doomed himself on his 27th move, moving his queen Spassky doomed himself on his 27th move, moving his queen to square B2 to protect his rooks pawn. Fischer seized on the opportunity, made an unexpected sacrifice — BxRP — and Spassky immediately realized his position was hopeless.

The champion appeared tired and strained as he stopped the clock to signify defeat, stood up and shook hands with Fischer.

The audience of about 600 roared with excitement. "Bravo! Bobby!" some shouted.

The match's chief arbiter, West German grandmaster Lothar Schmid, said he felt that Fischer's victory would make the temperamental American less difficult and more willing to obey the rules.

Fischer himself seemed to be less nervous. For the first time he has been seen walking out alone on the open fields around the airport and next to his hotel. But his marked antipathy towards journalists remains.

Spassky appeared to be exhausted when he resigned on the 28th move.

Two members of his supporting team, which includes four grandmasters, were waiting for him in a car. The words exchanged could not be heard or understood but they appeared to be harsh. All were obviously downcast.

# HAMMER HITS JUSTICE

SAINT JOHN, N.B. (CP) — Thudding jack hammers outside a courtroom here Thursday freed a man from charges of assaulting a police officer.

Judge Andrew Harrigan dismissed the charges against the man because he couldn't hear "vital" testimony from a crown witness.

Harrigan had some harsh words for the "higher echelon" of city employees.

During the trial, Harrigan asked Sgt. Francis Rhea to instruct city officials to halt street repair work being carried out near the court located in city hall.

The sergeant reported back that city manager James Perkins had told him that society could not declare a holiday of silence simply to allow Judge Harrigan to listen to testimony. He had suggested that the trial be adjourned for another day.

Harrigan said: "There are certain people in the higher echelon of this city's employ who . . . don't even seem to have the intelligence or the good manners to try and eliminate the noise when requested by the court to do so."

Terms of the lease between city and the government on rental of courtroom facilities guarantee the "quiet and peaceful enjoyment of the premises," he said.

"The judge, of all people, must hear every word of the evidence put before him," he said.

# Broken Ankle No Bar To Swim Pool Rescue

VANCOUVER (CP) — Two boys who were pulled from deep water in a public pool here last Sunday are probably unaware that their rescuer had a broken ankle at the time.

Lifeguard Lorne Wiggins, 36, had just come on duty at noon when he spotted a boy, about 12 years of age, in apparent trouble in deep water at the north side of Lumberman's Arch pool.

Wiggins took the five-foot jump from a sea-wall into the shallow water but landed badly on the concrete bottom.

In hospital, recovering from surgery for the compound dislocation of his right ankle, wiggins described the incident.

"I landed hard and figured I'd broken my ankle, so I started swimming immediately just using my arms.

"I caught a glimpse of my right foot and it was sticking out at a crazy angle. I guess the cold water helped to numb the pain."

Wiggins said it was about a 65-foot swim to reach the boy, and then he pushed him over to a concrete pill-box projection in the semi-circular north wall of the pool.

"There was a man standing on the pill-box and I asked him to call the other lifeguard and tell him my ankle was broken," said Wiggins.

"But he didn't seem to understand so I started swimming back.

"On the way there was another boy, about 10, who was in difficulty, so I pulled him in to shore with me."

# From Farmer's Son To Richest German

DUESSELDORF — **Friedrich Flick,** a farmer's son who became one of **Adolf Hitler's** biggest industrial backers and was reputed to be post-war Germany's richest man, died Thursday in hospital.

He was 89 and leaves an industrial empire with an annual turnover of more than $2 billion.

His holdings included the Daimler-Benz automobile works, makers of the Mercedes.

A Nuernberg war crimes tribunal sentenced Flick in 1947 to seven years in prison on charges of using slave labor during the Second World War, but he was released in 1950.

Two years later the Western occupation powers returned part of his coal and steel holdings to him.

Despite his wealth, Flick avoided publicity and was a shadowy figure in West German industry.

During the period when the Kaiser was building up his armies, Flick entered the iron and steel business and by the age of 30 he was the general manager of a steel foundry at Schwerte in the Ruhr.

He proved to be adept at taking over companies and banding them together into trusts. In the process, he created what at the time was the biggest coal and steel giant in Germany — the Vereinigte Stahlwerke.

At the height of the Depression in 1931, Flick divested himself of his Vereinigte Stahlwerke interests which then were bought by the government.

In 1936, Hitler commissioned him to reacquire these vast holdings.

With the outbreak of war, Flick received rich arms contracts. Toward war's end, Flick's holdings swelled to an estimated $520,000,000 in more than 100 concerns.

Faircliff

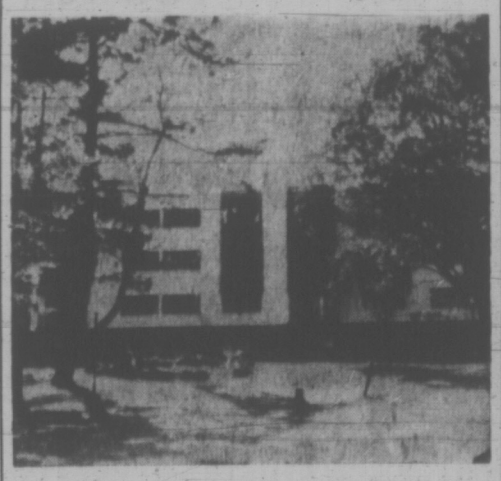

"Victoria's Only Garden Condominium"
Over 2 Acres of Natural Landscape
1 BEDROOM $16,900 to $22,500
2 BEDROOM $23,900 to $31,000
OPEN HOUSE
DAILY 12 - 8 SUNDAY 12 - 5
1433 Fairclift Lane off Fairfield Rd.
385-8822
DAWSON developments limited

## A PENNY EARNED

LOS ANGELES — It cost Charles Kinney eight cents and the government more than a quarter, but the IRS has collected its extra tax.

Kinney computed his tax due as $34.61, and mailed it off. He received a bill for an additional penny.

A computer expert figured out that processing the bill would cost the government about 24 cents, plus the expense of handling and sending a receipt.

## EGG PRICES

| | Prod. | Whlse. |
|---|---|---|
| Grade A large | 48 | 60 |
| Grade A small | 35 | 47 |
| Grade A medium | 44 | 56 |
| Grade B | 28 | 40 |

CONDOMINIUMS
PARK OLYMPIC HEIGHTS
660 BATTERY STREET
Why Be Miles from Nowhere . . .
When You Can Live
- Seconds from Beacon Hill Park
- Seconds from Dallas Road Beach
- Seconds from Downtown

FEATURING
Extra Soundproofing
1 or 2 Bedrooms
Custom designed Kitchens
Living Rooms with or without fireplace.
Classic designed Dining Room
Several left with Choice View
Compare your present home or apartment with the way you could be living.
Trade-Ins Welcome
Open 1 - 5 Inc. Sundays
384-3021

FOR SALE
1400 feet Irrigation Pipe
35 lengths, above ground, 4" aluminium sprinkler pipe each with sprinkler head, plus fittings and trailer.
Offers: GORGE VALE GOLF CLUB
Corner of Tillicum and Craigflower
Victoria, B.C.

SHAWNIGAN BEACH ESTATES

AN UNUSUAL INVESTMENT OPPORTUNITY IN RECREATIONAL PROPERTY ONLY 40 MINUTES FROM VICTORIA.

Large serviced properties are now available adjoining the Shawnigan Lake Country Club. They represent an excellent investment which pays handsome and immediate dividends.

As a property owner at Shawnigan Beach Estates, you are automatically an owner-member of the Shawnigan Lake Country Club and have the use of its extensive facilities. Tennis, sailing, swimming, first class dining, and of course, free accommodation for you and your family.

Drive up this weekend or call
ARTHUR BROCK — STEVE LAMPHIER
743-2312
SHAWNIGAN BEACH ESTATES
1701 W. Broadway, Vancouver, B.C. 736-7358

Pemberton, Holmes Ltd.
1002 GOVERNMENT ST.
are pleased to offer
SEAFRONT SECLUSION
(overlooking Margaret Bay)

Located on ¾ of an acre of simple but beautiful landscaping with well over 100 feet of unobstructable panoramic view, waterfront. Access by private drive off Ferndale Road.

2700 sq. ft. of artistic living space suitable for families of various sizes.

Main floor accommodation includes:
★ 12x16 Foyer with polished Rosewood feature wall, and wrought iron fixtures and open staircase to lower level.
★ 17x24 Living Room with picture windows to the magnificent seascape off Margaret Bay. Opens to Dining room.
★ Well equipped modern kitchen with adjacent laundry and a large family room with fireplace. This opens to a seciuded summer patio.
★ Two or 3 bedrooms, 2 bathrooms. Master is ensuite with sunken bath. Second bathroom ceramic tiled with triple shower heads.

Lower level:
★ 11x26 recreation room opens to sunny patio. Two extra bedrooms and a roughed in bathroom.
★ Gold medallion specifications. Clean electric heating. Large two-car garage.

These are only a few of the features in this extraordinary home. An outstanding opportunity for those who seek and can afford a home in the price range of

$67,500

For full information and an appointment to see through this exceptional property . . . call—
384-8126 MR. GREENE 385-0795

546 Riel Place
OPEN HOUSE SUNDAY
JULY 23, 1 - 5 p.m.

— 3 bedroom new home
— gold shag carpeting
— separate entrance lobby
— wrap-around deck
— kitchen with eating area
— separate dining room
— 3½ miles to town on bus
— down payment from $1500
PRICE:
$27,600
— direct sale from builder

please telephone
388-9597 or 656-1162

ASKE homes and construction ltd.

BEAVER
Serving Canadians for over 60 years with confidence

EASY SUMMER LIVING
BEAVER HOMES
Now You Can Stop Wishing And Own That Dream House

See how much more you can get for your money! Beaver has a complete selection of 1-5 bedroom precision built factory homes. Our fully illustrated colour booklet shows more than 50 homes to suit your needs and we can arrange financing tailored to your budget.

Discover for yourself just how easy it is to own a new Beaver home. Call us today. It's an investment in your family's future—and a happy experience.

Delivery is immediate and you're living in your new home before you know it. There is a local representative in your area who knows the building regulations and will personalize your needs.

BEAVER

BEAVER HOMES — Box 248, Surrey, B.C.
Enclosed is 50c for my 1972 Homes Brochures
Name
Street
City
Phone
I own a lot YES ( ) NO ( )
Leisure Homes ( )
Conventional ( ) VT, 21/7

Local Representative: Bob Hughes, 383-4827

# TORONTO MARKET TRADING

In addition to Canadian Press stock reports, bond and mutual fund prices, market quotations also are supplied by the following firms or agencies: Investment Dealers' Association of Canada, Richardson Securities, Royal Bank of Canada, Pemberton Securities, A. E. Ames & Co., Annett Mackay Ltd., Bongard Leslie & Co. Ltd., and Vancouver Stock Exchange.

## INDUSTRIALS

**TORONTO CLOSING STOCKS**
**Distributed by CP**
**Toronto Stock Exchange—July 21**

Complete tabulation of Friday transactions. Quotations in cents unless marked $. z—Odd lot. xd—Ex-dividend. xr—Ex-rights. xw — Ex-warrants. Net change is from previous board-lot closing sale.

| Stock | Sales | High | Low | Close | Net Ch'ge |
|---|---|---|---|---|---|
| **A—B** | | | | | |
| Abitibi | 15796 | $9¾ | 9¼ | 9⅜ | + ⅛ |
| Abitbi 7½p | 50 | $50½ | 50½ | 50½ | |
| Acklands | 3375 | $10½ | 10⅜ | 10½ | + ⅛ |
| Acres Ltd | 553 | $14½ | 14½ | 14½ | — ⅛ |
| Acres A pr | 48 | $44 | 44⅜ | 44⅜ | — ⅛ |
| Acres wt | 153 | 370 | 370 | 370 | —10 |
| Agra Ind | z50 | $13¾ | 13¾ | 13¾ | |
| Ahed M | 200 | $6⅛ | 6⅛ | 6⅛ | |
| Alta Gas A | z150 | $57 | 56 | 56¼ | |
| Alcan | 5178 | $20¼ | 20 | 20¼ | + |
| Alcan pr | 450 | $24⅜ | 24⅜ | 24⅜ | |
| Algo Cent | z10 | 9⅜ | 9⅛ | 9⅜ | |
| Algoma St | 2578 | $14½ | 14¼ | 14½ | + ⅛ |
| Allerco Dv | 400 | 56 | 6 | 6 | — ¼ |
| Alliance B | 2850 | $7½ | 7¼ | 7⅜ | — ⅛ |
| Almin 2p | 155 | $35⅜ | 35⅛ | 35⅜ | |
| Anglo-cn | 100 | $5⅜ | 5⅛ | 5⅛ | — ⅛ |
| Anglo-c pr | 400 | $14½ | 14¼ | 14¼ | — ½ |
| Ang CT 4½ | 25 | $29½ | 29½ | 29½ | — ½ |
| Ang CT 290 | 120 | $38 | 38 | 38 | |
| Ang CT 315 | 345 | $42 | 41½ | 41½ | — ½ |
| Anthes C p | z10 | $73 | 73 | 73 | |
| Aquitaine | 5430 | $25⅜ | 25 | 25 | — ⅛ |
| Argus | z10 | $16 | 16 | 16 | |
| Argus B pr | 214 | $36¼ | 36½ | 36¼ | + ¼ |
| Argus C pr | 2400 | $11¾ | 11½ | 11¾ | + ¼ |
| Asbestos | 2563 | $21¼ | 20½ | 20½ | — ½ |
| Atco Ind | 1300 | $12¼ | 12 | 12¼ | |
| Atl Sugar | 600 | $6¼ | 5⅞ | 6 | |
| Atl Sug A | 100 | $15½ | 15½ | 15½ | |
| Atl Sug w | 300 | 140 | 140 | 140 | |
| Auto El | 200 | $7½ | 7½ | 7½ | — ⅛ |
| Auto Hard | 1200 | $10 | 10 | 10 | — ⅛ |
| Bank Mtl | 5805 | $20½ | 20¼ | 20¼ | |
| Bank N S | 5605 | $36⅛ | 36⅛ | 36¼ | — ¼ |
| Bartaco | 225 | 355 | 350 | 355 | + 15 |
| Bartaco r | 6500 | 3 | 2 | 2 | |
| Baton B | 1820 | $20 | 19½ | 19⅝ | — ⅜ |
| Bay Mills | 200 | 56 | 5¼ | 6 | + ⅛ |
| Beavr Eng | 900 | $8⅛ | 7¾ | 7¾ | — ¼ |
| Bell Canad | 8502 | $42¼ | 42⅛ | 42⅛ | — ⅛ |
| Bell A pr | 393 | $50 | 49¾ | 49¾ | — ½ |
| Bell B pr | 1225 | $50⅜ | 50¼ | 50⅜ | — ⅛ |
| Black P | 1100 | $9½ | 9 | 9 | — ⅛ |
| Block Bros | 1000 | 345 | 345 | 345 | — 5 |
| Bombrdier | 500 | $7⅜ | 7⅜ | 7⅜ | — ⅛ |
| Bovis C | $2940 | 250 | 225 | 245 | +20 |
| Bow Valy | 700 | $31¾ | 31 | 31¾ | + ¼ |
| BP Can | 2700 | $15⅜ | 15⅛ | 15⅛ | — ⅛ |
| BP Can A | z5 | $69½ | 69½ | 69½ | |
| Bramalea | 1850 | $5 | 5 | 5 | — ⅛ |
| Bramal w | 200 | 355 | 355 | 355 | — 5 |
| Brascan | 5638 | $21¼ | 21 | 21 | |
| Bright | z50 | $19½ | 19¼ | 19¼ | |
| Brinco | 1775 | $6⅛ | 6¼ | 6¼ | |
| Br Am Bnk | 100 | $14½ | 14½ | 14½ | |
| BC Forest | 200 | $21 | 20½ | 21 | |
| BC Pack B | 100 | $31 | 31 | 31 | — 1 |
| BC Sugar | 300 | $21¼ | 21¼ | 21¼ | |
| BC Sugar p | z50 | $15½ | 15½ | 15½ | |
| BC Phone | 481 | $61¼ | 61¼ | 61⅛ | — ½ |
| BCPh 4¼ p | 35 | $62½ | 62½ | 62½ | + ½ |
| BCPh 5¼ p | z10 | $79 | 79 | 79 | |
| Budd Auto | 9580 | $14⅛ | 13¾ | 14 | + ⅛ |
| Budd A w | 7885 | 925 | 885 | 910 | +20 |
| Burns Fds | 8700 | $14¾ | 14⅛ | 14¾ | |
| Burns Fds | 8700 | $14¾ | 14⅛ | 14¾ | |
| **C—E** | | | | | |
| Cad Dev | 500 | $10⅛ | 10⅛ | 10⅛ | |
| CAE Ind | 600 | $8⅛ | 8 | 8 | |
| Calgary P | 225 | $25⅜ | 25⅛ | 25⅜ | + ⅛ |
| Calvrt Dis | 3200 | 200 | 200 | 200 | |
| Cambridg | 1000 | $8½ | 8½ | 8½ | |
| Campeau | 1195 | $6¼ | 6 | 6¼ | — ⅛ |
| CD Sugar | 175 | $27 | 27 | 27 | |
| Can Cem L | 274 | $52½ | 52½ | 52½ | — ¾ |
| C Cem L p | z50 | $18½ | 18½ | 18½ | |
| Can Malt | 100 | $32 | 32 | 32 | |
| C Packrs | 265 | $19⅛ | 19⅛ | 19⅜ | + ⅛ |
| Can Perm | 1000 | $17½ | 17⅜ | 17½ | |
| Cdn Brew | 2410 | $7½ | 7¼ | 7½ | + ¼ |
| C Brew Ap | 300 | $30½ | 30⅜ | 30⅜ | — ⅛ |
| C Celsiey | 1400 | $21⅜ | 21 | 21 | — ⅛ |
| C Cable w | 4060 | 640 | 620 | 620 | —20 |
| Cdn Can A | 710 | $6½ | 6⅛ | 6⅛ | — ⅛ |
| C Curt | 14140 | 110 | 92 | 105 | +13 |
| Cdn Equity | 100 | $11⅛ | 11⅛ | 11⅛ | + ⅛ |
| Cn Food 2p | 50 | $43 | 43 | 43 | + 1 |
| CGE pr | 200 | $30½ | 30½ | 30½ | |
| C Imvest | 100 | $77½ | 77½ | 77½ | + ½ |
| C Goldie | 6200 | 5¾ | 5¾ | 5¾ | + ⅛ |
| C Hydr | 200 | $11⅛ | 11⅛ | 11⅛ | — ⅛ |
| C Imp Bank | 2555 | $26⅞ | 26⅝ | 26⅝ | — ⅛ |
| CGOL | 10111 | $10 | 9¾ | 10 | + ⅛ |
| CIL | $200 | $16⅛ | 16 | 16 | |
| C Intrurb p | 100 | $9½ | 9½ | 9½ | |
| C Manolr | 140 | 385 | 385 | 385 | —10 |
| C Marc | 12200 | 490 | 450 | 450 | +25 |
| C Ocidl | 11870 | $11⅜ | 9 | 11⅛ | — ⅛ |
| CP Inve pr | 650 | $25⅛ | 25 | 25 | — ⅛ |
| CP Inve w | 4025 | 300 | 290 | 300 | + 5 |
| CP Ltd | 10310 | $16 | 15⅝ | 16 | + ⅛ |
| CPL A p | 900 | $10⅞ | 10⅝ | 10¾ | — ⅛ |
| Cdn Salt | 3400 | $16¾ | 16½ | 16½ | — ¼ |
| Cdn Tire | 330 | $81 | 81½ | 82 | + ½ |
| Cdn Tire A | 942 | $80 | 49½ | 49¾ | — ½ |
| C Utilties | 3010 | $49½ | 49 | 49½ | — ½ |
| C Util $1.25 | z10 | $25¾ | 25¾ | 25¾ | |
| C Util w | 1050 | $15⅜ | 15¼ | 15¼ | + ¼ |
| CWN G 4 pr | 150 | $11¼ | 11¼ | 11¼ | + ¼ |
| CWN 5½ p | z50 | $15 | 15 | 15 | |
| Canron | 600 | $22¼ | 22 | 22 | — ½ |
| Canron pr | 25 | $70 | 70 | 70 | |
| Capit Div | 600 | 57 | 57 | 57 | |
| Cara | 600 | $6⅛ | 6¼ | 6¼ | |
| Cassidy p | 160 | $9½ | 9½ | 9½ | — ⅛ |
| CC Yachts | 1000 | 385 | 385 | 385 | |
| Celanese | 2810 | 415 | 405 | 415 | |
| CFCN | 625 | $17½ | 17⅜ | 17½ | |
| Chrysler | 1069 | $29⅞ | 28 | 29¾ | + ⅛ |
| CHUM | 100 | $8⅞ | 8⅞ | 8⅞ | + ⅛ |
| CHUM B | 200 | $11 | 11 | 11 | + ⅛ |
| City Sav T | 100 | $13¾ | 13½ | 13½ | + ⅛ |
| Columbia | 100 | 185 | 185 | 185 | +20 |
| Columbi p | 200 | 55⅛ | 5⅜ | 5⅜ | — ⅛ |
| Cominco | 2105 | $28⅜ | 28 | 28¼ | |
| C Holiday I | 325 | $11⅞ | 11⅝ | 11⅝ | |
| Compr Ap | z125 | $12⅜ | 12¼ | 12¼ | |
| Computel | 400 | $9½ | 9½ | 9½ | — ⅛ |
| Comtech | 1900 | 315 | 285 | 315 | +35 |
| Conn Chm | 1050 | 58 | 7⅜ | 7⅜ | + ⅛ |
| Con Bath | 1368 | $13¾ | 13 | 13¼ | + ¼ |
| Con Bath p | 200 | $17 | 16⅜ | 16⅜ | — ⅜ |
| C Bath 68 w | 1100 | 400 | 395 | 400 | —25 |
| Con Bldg | 2260 | 230 | 225 | 230 | + 5 |
| Con Textile | 750 | 425 | 420 | 420 | —10 |
| Con Distrb | 624 | $55½ | 54¾ | 55 | — ⅜ |
| Cons Gas | 5629 | $18 | 17¾ | 17¾ | — ¼ |
| Control F | 500 | 210 | 210 | 210 | —30 |
| Cooper C | z60 | $14⅛ | 13⅞ | 14⅛ | |
| Corby vt | z150 | $27¼ | 22 | 22½ | |
| Cornat Ind | 700 | 230 | 220 | 230 | + 10 |
| Costain R | 250 | $9⅛ | 9 | 9⅛ | — ⅛ |
| Costin R w | z30 | 320 | 320 | 320 | |
| Craig Bit | 300 | 425 | 425 | 425 | —50 |
| Crain | 13850 | $13¼ | 13¼ | 13¼ | — ⅛ |
| Crestbrk | 203 | 390 | 385 | 385 | |
| Crwn Life | 200 | $49 | 49 | 49 | + 1½ |
| Crush Intl | 3350 | $20⅜ | 20 | 20 | — ¼ |
| Cygnus A | 2700 | $5 | 490 | 495 | +10 |
| Cygnus B | 1000 | $5⅜ | 5¼ | 5¼ | — ⅛ |
| Dale-R pr | 725 | $8 | 7⅞ | 8 | + ⅛ |
| Delta Ben | 300 | $6⅞ | 6⅞ | 6⅞ | — ⅛ |
| Distl Seag | 1305 | $36¼ | 35¾ | 35¾ | — ⅜ |
| Domain I | 500 | $15 | 15 | 15 | + ⅛ |
| Dome Pete | 290 | $39½ | 39½ | 39½ | — ¼ |
| D Bridge | 100 | $30½ | 30½ | 30½ | — ¼ |
| D Coal pr | 50 | $26 | 26 | 26 | |
| D Fdry | 11450 | $26 | 25¾ | 25⅞ | |
| Dofasco p | 35 | $73¾ | 73¾ | 73¾ | — ¼ |
| Dom Store | 3210 | $16⅛ | 16¼ | 16¼ | — ⅛ |
| Domtar | 2593 | $14⅜ | 14¼ | 14¼ | — ¼ |
| Domtar pr | 150 | $14½ | 14½ | 14½ | — ⅛ |
| D Textile | 1475 | $31¼ | 30¾ | 30¾ | — ⅜ |
| Dover Ind | z25 | $19 | 19 | 19 | |
| DRG Ltd | 600 | $9⅜ | 9⅜ | 9⅜ | + ⅛ |
| Dustbane | 200 | $6⅛ | 6⅛ | 6⅛ | — ⅛ |
| Dylex D A | 1800 | $15¼ | 15 | 15 | |
| E-L Fin | 300 | $8½ | 8½ | 8½ | |
| E-L Fin w | 700 | 315 | 310 | 315 | — 5 |
| Electro Ind | 4435 | $18 | 17⅜ | 17⅞ | + ⅛ |
| Electro p | z20 | $88 | 88 | 88 | |
| Emco | 110 | $6 | 6 | 6 | |
| Erie D A | 300 | $7¼ | 7¼ | 7¼ | — ¼ |
| **F—J** | | | | | |
| Falcon | 5823 | $54 | 51½ | 53¾ | +2¾ |
| Fed Grain | 600 | $8⅞ | 8¾ | 8¾ | |
| Fields S | 720 | $17½ | 17½ | 17½ | — ⅜ |
| Fleming T | 900 | $23 | 22½ | 23 | + 1 |
| Fleet | 27400 | 185 | 170 | 185 | +15 |
| Foodex S | 450 | $20½ | 20⅜ | 20⅜ | — ⅛ |
| Ford Cnda | z10 | $93 | 93 | 93 | |
| F Seasons | 850 | $9 | 8⅞ | 9 | |
| FSea A pr | 4250 | $11⅛ | 10⅝ | 11 | — ¼ |
| Fraser | 334 | $13 | 13 | 13 | |
| Gaz Metr | z2 | 465 | 465 | 465 | |
| Gaz M 63w | 500 | 56 | 56 | 56 | + 1 |
| Gdn Mang | 1400 | $9 | 9 | 9 | |
| Gen Distrb | 420 | $29⅜ | 29⅛ | 29⅜ | |
| GMC | z24 | $71¾ | 71½ | 71¾ | |
| Genshar L | 345 | $14¼ | 14¼ | 14¼ | — ⅛ |
| Gerin 1st p | 300 | $9⅜ | 9⅜ | 9⅜ | + ⅛ |
| Gesco Dis | 700 | $6¾ | 6 | 6 | |
| Glendale | 4710 | $11⅞ | 11½ | 11¾ | + ¼ |
| Glengair | 2200 | 185 | 180 | 180 | — 5 |
| Gold Crest | 2000 | $7⅞ | 7¾ | 7¾ | — ⅛ |
| Godyear p | 25 | $36½ | 36½ | 36½ | |
| GL Paper | 100 | $15¾ | 15¾ | 15¾ | — ¼ |
| GL Power | 100 | $19¼ | 19¼ | 19¾ | — ⅛ |
| GN Capital | 1870 | $10¼ | 10 | 10 | + ⅛ |
| Gt W Life | 210 | $67 | 66½ | 66½ | — ¾ |
| Gt West S | 1060 | $8½ | 8 | 8 | — ⅛ |
| Greyhnd | 865 | $22¼ | 22¼ | 22¼ | — ⅛ |
| GSW Cl B | 100 | $16½ | 16½ | 16½ | — ⅜ |
| Guar Trst | 1345 | $13¾ | 13½ | 13¾ | + ⅜ |
| Guif Can | 3883 | $33⅜ | 33½ | 33⅝ | + ⅛ |
| H Group | 1300 | $17 | 16⅝ | 17 | + ¼ |
| Ham Tr | 100 | $14⅜ | 14⅜ | 14⅜ | |
| Ham Tr pr | 50 | $26½ | 26½ | 26½ | |
| Hardee | 520 | 125 | 125 | 125 | — 5 |
| Hardee pr | 40 | $95 | 95 | 95 | + 5 |
| Hard Carp | 325 | $23½ | 23½ | 23½ | + ½ |
| Hard Crp A | 4095 | $23¼ | 23 | 23½ | + ⅜ |
| Harlequin | 6005 | $10 | 9½ | 9¾ | |
| Harris JS | 400 | $30⅝ | 30⅝ | 30⅝ | —15 |
| Harveys F | 22200 | 110 | 105 | 110 | + 5 |
| HWood A | 800 | 150 | 140 | 150 | — 5 |
| HWood B | 1300 | 41 | 30 | 31 | —14 |
| Hawker S | 3750 | 440 | 440 | 440 | |
| Hays Dna | 1080 | $22 | 21¾ | 21¾ | |
| Hedway C | 2200 | 460 | 455 | 460 | +10 |
| Home A | 4820 | $33 | 32⅜ | 32¾ | + ½ |
| Home B | 950 | $33¼ | 31½ | 31¾ | +1¼ |
| Home Pit | 300 | 325 | 320 | 325 | |
| H Bramptr | 500 | $7½ | 7½ | 7½ | + ⅛ |
| Hoden DH | 1550 | $8 | 7½ | 7¾ | — ⅛ |
| H Bay Co | 1950 | $17⅜ | 17⅛ | 17¼ | |
| HB Oil Gas | 225 | $43½ | 43¼ | 43½ | + ½ |
| HB Oil G pr | 350 | $52¼ | 52 | 52 | — ¼ |
| Huron Erl | 50 | $28¼ | 28¼ | 28¼ | — ¼ |
| Husky Oil | 3140 | $14½ | 14⅜ | 14⅝ | — ⅛ |
| Husky A pr | 100 | $43 | 43 | 43 | — ⅜ |
| Husky B pr | 200 | $43½ | 43¼ | 43¼ | + ¼ |
| Husky D w | 100 | 410 | 410 | 410 | —10 |
| IAC | 1500 | $19⅛ | 19 | 19⅛ | |
| IAC w | 300 | 7.0 | 770 | 790 | +10 |
| Imasco | 1530 | $24¼ | 24 | 24¼ | |
| Imp Gen | 1000 | $6⅛ | 6 | 6⅛ | |
| Imp Gen W | 200 | 140 | 140 | 140 | |
| Imp O | 13002 | $38 | 37½ | 38 | + ¼ |
| Inc Dis w | 200 | 35 | 35 | 35 | |
| Indal Con | 100 | $14¼ | 14¼ | 14¼ | — ⅛ |
| Ind. Adhes | 100 | $18 | 18 | 18 | |
| Inglis | 250 | $19¼ | 18⅞ | 19¼ | |
| Inland Gas | 2111 | $15⅞ | 15½ | 15⅞ | + ¼ |
| Inland G p | 100 | $14¾ | 14¾ | 14¾ | — ⅛ |
| Inter-City | 250 | $8½ | 8½ | 8½ | — ¼ |
| Inter CA p | z50 | $17½ | 17½ | 17½ | |
| Inter CA w | 1100 | 450 | 440 | 440 | |
| Inter CB w | 1000 | 475 | 475 | 475 | —10 |
| C Goldie | 6200 | 5¾ | 5¾ | 5¾ | + ⅛ |
| C Hydr | 200 | $11⅛ | 11⅛ | 11⅛ | — ⅛ |
| C Imp Bank | 2555 | $26⅞ | 26⅝ | 26⅝ | — ⅛ |
| CGOL | 10111 | $10 | 9¾ | 10 | + ⅛ |
| CIL | $200 | $16⅛ | 16 | 16 | |
| C Intrurb p | 100 | $9½ | 9½ | 9½ | |
| C Manolr | 140 | 385 | 385 | 385 | —10 |
| C Marc | 12200 | 490 | 450 | 450 | +25 |
| C Ocidl | 11870 | $11⅜ | 9 | 11⅛ | — ⅛ |
| CP Inve pr | 650 | $25⅛ | 25 | 25 | — ⅛ |
| CP Inve w | 4025 | 300 | 290 | 300 | + 5 |
| CP Ltd | 10310 | $16 | 15⅝ | 16 | + ⅛ |
| CPL A p | 900 | $10⅞ | 10⅝ | 10¾ | — ⅛ |
| Cdn Salt | 3400 | $16¾ | 16½ | 16½ | — ¼ |
| Cdn Tire | 330 | $81 | 81½ | 82 | + ½ |
| Cdn Tire A | 942 | $80 | 49½ | 49¾ | — ½ |
| C Utilties | 3010 | $49½ | 49 | 49½ | — ½ |
| C Util $1.25 | z10 | $25¾ | 25¾ | 25¾ | |
| C Util w | 1050 | $15⅜ | 15¼ | 15¼ | + ¼ |
| CWN G 4 pr | 150 | $11¼ | 11¼ | 11¼ | + ¼ |
| CWN 5½ p | z50 | $15 | 15 | 15 | |
| Canron | 600 | $22¼ | 22 | 22 | — ½ |
| Canron pr | 25 | $70 | 70 | 70 | |
| Capit Div | 600 | 57 | 57 | 57 | |
| Cara | 600 | $6⅛ | 6¼ | 6¼ | |
| Cassidy p | 160 | $9½ | 9½ | 9½ | — ⅛ |
| CC Yachts | 1000 | 385 | 385 | 385 | |
| Celanese | 2810 | 415 | 405 | 415 | |
| CFCN | 625 | $17½ | 17⅜ | 17½ | |
| Chrysler | 1069 | $29⅞ | 28 | 29¾ | + ⅛ |
| CHUM | 100 | $8⅞ | 8⅞ | 8⅞ | + ⅛ |
| CHUM B | 200 | $11 | 11 | 11 | + ⅛ |
| City Sav T | 100 | $13¾ | 13½ | 13½ | + ⅛ |
| Columbia | 100 | 185 | 185 | 185 | +20 |
| Columbi p | 200 | 55⅛ | 5⅜ | 5⅜ | — ⅛ |
| Cominco | 2105 | $28⅜ | 28 | 28¼ | |
| C Holiday I | 325 | $11⅞ | 11⅝ | 11⅝ | |
| Compr Ap | z125 | $12⅜ | 12¼ | 12¼ | |
| Computel | 400 | $9½ | 9½ | 9½ | — ⅛ |
| Comtech | 1900 | 315 | 285 | 315 | +35 |
| Conn Chm | 1050 | 58 | 7⅜ | 7⅜ | + ⅛ |
| Con Bath | 1368 | $13¾ | 13 | 13¼ | + ¼ |
| Con Bath p | 200 | $17 | 16⅜ | 16⅜ | — ⅜ |
| C Bath 68 w | 1100 | 400 | 395 | 400 | —25 |
| Con Bldg | 2260 | 230 | 225 | 230 | + 5 |
| Con Textile | 750 | 425 | 420 | 420 | —10 |
| Con Distrb | 624 | $55½ | 54¾ | 55 | — ⅜ |
| Cons Gas | 5629 | $18 | 17¾ | 17¾ | — ¼ |
| Control F | 500 | 210 | 210 | 210 | —30 |
| Cooper C | z60 | $14⅛ | 13⅞ | 14⅛ | |
| Corby vt | z150 | $27¼ | 22 | 22½ | |
| Cornat Ind | 700 | 230 | 220 | 230 | + 10 |
| Costain R | 250 | $9⅛ | 9 | 9⅛ | — ⅛ |
| Costin R w | z30 | 320 | 320 | 320 | |
| Craig Bit | 300 | 425 | 425 | 425 | —50 |
| Crain | 13850 | $13¼ | 13¼ | 13¼ | — ⅛ |

## MINES

| Stock | Sales | High | Low | Close | Net Ch'ge |
|---|---|---|---|---|---|
| **A—B** | | | | | |
| Acme Gas | 7000 | 37½ | 37 | 37 | — ½ |
| Agnico E | 600 | 380 | 365 | 370 | — 5 |
| Allied Mng | 360 | 310 | 310 | 310 | — 5 |
| Am Larder | 1000 | 77 | 77 | 77 | — 3 |
| Anq R | 10000 | 40 | 39 | 40 | + 1 |
| Ang U Dev | 1400 | 111 | 111 | 111 | + 2 |
| Argosy | 2200 | 32 | 32 | 32 | |
| Atl C Cop | 4000 | 55 | 54 | 54 | |
| Aunor | 600 | 325 | 325 | 325 | |
| Bankeno | 3200 | 740 | 715 | 740 | +15 |
| Belmt | 2816 | $19 | 18¼ | 19 | + ¼ |
| Bi Hawk | 900 | 103 | 100 | 100 | — 1 |
| Bunty | 10000 | 11 | 11 | 11 | — 2 |
| Bralor Res | z10 | 191 | 191 | 191 | |
| Brameda | 1300 | 120 | 115 | 120 | + 4 |
| Brenda M | 200 | 450 | 450 | 450 | — 5 |
| Brunswk | 1300 | 380 | 375 | 375 | — 5 |
| **C—E** | | | | | |
| Cam Mine | 2600 | 26 | 26 | 26 | |
| Camflo | 2800 | 445 | 435 | 435 | |
| Cam Chib | 925 | 505 | 505 | 505 | —20 |
| Cama RL | 250 | $39 | 38 | 39 | |
| C Lng | 1300 | 161 | 160 | 160 | |
| C Jamieson | 200 | 152 | 151 | 152 | |
| Cn Lncrt | 32000 | 18 | 16 | 16 | + 1 |
| C Nisto | 10500 | 4 | 3½ | 4 | |
| Candor | 15000 | 3½ | 3½ | 3½ | |
| Captain | 2000 | 5 | 5 | 5 | |
| Cassiar | 625 | $16¼ | 16⅛ | 16⅛ | + ⅛ |
| Cent Pat | 1075 | 131 | 130 | 130 | — 2 |
| Chemaidy | 8500 | 242 | 238 | 240 | — 4 |
| Chib Kay | 2100 | 5½ | 5½ | 5½ | |
| Cotdstm | 25 | 196 | 196 | 196 | |
| Columb M | 300 | 52 | 52 | 52 | |
| Con Fardy | 7004 | 51 | 51 | 51 | — 1 |
| C Marben | 2550 | 110 | 110 | 110 | + 3 |
| C Morisn | 2700 | 155 | 149 | 155 | + 5 |
| C Rambler | 600 | 145 | 140 | 140 | —10 |
| C Rexspar | 1200 | 34 | 34 | 34 | + 1 |
| Conwest | 600 | 700 | 675 | 675 | —10 |
| Cop Fields | 2100 | 130 | 126 | 126 | — 4 |
| Coulee | 2300 | 11 | 10½ | 10½ | |
| Courvan | 1750 | 12 | 12 | 12 | — 2 |
| Craigmt | 1140 | 800 | 790 | 800 | |
| Crobk | 14000 | 8 | 7½ | 8 | |
| D'Idoma | 500 | 47 | 42 | 42 | |
| Denison | 280 | $32 | 31¾ | 31¾ | + ¼ |
| Dicken | 10900 | 275 | 260 | 265 | — 5 |
| Discovry | 1280 | 80 | 79 | 79 | —10 |
| Dome | 267 | $74¼ | 74¼ | 74¼ | |
| D Explor | 2010 | 85 | 85 | 85 | — 1 |
| Dynrale | 247 | 70 | 70 | 70 | |
| Dynasty | 5480 | 950 | 910 | 950 | +35 |
| East Sull | 1400 | 244 | 236 | 236 | — 4 |
| **F—J** | | | | | |
| Falcon C | 2426 | $11¾ | 11⅝ | 11¾ | + ⅛ |
| F Mar | 1100 | 63 | 63 | 63 | + 8 |
| Fort Reinc | 1000 | 36 | 36 | 36 | |
| Frobex | 2100 | 30 | 29 | 29 | — 1 |
| Gnt Mascf | 1700 | 475 | 465 | 465 | —10 |
| Glent Yk | 1000 | 865 | 805 | 805 | — 5 |
| Gibraltar | 3400 | 985 | 975 | 980 | +30 |
| Goldrsy | 2100 | 47 | 47 | 47 | |
| Goldrim | 1500 | 13 | 13 | 13 | |
| Grandue | 300 | 340 | 235 | 235 | —55 |
| Granisle | 767 | 750 | 740 | 740 | —10 |
| Green Pnt | 1000 | 13½ | 13½ | 13½ | —1½ |
| Headway | 1000 | 5½ | 5½ | 5½ | |
| Hollinger | 200 | $39½ | 39½ | 39½ | — ¾ |
| Hmds Bay | 270 | $20¾ | 20¾ | 20¾ | — ⅛ |
| Hydra Ex | 220 | 17 | 17 | 17 | |
| Int Bibis T | 600 | 13 | 13 | 13 | — 4 |
| Int Mogul | 3400 | 915 | 915 | 915 | —10 |
| Iron Bay T | 1100 | 255 | 250 | 250 | |
| Iso | 900 | 185 | 185 | 185 | |
| Joliet | 3000 | 24 | 24 | 24 | |
| Jorex Ltd | 4200 | 129 | 126 | 129 | + 2 |
| Joutel | 12600 | 51 | 40 | 43 | — 8 |
| **K—N** | | | | | |
| Karr Add | 1760 | 910 | 900 | 910 | —15 |
| K Anacon | 1500 | 22 | 22 | 22 | |
| Kirk Min | 5000 | 10 | 10 | 10 | |
| Lab Min | 600 | $42¼ | 42 | 42¼ | |
| Lacanex | 1000 | 72 | 72 | 72 | — 3 |
| Lacanex w | 500 | 24½ | 24½ | 24½ | + 2½ |
| L Shore | 242 | 320 | 315 | 320 | |
| LL Lac | 452 | 217 | 215 | 215 | —10 |
| Lost River | 1100 | 560 | 550 | 555 | —10 |
| Lytton M | 9000 | 200 | 200 | 205 | |
| Madeline | 1065 | 340 | 340 | 340 | —10 |
| Madsen | 3085 | 62 | 59 | 59 | — 1 |
| Malartic | 900 | 86 | 86 | 86 | — 4 |
| Man Bar | 2000 | 59 | 58 | 59 | + 1 |
| Matich | 7500 | 7½ | 7½ | 7½ | |
| Mattgmi | 1365 | $33¼ | 32¼ | 33¼ | + ½ |
| Mc Adam | 3500 | 49½ | 48 | 48 | — 2 |
| Mc Intyre | 765 | $50 | 50 | 50 | + 1 |
| Muff-Mi | 2000 | 40 | 40 | 40 | + 1 |
| Mymer M | 2111 | 21 | 21 | 21 | |
| NBU Mine | 2400 | 285 | 272 | 272 | —22 |
| New Cal | 2400 | 23 | 23 | 23 | |
| Newconx | 200 | 530 | 530 | 530 | |
| N Dmen | 10500 | 49 | 44 | 49 | + 3 |
| N Gvue | 20500 | 12 | 12 | 12 | + ½ |
| Newlund | 4000 | 40 | 39 | 39 | — 1 |
| N Gue Ragl | 100 | 550 | 550 | 550 | |
| N Senator | 1000 | 9 | 9 | 9 | |
| Norlex e | See list below. | | | | |
| N Canada | 2100 | 45 | 45 | 45 | — 1 |
| Northgat | 6782 | 530 | 505 | 515 | |
| N Rock | 2905 | 210 | 200 | 210 | +10 |
| **O—S** | | | | | |
| Orchan | 1600 | 410 | 400 | 400 | — 5 |
| Osisko | 1000 | 26 | 26 | 26 | |
| P Asbestos | 9131 | 135 | 125 | 130 | —15 |
| Pac Coper | 400 | 210 | 205 | 210 | |
| Parmour | 1900 | 320 | 320 | 320 | +10 |
| Pat Centr | 2000 | 350 | 340 | 350 | |
| Patino N V | 2490 | $32¾ | 31⅝ | 32¼ | + ⅛ |
| Pick Crow | z105 | 21 | 15 | 15 | |
| Pine Point | 410 | $30 | 30 | 30 | |
| Placer | 2500 | $41 | 40⅜ | 40⅞ | + ⅜ |
| Prado Exp | 100 | 165 | 165 | 165 | — 5 |
| Preston | 975 | 960 | 950 | 950 | — 20 |
| Pure Sil | 14400 | 216 | 213 | 215 | — 1 |
| Que Man | 3000 | 12 | 12 | 12 | |
| Q Mattarnl | 4500 | 26 | 26 | 26 | — 3½ |
| Que Sturg | 500 | 49 | 49 | 49 | — 1 |
| Radiore | 3000 | 26 | 26 | 26 | — 2 |
| Revnock | 2800 | 110 | 105 | 110 | |
| Rio Algom | 1679 | $19⅞ | 19⅛ | 19¼ | — ⅝ |
| Roman | 515 | 790 | 790 | 790 | +15 |
| St Fabien | 4000 | 8½ | 8½ | 8½ | — ⅛ |
| Sherritt | 2600 | $14¾ | 14½ | 14¾ | + ¼ |
| Sigma | 230 | 865 | 850 | 865 | |
| Sil Miller | 2000 | 5 | 5 | 5 | |
| Sleep R | 1350 | 185 | 180 | 184 | + 4 |
| Sullivan | 900 | 238 | 235 | 238 | — 2 |
| Sunbrst E | 5600 | 14 | 13½ | 14 | + 1 |
| **T—Z** | | | | | |
| Tara | 3400 | $17¼ | 17 | 17⅛ | + ⅛ |
| Texas Cor A | 2900 | $15 | 500 | 800 | —15 |
| Texore | 2500 | 14½ | 14 | 14½ | |
| Texsol | 16900 | 56 | 51 | 56 | + 5 |
| Tombill | 500 | 75 | 75 | 75 | |
| Tribag | 1400 | 49 | 49 | 49 | — 1 |
| U Asbestos | 200 | 415 | 415 | 415 | — 5 |
| U Buscoe | 1000 | 242 | 242 | 242 | — 1½ |
| Upp Can | 1900 | 259 | 258 | 258 | — 1 |
| Urban Q | 2000 | 2 | 2 | 2 | — ½ |
| Vanguard | 6782 | 530 | 505 | 515 | |
| West Mine | 1800 | 325 | 315 | 320 | |
| Whithorse | 1380 | 250 | 245 | 250 | +10 |
| Wilco | 1100 | 14½ | 14½ | 14½ | — ½ |
| Windfall | 3000 | 13½ | 12½ | 13½ | + 1½ |
| Win-Eld | 6500 | 12 | 11½ | 12 | — ½ |
| Wr Harg | 3738 | 120 | 117 | 117 | — 3 |
| Yk Bear | 1100 | 420 | 420 | 420 | |
| Zenmac | 2000 | 13 | 11½ | 13 | + 3 |
| Zulapa | 2125 | 10 | 10 | 10 | |

Total sales: 1,600,000.

## OILS

| Stock | Sales | High | Low | Close | Net Ch'ge |
|---|---|---|---|---|---|
| Alt East G | 2000 | 710 | 700 | 710 | +10 |
| Alminex | 4825 | 635 | 625 | 630 | |
| Am Leduc | 2000 | 7 | 7 | 7 | |
| A Quesar P | 400 | 805 | 795 | 805 | + 15 |
| Asamera | 300 | $15¾ | 15½ | 15¾ | + ½ |
| Ashland C | 500 | $11¼ | 11⅛ | 11¼ | + ¼ |
| Ashland pr | z50 | $28¼ | 28¼ | 28¼ | |
| BP OG | 4640 | 520 | 510 | 515 | — 5 |
| Calvert | 4500 | 10½ | 10 | 10 | — 1 |
| C Geother | 500 | 115 | 113 | 115 | |
| C Nor West | 1200 | 300 | 300 | 300 | |
| CS Pete | 600 | 390 | 385 | 390 | |
| CS Pete w | 1900 | 350 | 340 | 345 | + 5 |
| C Bonanza | 1500 | 95 | 95 | 95 | + 2 |
| C Ex Gas | 1500 | 330 | 325 | 330 | + 5 |
| C Homestd | 4600 | 725 | 725 | 730 | |
| C Reserve | 800 | 465 | 455 | 455 | |
| Can Sup O | 530 | $47 | 47 | 47 | |
| Candel Oil | z35 | $10¾ | 10¾ | 10¾ | |
| Chieftan D | 2700 | 900 | 890 | 890 | —15 |
| Clark Can | 700 | 290 | 290 | 290 | |
| C West P | z50 | 95 | 95 | 95 | |
| Decca R | 300 | 315 | 310 | 310 | |
| Francana | 300 | 605 | 605 | 605 | —20 |
| Gr Plains | 1300 | $30¼ | 30½ | 30¼ | + ¼ |
| Gt Colisds | 100 | 700 | 700 | 700 | |
| Houston O | 1833 | 245 | 245 | 245 | |
| Houston w | 625 | 40 | 40 | 40 | — 5 |
| Inter Tech | 400 | 90 | 90 | 90 | |
| Lochiel | 5400 | 140 | 130 | 138 | + 9 |
| Midcon | 1100 | 62 | 61 | 62 | |
| Nat Pete. | 2200 | 170 | 165 | 165 | — 4 |
| NC O

**OPEN HOUSE**

**165' SHELTERED WATERFRONT**

Bright and spacious modern 4-bedroom home, over 2300 sq. ft. on main. Vendor transferred.

**$65,000**

**SATURDAY, 12-8**

**8025 ARTHUR DRIVE, SAANICHTON**

Follow arrows from Mt. Newton and Pat Bay Hwy.

MRS. CLEMENT - **652-2210, 477-1841**

**BLOCK BROS. REALTY**



**UNSURPASSED SEAVIEW!**

**OPEN HOUSE**

**5063 CATALINA TERRACE**

**SATURDAY, JULY 22 - 1:00-5:00 p.m.**

From an oriental bridge approach you enter a spacious flow through hall to a huge floor-to-ceiling stone fireplace, with raised hearth, gracing the post and beam living room. The next step leads you to more seaview in a formal dining room and then to a rare gourmet's delight — a wrap-around-all built-in electric kitchen and with the same breathtaking view. Five bedrooms with master ensuite, a total of 3 complete bathrooms, lower level family room, a sewing room and a hobby room make this one of the loveliest family homes on the market today. There are far too many features to describe in print in this owner-built home. Come and see it. Price $87,500.

National Trust — ESTABLISHED 1898

For Prior or Later Viewing

CALL: I. G. LIDSTONE

Off: 386-2961 Res: 477-6450



**OPEN HOUSE**

**SATURDAY, 1:30 - 4:30**

1069 LANDS END RD.

(Near W. Saanich Rd.)

- Treed Country Setting
- 3 Large Bedrooms
- 1½ Bathrooms
- 2 Fireplaces
- Separate Dining Room
- Much More

Only **$33,500** with 8¾% Financing

**METROPOLITAN REALTY 386-3585**

B. CHAMPION **652-2583**



**12 MINUTES DIRECT TO DOWNTOWN**

**HIGH CORDOVA BAY**

**4937 WESLEY ROAD**

**Best value for your dollar $ $ $ . . .**

Look at what is offered: 1,280 sq. ft. of quality construction; 2½ years old; good wall-to-wall throughout and floor is plywood over diagonal sub floor; wide through hall; 3 bedrooms — 2 large, one smaller and one is en-suite; kitchen with eating area; dining room with sundeck off; double carport with overall shake roof; covered entrance. Realty is delightful home in an area of all new homes. Vendor means business when he says "SELL IT". Asking price is $33,900. Financing arranged to suit purchaser. Early possession.

**OPEN HOUSE — SAT., 1:00 - 4:30**

To preview phone Hugh Yerex or Frank Beamish, 385-2471

**JOHNSTON & CO. LTD.**

*Open Friday 2-5, 6-8*

*Saturday 12-5*

*THE RUDYARD KIPLING APARTMENT HOMES*

*The building and the location tell the story.*

*A prestige building you will be proud to call your residence.*

*Apartment Homes we are proud to sell.*

*The Magnificent "Rudyard Kipling"*

1420 BEACH DRIVE, OAK BAY

*Rudyard Kipling Representatives*

*Mr. R. E. BUXTON and Mr. G. G. CARROS*

*Will be pleased to take you for a tour.*

Exclusive Appointments also accepted 598-5622

*R. K. Investment Ltd.*


# LISTINGS INTERIM

**THURSDAY**

| | Bid | Ask | | Bid | Ask |
|---|---|---|---|---|---|
| Abella R | 12 | 13 | Gr Prix | 60 | 70 |
| Able Exp | 12 | 14 | Gulf Tin | 10 | 35 |
| Acapio | 38 | 40 | Hertz In | 10 | 12 |
| Alakon | 8½ | 10 | Hibern | 11 | |
| Alvila | 9 | 12 | Highld Q | 30 | 45 |
| Amalg | 4½ | 5 | Honda M | 51 | 54 |
| Ambas | 7 | 8 | Hub Wn | 26 | 27 |
| Amber R | 21 | 23 | Hunt Bs | 9 | 12 |
| Andex | 24 | 27½ | Juniper | 28 | 29 |
| Ang Wst | 10 | 12 | Kaza | 12 | 15 |
| Annmr | 4 | 4½ | Kaiglen | 8 | 12 |
| Arcada | 13 | 17 | Kismet | 19 | |
| Arin Pa | | 1 | Komo E | ½ | 14 |
| Asclo In | 20 | 23½ | Lewes R | 12 | 14 |
| Athena | 22 | 23 | Listeng | 30 | 35 |
| Attila R | 12 | 32 | Low Val | | 6 |
| Babine I | 18 | 22 | Lucky St | 15 | 20 |
| Balfour | 55 | 60 | Marlex | 10 | 14 |
| Bart Mn | 47 | 49 | Maxwl | 73 | 79 |
| Belcara | | 15 | McLeod | 30 | 35 |
| Bon Val | 14 | 19 | Meteor | 8 | 12 |
| Brwstr | 15 | 25 | Milestn | | 17 |
| Brown O | 24 | 29 | Mollie M | 7 | 9 |
| Buckley | 25 | 27 | Monitan | 19 | 21 |
| Cairn Mn | 55 | 58 | M Hylnd | 19 | 20 |
| Calix | 5 | 6 | Mt Stat | 220 | 230 |
| Can Bas | 24 | 29 | Nation L | 15 | 20 |
| Cardwl | 12 | 13 | N Gld St | | 55 |
| Carolin | 64 | 69 | Nilsson | 146 | 150 |
| Centex | 16 | 17 | Nthstar | 45 | 50 |
| Citex | 20 | 22 | Panthr | 10 | 24 |
| Coast In | 72 | 75 | Payette | 7 | 12 |
| Colby M | 45 | 50 | P Stewrt | 24 | 26 |
| Conlur | 10 | 13 | Princes | 50 | 60 |
| Conoco S | 40 | 45 | Prism R | 44 | 48 |
| C Altair | 68 | 70 | QC Exp | 30 | 35 |
| Cns Clev | 14 | 20 | Radiatn | 7½ | 8½ |
| Cop Mac | 15 | 16 | Rackio | 21 | 23 |
| Coppr L | 42 | 43 | Rchwd | 165 | |
| C Queen | 9½ | 15 | Rimrk | 35 | 39 |
| Dalton R | 50 | 53 | Robert | 40 | 42 |
| Darsi | 12½ | 15 | Rokon | 18 | 20 |
| David | 28 | 32 | San Jac | 22 | 25 |
| Dictatr | 16 | | Shasta | 20 | 25 |
| Donna | 6 | 10 | Silmnc | 30 | 34 |
| Orchstr | 8 | 10 | Skat Rs | 85 | 95 |
| Dorita | 10 | 15 | Solomn | 20 | 22 |
| Dynam | 10 | 12 | SPA Mns | 8 | 10 |
| Eagle B | 39 | 45 | Spctatr | 62 | 65 |
| Echo By | 17 | 19 | Steilak | 10 | 13 |
| Empar | 6 | 9 | Sunris | 9 | 12 |
| Falcon E | 27 | 28 | Swim Lk | 16 | 20 |
| Fawn By | 3 | 5 | Tanzill | 10 | 20 |
| Fed Mng | 16 | 18 | Teknol | 22 | 25 |
| Fortun Is | 65 | 75 | Texal Dv | 35 | 40 |
| Gory Mn | 12 | 13 | Thndr Vl | 1 | 110 |
| Geosat | 155 | 165 | Univex | 80 | 90 |
| Geo Str | 130 | 140 | Vanalta | 23 | 25 |
| Giant M | 17 | 25 | Victor | 12½ | 15 |
| Glenlyn | 15 | 17 | Wavcm | 8 | 17 |
| Gold Rv | 41 | 48 | Wn Stand | 9 | 14 |
| Gramr | 12 | 20 | Whipsw | 16 | 22 |

## Calgary Stocks

**THURSDAY**

| Stock | Sales | High | Low | Close | Net Ch'ge |
|---|---|---|---|---|---|
| **Industrials** | | | | | |
| Farmers Tr | 1700 | 360 | 355 | 360 | |
| Farmers T | 2750 | 25 | 25 | 25 | —10 |
| Parkland Bf | 500 | 50 | 50 | 50 | |
| **Oils** | | | | | |
| Barons | 1000 | 4½ | 4½ | 4½ | |
| Bashaw Le | 4000 | 3½ | 3½ | 3½ | |
| Brett | 1000 | 18 | 18 | 18 | +3 |
| Lassiter Ku | 500 | 151 | 151 | 151 | —14 |
| N Gateway | 5500 | 18 | 18 | 18 | |
| **Mines** | | | | | |
| Calcorp | 1000 | 9 | 9 | 9 | —1 |
| Copper Pass | 500 | 20 | 20 | 20 | |
| Cultus | 1000 | 21 | 21 | 21 | —1 |
| Jetex | 2600 | 80 | 75 | 80 | +12 |
| Salem | 5000 | 48 | 45 | 45 | —4 |

## London Metals

**THURSDAY**

In pounds sterling per metric ton.

| | Close | | Prev Close | |
|---|---|---|---|---|
| **Copper—wire bars** | | | | |
| Spot | 423.50 | 424 | 422 | 422.50 |
| Fwd | 434.50 | 435 | 433 | 433.50 |
| Sales 6,825 tons. | | | | |
| **Tin—** | | | | |
| Spot | 1531 | 1533 | 1530 | 1532 |
| Fwd | 550 | 1552 | 1551 | 1552 |
| Sales 400 tons. | | | | |
| **Lead—** | | | | |
| Spot | 124 | 124.25 | 124 | 124.25 |
| Fwd | 125.50 | 125.75 | 125.50 | 125.75 |
| Sales 850 tons. | | | | |
| **Zinc—** | | | | |
| Spot | 147.50 | 147.75 | 148.25 | 148.50 |
| Fwd | 152.25 | 152.50 | 152.75 | 153.25 |
| Sales 1,350 tons. | | | | |

## LONDON

LONDON (CP)—Closing stock quotations in new pence unless pounds are indicated: Assd Brit Foods 79½; Anglo Am Gold Inv 12¼; Blyvoors 203; Bowater Paper 193; Brit Am Tob 338½; Brit Assets Trust 87½; Brit Leyland 39⅝; Brit Oxygen 68; Brit Petroleum 587½; Burmah Oil 473½; Can Pac 758; Charter Cons 287½; Courtaulds 170¾; Distillers 202; Dunlop Holdings 137; EMI 178; Free St. Geduld 707½; Gen Elec 175¼; Gr Univ Strs 325; Hawker Siddeley 353; Hudson's Bay 825; ICI 277; Imp Tob 115; Kloof 405; Marks and Spencer 277; Metal Box 341½; Rank Tinto-Zinc 249½; Second Scott Inv 111½; Shell T and T 349; Tube Investments 431; Unilever 338½; Vickers 93¾; West Driefontien 12¼; Woolworth 137½.

Bonds (in pounds): Brit Transports 78-83, 56½; Brit 2½s Consols, 26¼; Funding Fours, 77⅞; War Loan 3½s, 37½.

# MULTIPLE GETS MARCONI

OTTAWA (CP) — The Canadian Radio-Television Commission has approved sale of the Montreal Broadcasting outlets of Canadian Carconi Co., including CFCF radio and television, to Multiple Access Ltd. of Toronto.

In its decision the federal regulatory body said its reasons included the fact that Marconi is not an "eligible Canadian corporation" under foreign-ownership regulations.

It said Multiple Access would move its head office to Montreal from Toronto with approval of its application to buy the Marconi operations.

Affected by the decision are CGCF-TV, CFQR-FM, CFCF and CFCX shortwave.

Along with the purchase of assets of the stations, the CRTC also issued new licences to Multiple Access to continue the broadcasting operations.

The commission said Multiple Access has no experience in broadcasting, but has told the commission that it plans to retain existing management of the broadcasting outlets.

The commission said the "magnitude and diversity of the financial interests of the principal shareholders of Multiple Access Ltd. could be seen as an objection to the approval of these applications."

The commission said Multiple Access would take an active part in the CTV network, of which CFCF-TV now is a member, and would try to originate programs to reflect Montreal's culture and society.

The licences expire in 1977. But the owners will have to appear before CRTC hearings in the fall, when the CTV network and member stations will appear for licence renewals, to present its future operating plans to the commission.

# business

## Noranda

Noranda Mines Ltd. net earnings for the first six months of the year amounted to $29.8 million or $1.23 a share, compared with $31.9 million or $1.32 a share during the first half of 1971.

Gross revenue was $254.9 million, up from $229.1 million during the corresponding period last year. Operating costs totalled $177.2 million, compared with $164 million in 1971.

A company spokesman said higher revenue and costs during the first six months of this year reflected the consolidating of Brunswick Mining and Smelting Ltd. with Noranda Mines and the completion of an aluminum smelter in southeastern Missouri.

Company directors also announced a quarterly dividend of 30 cents a share, payable Sept. 15.

## Imperial Oil

Imperial Oil earnings for the first half of 1972 are estimated at $67 million, an increase of $3 million over the same period last year, the company reports.

Imperial said share earnings are 59 cents compared with 50 cents for the first six fonths of 1971.

Imperial Chairman W. O. Twaits said the earnings improvement was due primarily to increased production of crude oil and continued strong exports of crude.

## Harding Carpets

A $1,000,000 expansion program by Harding Carpets Limited got under way today with the start of construction of a 40,500 square foot addition to the company's Collingwood, Ont. plant.

The expansion program, when completed, will double the spinning capacity of the Collingwood plant. Occupancy of the building is scheduled for mid-November when equipment, now on order, is expected to arrive.

A. D. Brannen, plant manager, estimates that between 25 to 30 more employees will be required in January, 1973 with more required as other stages of equipment installation are completed.

## TC Resources

Trans-Canada Resources Ltd. of Vancouver reports net income for the six months ending April 30 of $157,605 or 5.9 cents per share.

This compares with earnings of $165,235 (6.2 cents) the previous year.

The company is engaged in drilling and other services for oil companies and participates in development of producting gas and oil wells.

Gross income for the six months was $2.2 million compared with $1.6 million last year but costs of sales and administration were up more than $500,000 at $1.8 million.

## Texaco

Texaco Canada Ltd. reports net income of $20,325,000 or $2.08 a share in the first six months of 1972, up from $13,425,000 in the corresponding 1971 period.

The company's gross income for the first half of 1972 was estimated at $234,179,000 compared with $193,660,000 for the first half of last year.

Andrew G. Farquharson, president of Texaco Canada, said the increase in earnings in the first half resulted primarily from higher volumes in all phases of the company's operations.

## DIVIDENDS

By THE CANADIAN PRESS

Cabot Corp., class A 6¼ cents Aug. 31, record Aug. 11.

Crain R. L. Ltd., 10 cents Sept. 30, record Sept. 13.

Laidlaw Motorways Ltd., common four cents; seven per cent pfd. series A 17½ cents, both Aug. 14, record Aug. 1.

Southam Press Ltd., 15 cents Sept. 28, record Sept. 14.

Teck Corp., Ltd., class A 7½ cents; class B 7½ cents, both Sept. 1, record Aug. 4.

## Douglas After China Plane Needs

WASHINGTON (AP) — McDonnell-Douglas Aircraft Corp. is trying to join a competitor, the Boeing Co., in selling jetliners to mainland China.

The commerce department has approved a temporary export licence for McDonnell-Douglas to ship a $21 million aircraft to China as a sale demonstration.

The department declined to name the company but McDonnell-Douglas later confirmed that it was trying to follow Boeing. The Seattle-based Boeing recently received approval of an export licence covering the proposed sale of 10 707 airliners for $150 million.

Boeing has yet to close its deal with China but approval is expected within the next few months.

# MUTUALS, BONDS

**THURSDAY**

| | | |
|---|---|---|
| Acro Fd | 147 | 162 |
| All Cdn Com | | |
| | 824 | 901 |
| All Cdn Div | 908 | 992 |
| All Cdn Ven | 421 | 460 |
| Amer Gr | 643 | 706 |
| Andrese Eq | 502 | 549 |
| Assoc Inv | 592 | 598 |
| Can Gr | 588 | 646 |
| Canagex | 1066 | 1152 |
| Cdn Gs En | 1407 | 1546 |
| Cdn Inv Fd | 503 | 551 |
| CSA Gold | 687 | 751 |
| Can Trs'd | 501 | 550 |
| CSA Japan | 1030 | 1122 |
| Cap Gr | 1063 | 1090 |
| Coll Mut | 674 | 740 |
| Com Intl | 1435 | 1577 |
| Com Intl Lv | 387 | 425 |
| Com Vent | 778 | 856 |
| Corinv Stk | 605 | 662 |
| Dom Comp | 585 | 635 |
| Dr'fus Inc | 1249 | 1369 |
| Dr'fus Intl | 1269 | 1391 |
| Eaton Vik | 575 | 625 |
| Educat Eq | 768 | 809 |
| Enfaree Inv | 630 | 692 |
| Exec Fd C | 606 | 664 |
| Exec Intl Inv | | |
| | 288 | — |
| Fraser Gr | 348 | 380 |
| GIS Comp | 1155 | 1270 |
| GIS Inc | 417 | 459 |
| Growth Eq | 792 | 870 |
| Guard Gr | 9.85 | — |
| Harvard | 730 | 800 |
| Indus Gr | 799 | 847 |
| Inf Gr | 572 | 629 |
| Inv Gr | 1227 | 1342 |
| Inv Int Mut | 753 | 824 |
| Inv Jap | 678 | 741 |
| Inv Mut | 866 | 946 |
| Mut Accum | 589 | 648 |
| Mut Bond | 1077 | 1184 |
| Mut Gr | 509 | 560 |
| Mut Inc | 519 | 571 |
| Natrusco | 1332 | 1392 |
| Nat Res | 703 | 868 |
| NW Equity | 678 | 745 |
| NW Fin | 520 | 571 |
| NW Growth | 572 | 629 |
| Pension Mut | 896 | 982 |
| Planned R | 473 | 520 |
| Prin Gr | 468 | 534 |
| Prud Gr | 663 | 724 |
| Regent Gr | 982 | 1079 |
| Regent Vent | 474 | 521 |
| Ramp Gr | 736 | 804 |
| Timed Inv | 835 | — |
| Un Accum | 540 | 593 |
| Un Horizon | 364 | 400 |
| Un Amer | 223 | 245 |
| United Vent | 435 | 478 |
| Uni Sav Eq | 806 | 886 |
| Western Gr | 671 | 737 |
| **INDUSTRIALS** | | |
| AGF Spec | 340 | 345 |
| CPI Com | 12½ | 1300 |
| Guard Gr pf | 91½ | 93¼ |
| Jolly J cm | 150 | 160 |
| **BONDS** | | |
| Government of Canada | | |
| Do 4¼ 72 | 99.95 | 100.05 |
| Do 5½ 74 | 100.10 | |
| Do 8 74 | 104¼ | 105½ |
| Do 5½ 75 | 96¼ | 97¼ |
| Do 5½ 76 | 86¼ | 87½ |
| Do 7 77 | 100½ | 100¾ |
| Do 4½ 83 | 78⅛ | 78⅞ |
| Do 6½ 95 | 91½ | 92½ |
| **CORPORATIONS** | | |
| Alta G 8 91 | 96 | 97 |
| BkNS 6¾ 92 | 95 | 96 |
| Bell 8 93 | 96½ | 97½ |
| Do 8 80 | 99¾ | 100¼ |
| Do 8⅝ 93 | 99¼ | 99¾ |
| BCFP 9¾ 92 | 105 | |
| BC Tel 7⅞ 95 | 94 | 95 |
| Do 9¼ 90 | 105 | |
| Do 9¾ 92 | 107 | 109 |
| Do 8¼ 94 | 98½ | |
| Cdn Ut 8½ 92 | 98½ | 99½ |
| Con Gs 8 92 | 97½ | 98½ |
| Falcon 7¾ 91 | 91 | 92 |
| Gulf 8¾ 91 | 103 | 105 |
| Inta O 7¾ 92 | 94 | 96 |
| Inco 8¾ 91 | 101 | 102 |
| Noran 9¼ 90 | 105½ | |
| Pac C 8½ 94 | 98 | |
| Ryl Bk 7 91 | 94½ | 97½ |
| Tr Gr 9 91 | 100½ | 101½ |
| TCP 9 91 | 102 | 104 |
| TD Bk 7¼ 97 | 94½ | 95½ |
| Wstcst 8 91 | 94 | 95 |
| W Rity 9 91 | 94 | 95 |
| **CONVERTIBLES** | | |
| Acklt 7½ 88 | 96 | 98 |
| Bl B 6½ 88 | 86 | 87 |
| Can G 5½ 89 | 92½ | 94½ |
| Dynty 7 87 | 95 | |
| Gnstr 6½ 92 | | 107 109 |
| Home 5½ 92 | 104½ | 105½ |
| PWA 7 87 | 116 | |
| Scurry 7¼ 88 | 84 | 86 |
| TCP 5 89 | 108 | 110 |
| Wstcl C 5½ 88 | 98 | 100 |
| Wcst 7½ 91 | 125 | 127 |
| Wdwds 6¾ 89 | 140 | |

## $ EXCHANGE

VICTORIA — Purchase of U.S. funds in terms of Canadian dollar was quoted today by the Royal Bank at $0.97⅞ for cheques, 97¾ for cash and .96¾ for silver. Selling rates were $0.98⅛ for cheques and .99 for cash.

**NOON PRICES**

MONTREAL (CP) — U.S. dollar in terms of Canadian funds up 1-16 to $0.98 13-32. Pound Sterling up 4¢ to $2.41¾.

NEW YORK (CP) — Canadian dollar up 3-64 at $1.01 47-64 in terms of U.S. funds. Pound sterling up 19-64 at $2.45 1-64.


**• NOTICE •**

**BLACKTOP DRIVEWAYS**

Special Summer Prices

**MADISON PAVING CO.**

**385-9822**

(TERMS)



**DEAN HOUSE**

**Condominium**

**1875 Lansdowne Road**

**OPEN NIGHTLY**

**7 to 9 p.m.**

DAILY

**1 to 5 p.m.**

**Block Bros. Realty**

**Phone 477-1841**



**BEST BUY IN TOWN**

**$22,900**

Spacious three bedroom no-step home, close to bus, school and shopping centre—Immediate Possession. **Drive by 3130 Somerset or Phone to view.**

Royal Trust — "THE SIGN THAT SELLS" — FOR SALE

**RAY SMITH — 384-8001**

**ROYAL TRUST CO.**

(Res.) **479-7777**



**CONDOMINIUM**

**Suites for Sale**

**Open to View**

**MON.-SAT. 2:00-4:00**

**198 GORGE ROAD WEST**

**WILLOW COURT**

Large 2-Bedroom Luxury Accommodation at Minimum Prices

From ..... **$21,000**

**Trade Your Home**

**For Full Market Value**

To View By Appointment Only

**415 LINDEN**

**"FAIRLYN"**

Quiet location, close to bus, shops. Very deluxe 2-bedroom suites.

Prices from ..... **$23,900**

**WHYTE & GOWER**

Oak Bay Properties Ltd.

**2227 Oak Bay Avenue**

**592-2407**



**PRESIDENT**

**Institute for Research On Public Policy***

Applications are invited for the position of President of the recently established Institute for Research on Public Policy.

As the directing head of the Institute the President will be responsible to the Board of Directors for (1) recommendations for an appropriate structure for carrying out the Institute's objectives, (2) recruitment of professional and administrative staff, (3) development of recommendations for the Institute's research programmes, (4) management of these programmes, and (5) direction of the Institute's communications activities.

The appointment will be for a seven year term commencing at a mutually acceptable date not later than January 1, 1973. Applicants should have a professional background with a demonstrated interest in public policy in Canada, proven intellectual capacity, and administrative experience.

Applicants should be Canadian citizens and a working knowledge of both English and French is desirable. The salary will be commensurate with that of a university president. Applications should be made in writing no later than mid-August to:

**Secretary**

**INSTITUTE FOR RESEARCH ON PUBLIC POLICY**

**Suite 504, 90 Sparks Street**

**Ottawa, Ontario, K1P 5B4**

* The Institute is a private, non-profit corporation. A general indication of its role and nature may be found in the report "An Institute for Research on Public Policy" which is available from Information Canada.



**OH BROTHER!**

So YOU BOUGHT YOURSELF A NICE PIECE OF RECREATIONAL PROPERTY & NOW YOU'RE WONDERING IF MAYBE YOU WEREN'T OUT OF YOUR SKULLS ...

**HOLD IT**

**EVERGREEN to the RESCUE! WE'LL BUILD YOU a COTTAGE FOR AS LITTLE AS $5,500.**

Here's the scoop... We've got six basic designs to choose from but will design yours specially if you wish... & no architect fees if we build it. We can arrange financing for you at rates as good as any bank or trust co. We've got scale models on display & were open 7 days a week... All homes are insulated to Medallion standards & we give you a guaranteed final price. We've built all kinds of them all over the Island & you can talk to any number of satisfied customers. If all you want to do is talk about it, great, give us a call anytime!

**EVERGREEN COTTAGE BUILDERS LTD.**

2811 DOUGLAS ST., VICTORIA, B.C. — 384-9715

IN CAMPBELL RIVER CALL 923-5583

**OPEN HOURS**

MONDAY THROUGH FRIDAY - 9 a.m. to 9 p.m.

SATURDAY, 9 a.m. to 5 p.m. - SUNDAY, 1 p.m. to 5 p.m.

**FREE PARKING AT REAR**

## bill walker

## Uplands Gets a National To Honor Half a Century

The Canadian seniors will golf here next week on a course which Uplands club professional Johnny Wren describes as "in the best shape, I've ever seen it in." Johnny should know. He grew up with the club.

If there is one lingering doubt, it's caused by a drainage problem near the new 14th and 15th holes, but that should soon be solved.

Otherwise: "These people from the east are going to be surprised at what they see."

For Johnny Wren it's a big moment, the Canadian Seniors, the elite of the golfing clan, 55 years and plus. And some real good ones are in the field to help celebrate the 50th anniversary of the club.

Suffice to say, for now, they'll be here Tuesday, for a practice round, and then the championship proper.

It's the second national that has come to Uplands, the left-handers playing there in 1968, and if there is really no course record to rate by, it's only because of the new holes from 14 through 17. Best score, incidentally, since the changeover, is a 66 by young Ken Knott.

Before that, a couple of eastern pros, Moe Norman, and Brian Bond, had a day of ripping up par in the pro-am which preceded the B.C. Open in 1969.

Bond, who arrived late (and hasn't been heard much about lately), didn't even see the back nine before he played it. Presto, he had a 30, five under par. He also birdied the seventh and ninth in his round. Norman later matched it.

If that was the recent high point, Walter Hagen once played at Uplands against the best ball of three members. He finished all even. Archie Compston and Aubrey Boomer played an exhibition, too.

### Of History and Troubled Times

Actually, Uplands is an offshoot of another club, and richly deep in Northwest history. It was in 1863 that the Royal Navy decided golf was a good game for the officers, and perhaps the colonials. Land was prepared at Macauley Point for a four-hole course. Later, by 1887, it was nine holes, and will be recalled by old timers as the United Services Club.

There was a full membership in 1922 and Uplands was designed to take care of the overflow. Walter Gravlin, the pro at Macauley, made the move to the new course, and Freddie Burns replaced him at the old. Wren came to Uplands later that first year and, except for two years at Nanaimo, has been at Uplands ever since.

In Uplands history, troubled times were often the rule.

In the hungry thirties, for instance, the club couldn't meet its obligations to the Hudson's Bay Co., from which it had purchased the land. And it reverted for the lack of $1,200. Green fees then were 50 cents, and memberships went begging.

A wartime arrangement might also have helped matters when disaster loomed. Playing privileges were offered to the military with the proviso that in exchange the course wouldn't be used for army manoeuvres. It was a good move.

Because after the war, things brightened, there were players galore, and membership started to boom. And just try and get in now!

For the second time, Uplands bought its present site, again from the Hudson's Bay Co., and this time for $60,000. It was a good deal, and $20,000 under another bid. But the HBC officials had made a bargain, back in the thirties, and they stuck to it.

"For which we should be eternally grateful," once said Bob Williams, for 14 years the club president. Club members should agree.

### Some Nostalgia from Growing Up

But besides their troubles, they often had their chuckles at Uplands. One night in the old clubhouse (two have been destroyed by fire), some poor losers got loose. They ripped out the plumbing fixtures, and the Oak Bay Fire Dep't. had to be called to the rescue. If it wasn't the golf, the poker games in those days were a legend in their time.

Then there was the practical jokers club. If Wren wasn't president, he loved the byplay. When Vic Lea arrived one day in a new soft-top Model A Ford, eager minds quickly went to work. Wren for his part, rigged up a smoke bomb, and all awaited Lea's return. When the bomb went off, Lea took off, and Wren still snickers about it.

Johnny used to ride a bike then. As was the custom of the times, he'd hitch a ride when he could. Often from Williams. After all, everybody was doing it, a door handle could be easily grasped, traffic was slower, and Bob didn't mind.

That's when the unbelievable happened. When Williams, driving down Cadboro Bay Road, turned right at Lansdowne, Wren forgot to let go. The door flew open, fell off; and Wren, bicycle, doorhandle, and door, went sailing through the intersection.

Sure, it was unprofessional, but what's almost a half a century in the life of a club pro, without a memory or two?

It's part of that growing up.

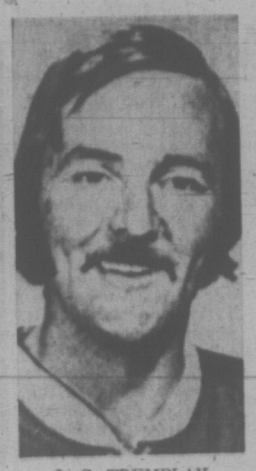

J. C. TREMBLAY
. . . Quebec calls.

# J.C. Jumps to Quebec

By Canadian Press

J. C. Tremblay, always an elusive defenceman, has stick-handled his way out of the National Hockey League and created a second vacancy in the lineup that will represent Canada against the Russians in September.

The 33-year-old veteran of 12 seasons with Montreal Canadiens appeared at a news conference in Quebec City Thursday night and was unveiled as the latest recruit of the World Hockey Association. It was announced that he had signed a five-year contract with Quebec Nordiques.

Like Bobby Hull, who joined the WHA earlier as playing coach of Winnipeg Jets, Tremblay had been one of the 35 players invited to join Team Canada for the eight-game Russian series. But neigher will be able to produce the signed NHL contract required to get him into the team's Toronto training camp Aug. 13.

In Moscow a few hours earlier, an agreement between Russian hockey officials and Team Canada representatives provided the Canadians with a pretty fair replacement for the missing defenceman.

The Russians, who had insisted that only 30 players could make the trip to the Soviet Union, agreed to a 31st, provided that Bobby Orr is the extra man. Boston Bruins' superstar is likely to miss the four earlier games in Canada while he recovers from knee surgery.

In making the Moscow announcement, Toronto lawyer Alan Eagleson, director of the NHL Players' Association and Orr's legal adviser, promised that Bobby will get into the series "even if he has to play on one leg."

A Russian trip appeared the last thing on Tremblay's mind as he said the contract for an undisclosed sum with Quebec means "My future is assured."

General manager Sam Pollock of the Canadiens said Montreal still considers Tremblay a member of the club but did not elaborate.

President Clarence Campbell of the NHL said the defenceman has automatically disqualified himself from Team Canada.

The presence at the Nordique's conference of Maurice Richard and Carol Vadnais created speculation.

The Nordiques have yet to announce appointment of a coach and the Rocket, presumably, is available. Vadnais, a former defence mate of Tremblay with the Canadiens, was roasted by the Boston fans last spring when he joined the Bruins.

# Fishmen Too Much For Rocks

Scoring six goals a period, New Westminster Salmonbellies breezed by Victoria Shamrocks 18-7 in a Western Lacrosse Association game before 1,000 fans at Queens Park Arena Thursday night.

For the league-leading Salmonbellies, it was their fifth win in a row and padded their gap over the travel weary Vancouver Burrards to four and one-half games.

"We just weren't in the ballgame at all," confessed Victoria coach Ed Kowalyk. "We just stood around watching."

The difference led to the Bellies scoring on their first three shots, and a field day for big Al Lewthwaite, who scored three goals and added six assists.

Kerry Gallagher collected three goals and three assists and Wayne Goss also scored three times for the Fishmen, who raced into a 12-4 lead after the second period.

Playing coach Paul Parnell scored two goals and is now just one goal behind the all-time Western record of 745 set by former New Westminster player Cliff Sepka, who retired after the 1968 season.

Skip Chapman had a busy night in the Victoria goal facing 51 shots compared to Joe Comeau and Pat Thorp who handled 38 for New Westminster.

Ivan Thompson pumped in three goals and brother Brian added two to provide almost all of Victoria's inept scoring punch.

Shamrocks next action is Monday night in Victoria when Jim Bishop's Windsor Warlocks are in town.

**BURRARDS BEATEN**

Meanwhile, In Windsor, Vancouver Burrards went down to their third straight defeat against Eastern Teams, losing to the Warlocks, 19-11.

Acting coach Bob Parry said most of Vancouver players were still "physically drained" from playing a game in Toronto Tuesday night. Ontario is in the middle of the first real heat wave of the year and the temperature in the arena at game time was 110 degrees.

Doug Hays had three goals and Gord Frederickson and Dave Tasker two each for Burrards. Bill Rawson, Mike Smith, Dan Cameron and Art Dickinson had one goal each.

Burrards held their own in the first period which ended in 5-5 tie, but they collapsed in the second as Windsor built up a 14-8 lead.

### LACROSSE BOXES

| | P | W | L | F | A | Pts. |
|---|---|---|---|---|---|---|
| New West. | 22 | 16 | 6 | 264 | 219 | .727 |
| Vancouver | 26 | 14 | 12 | 325 | 305 | .538 |
| VICTORIA | 24 | 10 | 14 | 285 | 299 | .417 |
| Coquitlam | 22 | 6 | 16 | 250 | 317 | .273 |

Next game: Tonight — Vancouver at Brantford.

**VICTORIA 7, NEW WEST. 18**

| VICTORIA | G | A | P | NEW WEST. | G | A | P |
|---|---|---|---|---|---|---|---|
| Chapman | 0 | 1 | 0 | Comeau | 0 | 1 | 0 |
| Grover | 0 | 0 | 0 | Thorp | 0 | 1 | 0 |
| Kastellein | 0 | 0 | 0 | Lynch | 0 | 0 | 0 |
| F. Alxndr | 0 | 3 | 0 | Matheson | 0 | 0 | 2 |
| K. Alxndr | 0 | 1 | 0 | Thwaites | 0 | 0 | 4 |
| R. Dillon | 0 | 1 | 0 | Parnell | 2 | 4 | 0 |
| N. Dillon | 1 | 1 | 0 | Lewthwaite | | | |
| Browning | 0 | 0 | 0 | | 3 | 6 | 2 |
| B. Thmpsn | | | | Greenwood | | | |
| | 2 | 0 | 0 | | 1 | 0 | 2 |
| Dhillon | 0 | 1 | 2 | Tyler | 0 | 1 | 0 |
| Levasseur | 0 | 0 | 0 | Winzoski | 2 | 2 | 0 |
| D. Somner | 0 | 0 | 4 | Goss | 3 | 1 | 6 |
| Beaulac | 0 | 3 | 2 | Holmes | 1 | 1 | 7 |
| Restell | 0 | 0 | 7 | Wright | 2 | 0 | 2 |
| Thomson | 0 | 1 | 2 | Bennie | 1 | 2 | 0 |
| I. Thmpsn | 3 | 1 | 4 | Giles | 0 | 3 | 0 |
| Black | 1 | 0 | 2 | Gallagher | 3 | 4 | 0 |
| Totals | 7 | 13 | 23 | Totals | 18 | 26 | 19 |

Shots stopped by:

| | | | |
|---|---|---|---|
| Chapman (V) | 11 | 14 | 8—33 |
| Comeau (NW) | 10 | 10 | — |
| Thorp (NW) | — | — | 11—31 |

Score by periods:

| | | | |
|---|---|---|---|
| Victoria | 3 | 1 | 3—10 |
| New Westminster | 6 | 6 | 6—18 |

**VANCOUVER 11, WINDSOR 19**

| WINDSOR | G | A | P | VANCOUVER | G | A | P |
|---|---|---|---|---|---|---|---|
| Marshall | 0 | 5 | 0 | Hamilton | 0 | 1 | 0 |
| Higgs | 2 | 1 | 0 | Quigley | 0 | 2 | 0 |
| Lloyd | 1 | 3 | 0 | Rawson | 1 | 0 | 0 |
| Buckley | 1 | 1 | 0 | Ornar | 0 | 1 | 0 |
| Mays | 0 | 1 | 5 | Tasker | 2 | 1 | 0 |
| Langley | 0 | 3 | 0 | Davidson | 0 | 1 | 0 |
| Houston | 1 | 0 | 0 | Smith | 1 | 0 | 0 |
| Healy | 1 | 1 | 0 | Cameron | 1 | 0 | 7 |
| Clayton | 2 | 0 | 0 | Sanderson | 0 | 0 | 0 |
| M'Donald | 0 | 1 | 0 | McDonald | 0 | 1 | 2 |
| Wilfong | 1 | 2 | 0 | Salt | 0 | 1 | 2 |
| McCrae | 0 | 0 | 0 | Babcock | 0 | 1 | 0 |
| Vann | 1 | 0 | 0 | Freder-ickson | 2 | 0 | 0 |
| Keates | 2 | 0 | 0 | | | | |
| Marlowe | 5 | 1 | 0 | Hays | 3 | 0 | 6 |
| Lewis | 1 | 2 | 0 | Crowe | 0 | 0 | 2 |
| Bradley | 1 | 2 | 0 | Dickinson | 1 | 0 | 0 |
| | | | | Tetrault | 0 | 0 | 0 |
| Totals | 19 | 23 | 5 | Totals | 11 | 9 | 13 |

Score by periods:

| | | | |
|---|---|---|---|
| Vancouver | 5 | 3 | 3—11 |
| Windsor | 5 | 9 | 5—19 |

(Goaltenders' saves unavailable.)

Attendance: 3,350.

## Hines Powers Eagle Victory

First-baseman Tom Hines had a perfect night at the plate Thursday as Eagles dropped Castaways 6-4 at Macdonald Park to win the best-of-three Industrial Softball League playoff semi-final, 2-0.

Hines paced Eagles by bashing out four hits — three singles and a double — during four turns at bat.

In the other game, Langford Drywall hammered Capital Builders, 7-1 to tie that series, 1-1.

# Cerrudo Leading Field at Akron

AKRON, Ohio (AP) — Ron Cerrudo, knocked out of action for eight months because of a back operation in 1970, was one stroke off the course record Thursday on the vast stretches of the demanding Firestone Country Club course as he took the first-round lead in the $150,000 American Golf Classic.

His five-under-par 65, including a bogey on his last hole, on the 7,188-yard par-70 layout gave him a one-stroke margin over veteran Kermit Zarley and former PGA champion Ray Floyd in the wilting, muggy heat that featured temperatures in the mid-90s with humidity to match.

Defending champion Jerry Heard could manage only 74.

George Knudson of Toronto came home in 72, Wilf Homeniuk of Winnipeg was in a large group at 73 and Gary Bowerman of Toronto struggled through near the bottom of the field with 81.

| | |
|---|---|
| Ron Cerrudo | 33-32—65 |
| Ray Floyd | 34-32—66 |
| Kermit Zarley | 33-33—66 |
| R. H. Sikes | 31-37—68 |
| Arnold Palmer | 34-34—68 |
| Mike Reasor | 35-33—68 |
| Martin Bohen | 36-32—68 |
| Larry Hinson | 34-35—69 |
| Steve Melnyk | 36-33—69 |
| Bert Yancey | 35-34—69 |
| Mike Spang | 37-32—69 |
| Mason Rudolph | 37-32—69 |
| George Johnson | 34-35—69 |
| Tom Ulozas | 36-34—70 |
| Gay Brewer | 36-34—70 |
| Bob Dickson | 35-35—70 |
| Jim Wiechers | 35-35—70 |
| Jerry McGee | 35-35—70 |
| John Schlee | 35-35—70 |
| Hale Irwin | 35-35—70 |
| Johnny Miller | 36-34—70 |
| Ed Sneed | 34-36—70 |
| David Graham | 34-34—70 |
| Julius Boros | 35-35—70 |
| Tom Weiskopf | 35-35—70 |

## PHIL GOYETTE SIGNS TO COACH ISLANDERS

**NEW YORK (AP) — Islanders, New York's new National Hockey League team, reported to have been turned down by a number of other candidates, turned to Phil Goyette Thursday and signed the longtime Montreal Canadiens and New York Ranger favorite to a multi-year coaching contract.**

**Goyette, a big-league centre for 17 years, emphasized he isn't going to pass the buck in his new role as bench boss of the expansion team that will begin play in October.**

**"It's quite a challenge," the 38-year-old French-Canadian said. "I was with expansion teams in Buffalo and St. Louis and know what it's like for a team to have problems."**

**Goyette said he had been approached to coach a team in the rival World Hockey Association. He did not name the club, but earlier reports identified it as Quebec Nordiques.**

**The Islanders also announced the signing to a three-year contract of Terry Crisp, a forward obtained from St. Louis Blues in the expansion draft.**

**Goyette's acceptance left only California Golden Seals without a coach in the 16-team NHL.**

# Victoria Goalie Stops Richmond

With John Hamilton in goal, not even Canadian-champion Richmond Roadrunners could prevent Victoria McDonalds from regaining first place in the Pacific Junior "A" Lacrosse League.

The 20-year-old netminder stymied the Runners with some sparkling stops to save an 11-10 victory for Victoria in a rousing game Thursday night before approximately 200 enthusiastic fans at Memorial Arena.

Kurt Robb's first goal of the game at 8:09 of the third period snapped a 10-10 deadlock and put McDonalds back in front of the charging Roadrunners.

Victoria only stayed ahead because of some remarkable saves by Hamilton, particularly during a five-minute major penalty to teammate Mike Walsh.

Several of Richmond's sharp-shooters all had cracks at Hamilton during the penalty but he robbed Harvey Olsen, Bob Tasker, Ron Pinder and Dave Durante with some superb saves.

"He's always like that," praised Victoria coach Bill Munroe after the game "the more action he has the better he gets."

"I think he's the best goalie in the league," Munroe added.

On this night he was. He blocked 44 shots and must have stopped or forced Durante to shoot wide on a half dozen breakaways.

Jeevan Dillon led Victoria's offence with three goals while Jim Lynch and George Sprinkling contributed two goals apiece.

Sprinkling's two goals came in the second period when Victoria scored four straight goals to take a 10-8 lead into the final period.

Jerry Kustaski, Kim Bowles and Tom Somer completed the Victoria scoring. Tasker and Rico Bellusci each with two goals, and Roy Crowe, Dennis Berry and Durante scored Richmond's other goals.

| | P | W | L | T | F | A | Pts. |
|---|---|---|---|---|---|---|---|
| VICTORIA | 20 | 11 | 8 | 1 | 224 | 190 | 23 |
| Burnaby | 19 | 11 | 8 | 0 | 234 | 217 | 22 |
| Richmond | 17 | 10 | 7 | 0 | 195 | 184 | 20 |
| Coquitlam | 18 | 9 | 8 | 1 | 221 | 206 | 19 |
| Surrey | 18 | 4 | 14 | 0 | 190 | 263 | 8 |

Next game: Saturday — Coquitlam at Richmond.

# Firefighters Win To Remain Alive

KELOWNA — Victoria Firefighter League all-stars relied on some excellent pitching and the long ball Thursday to gain their first victory in the B.C. senior Babe Ruth baseball tournament.

Bob Cool and Wayne Krimmer combined to hurl a one-hitter as the Firefighters blanked Vernon 10-0 in a loser's bracket game of the double-knockout tourney.

Tom Craig bashed a three-run homer and Bob Munn hit a two-run round-tripper in the second and third innings, respectively, to trigger five-run outbursts in both innings.

If was a different story in Victoria's opening game earlier in the day as Dave Eddie and Gary Hall socked home runs for North Vancouver, which blasted the Islanders, 8-1.

In Thursday's other games, Trail stopped Nanaimo 6-2 and Kelowna won by the same score over South Okanagan.

★ ★ ★

**WINNERS' BRACKET**

| | | | | | |
|---|---|---|---|---|---|
| North Van. | 100 | 430 | 0— | 8 | 7 | 1 |
| Victoria | 000 | 000 | 1— | 1 | 3 | 4 |

Doug Tuck and Jim Masure; Glen Campbell and Tom Craig. Home runs: North Vancouver, — Dave Eddie, Gary Hall.

| | | | | | |
|---|---|---|---|---|---|
| Nanaimo | 000 | 020 | 0— | 2 | 3 | 2 |
| Trail | 002 | 040 | x— | 6 | 5 | 1 |

Alan Hill and Sean McCumber; Morley Levick, Keith Vanicur (3) and Reg Martin. Home run: Trail — Ken Oliver.

**LOSER'S BRACKET**

| | | | | | |
|---|---|---|---|---|---|
| Vernon | 000 | 000 | 0— | 0 | 1 | 7 |
| Victoria | 655 | 000 | 0—10 | 11 | 1 | |

Glen Kashuba, Ron Matheson (2), Ross McKenzie (3) and Jamie Jordan; Bob Cool, Wayne Krimmer (4) and Tom Craig. Home runs: Victoria — Tom Craig, Bob Munn.

## Oilers Take Series Lead

Stu Thomson and Dave Johnson fired four goals apiece Thursday night as Victoria Island Pacific Oil bombed Saanich Charman Pacific Realty 19-7 in the opening game of the Vancouver Island Intermediate Lacrosse League playoffs at George Pearkes Arena.

Second game of the best-of-three semi-final series is Sunday at 4 p.m. at Memorial Arena.

# sports

DOUG PEDEN - EDITOR

# Bays Blanked By Blackmore

Defending-champion American remained alive in the Victoria-district Little League baseball playoffs Thursday by blanking Oak Bay 4-0 in a losers' bracket game at Hampton Park.

Again, it was pitching expertise that highlighted the four-team, double-loss elimination tournament game.

Morris Blackmore hurdled a one-hitter, struck out eight batters and issued only one base on balls to pick up the victory.

It was the sixth one-hitter and 11th shutout in 21 area and district playoff games to date — to two of the shutouts were no-hitters.

Greg Clarkson connected for a one-out double in the second inning to spoil Blackmore's bid for a no-hitter but was subsequently stranded on third base after advancing on an infield out.

Ron Dixon and Jay Tuson emerged as the leading hitters for American.

Tuson led off the two-run first inning with a single, advanced to second on another single by Wayne Mahar and both runners moved another base on a passed ball. Sandy Crisp drove in Tuson with a grounder and Dixon scored Mahar with a two-out double.

The twosome later provided the extra runs with bases-empty homers.

Gordon Head and National meet tonight in a winner's bracket game at 6:30.

| | | | |
|---|---|---|---|
| American | 201 | 100— | 4 11 1 |
| Oak Bay | 000 | 000— | 0 1 0 |

Morris Blackmore and Wayne Byrnell; Peter Smythe and Don Driedger. Home runs: American — Ron Dixon, Jay Tuson.

## ALL-INDIAN TOURNAMENT

Nine teams from British Columbia and an entry from Seattle will open play Saturday in the sixth annual All-Indian men's softball tournament at Saanichton's Centennial Park.

The 10-team, double-knockout tournament starts Saturday at 9 a.m. and is scheduled to wind up approximately 4 p.m. Sunday.


FAST, EXCITING JR. "A" LACROSSE
McDONALD'S BREAD
vs.
RICHMOND
Sunday, 2 p.m.
MEMORIAL ARENA
Adults $1
Children (14 and under) 50c

Wrestling—Arena
SAT. July 22, 8:00 p.m.
10-MAN TOP ROPE BATTLE ROYAL
5 Preliminaries
AKBAR vs. RAMSTAD
BROWN vs. MORROW
McTAVISH vs. QUINN
Farmer-Boy vs. Glenn
Foley vs. Bence
Tickets and res. at: ARENA BOX OFFICE—384-1522—$1.50, $2.00, $2.50. Under 12 $1.00 Rush.

SAT. NIGHT IS
RACE NIGHT!
★ STOCK CARS
★ CLAIMERS
Time Trials 7 p.m.
Race Action 8 p.m.
Adults $2.50
Students and O.A.P. $1.50
12 and Under FREE
WESTERN SPEEDWAY
SPEED WHERE IT BELONGS VITRA


# Gardner, Taylor to Direct Dolphins

Frank Hindle will be putting his product on display Sunday and, as usual, quarterbacks will be the focal point.

Greg Gardner and Ron Taylor are currently being eyed by Hindle as Victoria Dolphins, replacement at quarterback for over-age Terry Karpiuk for the 1972 B.C. Junior Big Four Football League season.

Both players have been working out for the last week with 36 other young prospects, who are trying to crack the starting lineup as the Dolphins near next month's season opener.

The entire roster gets its first chance to impress Hindle and the rest of the coaching staff when the Dolphins meet Vancouver Blue Bombers Sunday afternoon at 2 in the first exhibition game of the season for both clubs at Royal Athletic Park.

"I'm quite confident they can do the job," says Hindle.

"At the moment Gardner is number one and looks like he can handle the number one spot," Hidle added.

Gardner, 17, saw limited duty last year as backup to Karpiuk.

"He is primarily a passer but he's been working on his option running," Hindle explained.

Gardner gets the starting call Sunday but Hindle plans to play Taylor, a running quarterback, half of the game as well.

The 19-year-old Taylor was a defensive halfback on the Dolphins last year but quarterbacked a Victoria juvenile team to the B.C. title a couple of years ago.

"He's a fierce little fellow, who prefers to play halfback but will play anywhere we want," says Hindle. Hindle doesn't rule out the possibility that because of both players use a different quarterbacking style he may alternate them at the helm during league games.

Overall, Hindle is pleased with the "whole general attitude of all the players in camp and believes the Dolphins have a nucleus of a stronger club than last year's first season entry.


DRAGS

CHAMPIONSHIP NHRA DRAG RACING
SUNDAY JULY 23RD
★ MATCH RACE FEATURE!
★ DRAGSTERS!
★ MODIFIEDS!
PRO STOCKS ★ MATCH RACE ★ PRO STOCKS
GEN McKINNEY "QUICK TRIP" CAMARO 9.90 E.T. 140 M.P.H.
JIM PETTIE "PROMOTION" CHALLENGER 9:90 E.T. 140 M.P.H.
ADMISSION Adults $2.00, Students $1.50 with cards. Children under 12 with parents FREE
Gate Open 9 a.m. Sunday. Time Trials, Eliminations 1:30 p.m.
VAN ISLE DRAGWAYS
¼ Mile North of Mill Bay Road - Phone 743-2719
Turn East on Kilmalu Road and Follow the Signs:
Saturday Grudge Racing, 12 Noon to 4 p.m.

## stewart lang

# Salmon Fishing Unsettled, Trout Angling No Better

Salmon fishermen face a topsy-turvy situation this weekend around Vancouver Island and trout anglers haven't been faring much better.

Becher Bay must rate as the top choice for fishermen around the southern end of the Island.

At least John Smith, whose catch on Wednesday included a 42-pound spring, and another unidentified fisherman, who landed a nine-pound coho, might thing so.

Best spot has been around Beechey Head although some fishermen working close in to the new Indian marina after 9 p.m. have been lucky.

Springs continue to provide the main return and the odd coho, sockeye and pink has been showing up.

Returns of springs from Pedder Bay have picked up during the past few days and the catches, although scattered, seem to have been made at lesser depths and further into the bay than earlier this year.

These husky fish have been tipping the scales up to 31 pounds and are coming in on six to 12 ounces of weight and about 80 feet of line.

Sooke is still suffering from a lack of fishermen despite some springs and the odd coho showing off Otter Point and Secretary Island.

★ ★ ★

Fishing off Oak Bay is "nothing to write home about" although some springs up to 25 pounds are turning up near Trial Island for fishermen using one to one and a half pounds of weight along with 75 to 125 feet of line.

Halibut from 24 pounds and up are coming in from Halibut Flats and one fishermen was reported to have towed his catch in because it was too big for him to haul into the boat alone.

Active Pass is yielding the odd coho but fishing is "work" because of floating weeds and assorted garbage.

The picture off Deep Cove hasn't improved — only a few blues and jacks.

Early morning and evening is the best time to hit Willis Point, The Boulder, McCurdy Point, Deep Hole, Stone House, Bamberton and Sananus Island waters in Saanich Inlet. Springs in these areas weigh up to 16 pounds and the odd coho has been as heavy as five pounds.

Further south, in Finlayson Arm, Chesterfield Rock, Misery Bay and Goldstream Island are the productive spots but hot weather has slowed action down considerably.

Likewise returns o fsalmon have died down off Duncan. Those that are catching springs in Sansum Narrows are having to work quite hard for limited success.

★ ★ ★

Wind has been the main quieting factor off Nanaimo, where fishermen only started to venture out Tuesday night.

Further north, French Creek, Ballenas Island and Sangster Island vicinities are giving up springs while a few coho are also showing in the latter spot.

Back on the east coast of the Island, the odd coho is starting to show off Tribune Bay on Hornby Island and near Bates Beach. Springs up to 24 pounds are also being weighed in at Bates.

And at Campbell River, those large northern coho are starting to hit flies and flashtails off the surface. Since Monday, six to seven pounders have been taken off Butlers Point as well as in "inside" waters such as the river mouth, Willow and Shelter points are also producing tyee-sized springs.

Trout anglers now face a time of diminishing returns and locked gates because of fire hazard.

Noteable exceptions are Great Central Lake (trolling), Comox Lake trolling near the top end and the mouth of Quartz Creek) and Upper Campbell Lake (near the mouth of the Elk River).

In addition, some anglers have hiked into the Forbidden Plateau area and struck it lucky in Battleship, Helen and McKenzie lakes although the largest body of water thereabouts, Moat Lake, was still frozen in a week ago.

Steelheaders have been catching these sea-run rainbows in the San Juan, Stamp and Gold rivers.

**COBLE'S FISHERMAN'S CALENDAR**
Time for Each Day, "Tells When Fish Bite Best"

FOR THE WEEK JULY 23 THRU 30

| SUN | MON | TUE | WED | THU | FRI | SAT | SUN |
|---|---|---|---|---|---|---|---|
| 23 | 24 | 25 | 26 | 27 | 28 | 29 | 30 |
| 9:19 p.m. | 10:11 p.m. | 10:36 p.m. | 11:01 p.m. | 11:52 p.m. | 12:48 a.m. | 1:27 a.m. | 2:36 a.m. |

Time is Pacific Daylight Time — Copyright 1969

Blacker the Fish — Better the Day for Fishing

# Rookie Hurler Heads Rangers Off at Plate

By Associated Press

Bill Slayback felt right at home on the range . . . while making Texas Rangers feel downright uncomfortable at home.

"He pitched another great game, didn't he?" exclaimed Detroit Tiger manager Billy Martin after the 24-year-old rookie mastered the Rangers 5-1 with a five-hitter Thursday night.

Slayback, who only a couple of weeks ago was in the minor leagues, struck out 13 Rangers with an assortment of sliders and fastballs.

"Why did I strike out so many?" Slayback said. "It was just a matter of throwing a lot of good, two-strike pitches. I mixed my pitches pretty well tonight."

Included in his performance were four strikeouts of Texas slugger Frank Howard, a giant who inspires awe in most veteran pitchers, no less rookies.

"I got him on breaking pitches," said the Tiger rookie. "All four times, on breaking pitches. That's the first time I've ever faced him. He's so big, he scares you even when he's standing still."

In Thursday's other American League games, Boston Red Sox took a doubleheader from Oakland Athletics 2-1 and 4-3 in 11 innings; Milwaukee Brewers edged Minnesota Twins 2-1 and Baltimore Orioles down Kansas City Royals 8-5 in 10 innings. Rain washed out California at New York.

In the National League, Atlanta Braves defeated St. Louis Cardinals 6-3 and New York Mets turned back Los Angeles Dodgers 2-1.

Slayback, who won his fourth game in seven decisions and lowered his earned-run average to 1.70, struck out the side in the first and the fifth innings and was in serious trouble only once when the Rangers scored their only run.

Marty Pattin pitched a four-hitter as Boston beat Oakland in the first game and Carl Yastrzemski forced in the winning run with a two-out, bases-loaded walk in the 11th inning to give the Red Sox the second game.

Earl Williams smashed a two-run homer and Ralph Garr drilled a two-run double to power Atlanta over St. Louis. Williams' homer, No. 15, sailed over the centre field fence after Hank Aaron had singled.

Willie Mays slugged a tie-breaking double in the fifth inning, carrying New York over Los Angeles. Gary Gentry went the distance for the Mets, scattering seven hits, to record his fifth victory in 11 decisions.

# Twin Challenge From Victoria

The defending champions won't be around, but Victoria will offer two threats in a bid to hold the B.C. Babe Ruth (14-15-year-old) title in the district.

The eight-team, double-knockout tournament will get under way at Royal Athletic Park with a three-game schedule on Saturday. Play will continue all next week to determine next Friday's finalists.

But Saanich Evening Optimists won't be around. Last year's B.C. champs were eliminated in the district 3 playoffs by Gordon Head's Cosmopolitans.

Also joining Cosmos in the B.C. series will be Esquimalt-Victoria West, which drew a bye into the provincial showdown by virtue of its host-team status.

Completing the lineup are Vancouver Inter-Community, Duncan, Coquitlam, Vancouver North Shore, Dawson Creek and Trail.

The West Kootenay all-stars from Trail, beaten 2-1 in last year's title game, again rank as the most dangerous threat to Victoria's domination of in the 14-15 ranks.

Three games also will be played Sunday and daily-twi-night doubleheaders will complete next week's action.

Tournament passes are available at Ray's, Hocking and Forbes and LaPointe's sporting goods stores as well as at Athletic Park.

Following is the schedule of weekend games:

**SATURDAY**

12:30 p.m. —Cosmopolitans vs. Inter-Community.
3 p.m. — Trail vs. Coquitlam.
6 p.m. — Duncan vs. North Shore.

**SUNDAY**

12:30 p.m. — Dawson Creek vs. Esquimalt-Vic West.
3 p.m. —Losers games 1 and 2.
7 p.m. — Winners games 1 and 2.

**MONDAY**

6:30 p.m. — Losers games 3 and 4.
8:30 p.m. — Winners games 3 and 4.

# Youngsters Invited To Basketball Clinic

Speaking of basketball, Bob Bell would like to see "more bounce" from players between the ages of nine to 12 years.

Registrations for the second annual University of Victoria basketball school, July 31 - Aug. 11, but Bell, the head instructor, would appreciate changing the "dribbling" style of the 9-to-12-year-olds.

"I'm disappointed with the response in that division. It's one where my interest lies," said Bell. "Yet that was the division that enjoyed greatest success last year."

Open to boys and girls from nine to 14 years of age, the two-week clinic will be handled by Bell, UVic Jayvee coach Peter Jensen, and Vikings' Corky Jossul.

Registration forms and/or additional information may be obtained through the Physical Education Office, P Hut, University of Victoria.

## SPORTS MENU

**TONIGHT**

**BASEBALL**

6:30 p.m. — Victoria District Little Legue tournament, Hampton Park.
6 p.m. — Pony League zone tournament, Layritz vs. Triangle, Carnarvon Park.
6:30 p.m. — Victoria Senior League, Kubiceks vs. Farmers, Lambrick Park.

**SOFTBALL**

6:45 p.m. — Stuffy McGinnis Major Men's League, Sooke vs. Molsons, Heywood Avenue Park.
6:45 p.m. — Opening game in Major Men's League tournament, Bells vs. Churchill, Central Park.

**SATURDAY**

**BASEBALL**

12:30, 3 and 6 p.m. — Opening-round games, B.C. Babe Ruth (14-15) championships; Cosmopolitans vs. Inter-Community, Trail vs. Coquitlam, Duncan vs. North Shore; Royal Athletic Park.
6:30 p.m.—Victoria District Little League tournament, Hampton Park.
2 and 6 p.m.—Pony League zone tournament, Carnarvon Park.
12:30 p.m.—Victoria Senior League, Gorge Hotel vs. Greaves, Lambrick Park.

**SOFTBALL**

10 a.m.—Continuation of play, Major Men's League tournament, Central Park.
9 a.m.—Start of play, all-Indian men's tournament, Centennial Park.

**WRESTLING**

8 p.m.—Professional card, Memorial Arena.

**MOTOR SPORT**

7 p.m.—Time trials for stock cars, claimers, foreign stocks program, Western Speedway.

MULLINS MARINE
10-SPEEDS
LOW MONTHLY TERMS
938 YATES STREET

# Island Athletes Bid For Olympic Berths

Seven athletes from Vancouver Island are included in the list of 67 B.C. performers who have qualified to compete in the Canadian track and field championships and Olympic trials Saturday and Sunday at Scarborough, Ont.

The team, scheduled to leave Vancouver today, was announced by the British Columbia Track and Field Association.

Islanders included on the men's team are Brad Yakubowich (100 metre dash), Charlie Thorne (10,000 metre run), Roger Ruth (pole vault) and Murray Keating (hammer), all of Victoria.

On the provincial women's squad are Gail Turney of Cowichan (100 metre dash) as well as Victorians Bev Cox (400 metre run), Linda May (javelin) and Jill Pelland (100 and 200 metre hurdles).

British Seagull
OUTBOARD MOTORS
SALES - SERVICE - PARTS

| | |
|---|---|
| 3¾ H.P. | $155 |
| 6¼ H.P. | $215 |
| 10½ H.P. | $280 |

Long Shaft Models $10 Extra
834 JOHNSON ST. 386-8338
VICTORIA Lawnmower Hospital LTD.

BIG summer fun comes in s-m-a-l-l packages from Honda!

Honda has developed a series of light — actually portable — motorcycles that can easily be handled by anyone who can ride a bicycle. They're our mini/trail bike series with 50-cc, 70-cc or 90-cc engines. And they can provide a whale of a lot of summer fun for a whole family. (Even youngsters can ride them off the road). Best of all, the 50-cc and 70-cc have fold-down features that let you pack 'em in your car or boat! See them now, at your Honda dealer's.

Z50AK2 — new improved version of the original 50-cc Honda mini. Fat, knobby, go-anywhere tires. Suggested price, $309*.
CT70K1 — Extra power makes this portable ideal for rough country. Suggested price, $440*.
SL70 — Famous Motosport model with great styling, rugged performance. Suggested price, $464*.
CL70K3 — Great fun for cross-country riding. Easy to handle. Suggested price, $480*.
CT90K4 — 4 speeds in low, 4 in high, automatic clutch. Sporty styling. Super fun! Suggested price, $542*.
*Port of entry, Vancouver, plus small freight and handling charge.

HONDA THE WORLD'S LARGEST MOTORCYCLE MANUFACTURER
DISTRIBUTED BY: CLARKE SIMPKINS HONDA
760 ALDERBRIDGE WAY, RICHMOND, B.C.

## BASEBALL SCOREBOARD

**NATIONAL LEAGUE**

**Eastern Division**

| | W | L | Pct. | GBL |
|---|---|---|---|---|
| Pittsburgh | 54 | 37 | .635 | — |
| New York | 48 | 36 | .571 | 5½ |
| St. Louis | 44 | 41 | .518 | 10 |
| Chicago | 45 | 42 | .517 | 10 |
| Montreal | 37 | 46 | .446 | 16 |
| Philadelphia | 30 | 55 | .353 | 24 |

**Western Division**

| | | | | |
|---|---|---|---|---|
| Cincinnati | 53 | 32 | .624 | — |
| Houston | 49 | 40 | .551 | 6 |
| Los Angeles | 45 | 41 | .523 | 8½ |
| Atlanta | 40 | 48 | .455 | 14½ |
| San Francisco | 39 | 51 | .433 | 16½ |
| San Diego | 32 | 53 | .376 | 21 |

New York 010 010 000— 2 4 0
Los Angeles 100 000 000— 1 7 4
Gentry 5-6 and Grote; Downing 5-6, Brewer (8) and Dietz.

St. Louis 000 210 000— 3 10 0
Atlanta 110 200 20x— 6 12 0
Santorini, Durham 0-2 (4), Cumberland (6), Palmer (8) and Simmons; Hardin, Jarvis 8-4 (5) and Williams. Home run: St. Louis — Simmons (9th); Atlanta — Williams (13th).

**AMERICAN LEAGUE**

**Eastern Division**

| | W | L | Pct. | GBL |
|---|---|---|---|---|
| Detroit | 49 | 36 | .576 | — |
| Baltimore | 48 | 37 | .565 | 1 |
| Boston | 43 | 39 | .524 | 4½ |
| New York | 39 | 41 | .488 | 7½ |
| Cleveland | 35 | 46 | .422 | 13 |
| Milwaukee | 34 | 49 | .410 | 14 |

**Western Division**

| | | | | |
|---|---|---|---|---|
| Oakland | 54 | 33 | .621 | — |
| Chicago | 44 | 40 | .535 | 7½ |
| Minnesota | 42 | 41 | .506 | 10 |
| Kansas City | 43 | 43 | .500 | 10½ |
| California | 38 | 49 | .437 | 16 |
| Texas | 34 | 51 | .414 | 18 |

Oakland 000 001 000—1 4 0
Boston 020 000 001 01—4 13 1
Holtzman 12-8 and Duncan; Pattin 8-8 and Fisk.
**Second game**
Oakland 030 000 000 00—3 6 0
Boston 020 000 10 01—4 13 1
Blue, Fingers (8), Knowles 1-1 (9) and Teneco; Peters, Lee (8), Newhauser 1-1 (10) and Montgomery, Fisk (10). Home run: Oakland—Rudi (10th).

Baltimore 001 020 002 3—8 14 0
Kansas City 000 100 022 0—5 10 1
Palmer, Alexander (8), Jackson (9), Watt 1-1 (9), Harrison (10) and Oates; Nelson, Fitzmorris (9), K. Wright 1-1 (9), Burgmeier (10), Abernathy (10) and Kirkpatrick.

Minnesota 100 000 000— 1 9 1
Milwaukee 000 200 00x— 2 6 1
Woodson 6-9 and Mitterwald; Ryerson 2-1 and Felske.

Detroit 010 010 012— 5 7 1
Texas 000 010 000— 1 5 3
Slayback 4-3 and Freehan; Stanhouse 0-2, Gogolewski (6), Cox (9), Dukes (9) and King.

**PACIFIC COAST LEAGUE**

Tacoma 6, Tucson 5.
Eugene 6, Albuquerque 5.
Salt Lake 6, Portland 7.
Phoenix 2, Hawaii 1.

**TOURISTS TRIMPH**

STOKE, England (Reuter) — The Australian touring cricket team beat a Minor Counties XI by an innings and 26 runs Thursday. Australians 325 for 5 declared; Minor Counties 161 and 138.

# This Berry Sweet

Phil Berry uncorked a one-hitter Thursday night to pick up the victory as Bell's Men's Wear lashed out with 10 hits to drop Labatts 5-2 in a Stuffy McGinnis Men's Softball League game at Heywood Avenue Park.

Berry, who turned 18 on Sunday, struck out four batters and issued four walks. He had a no-hitter going right up until the final inning when Barry Granger connected for a two-out single.

Bud Taylor led Bell's batting with two singles in three trips to the plate, driving in three runs. Bill Short had three hits in four trips, including a third-inning triple.

Victory moved Bell's, who already have clinched the league title, 13 points ahead of runnerup Century Inn.

Labatts 001 001 0— 2 7 3
Bells 012 020 x— 5 10 3
Russ Carruthers and Ron Witkevich; Phil Berry and Norm Ellemo.

| | P | W | L | T | Pts. |
|---|---|---|---|---|---|
| Bell's Men's Wear | 22 | 17 | 5 | 0 | 34 |
| Century Inn | 20 | 10 | 9 | 1 | 21 |
| Juan de Fuca | 20 | 10 | 10 | 0 | 20 |
| Labatts | 21 | 10 | 11 | 0 | 20 |
| Victoria Molsons | 18 | 8 | 10 | 0 | 16 |
| Six Mile House | 20 | 7 | 12 | 1 | 15 |
| Sooke Merchants | 19 | 7 | 12 | 0 | 14 |

## Goalie Signed

BUFFALO (AP) — Rocky Farr, top goalkeeper with Cincinnati Swords last season, signed a multi-year contract with Buffalo Sabres Wednesday, the National Hockey League team announced.

GIRLS' BASKETBALL CLINIC
Jr. & Sr. High Girls
Central Jr. High
July 25-28, 6-10 p.m.
$10 Per Girl
Phone:
E. HOCKIN, 382-7881
for information and advance registrations.

Ingledew's
TWICE-A-YEAR SALE
FLORSHEIM MEN'S SHOES
Selected Lines—Florsheim's
Reg. 27.95 to 37.95
23.95
many hundreds of pairs of these famous shoes for men are on sale . . . practically every type is included . . . an excellent selection in all leathers and all sizes . . . in fact, our size range and choice of patterns is better than ever.
Sale of Jarman and Town Squire Shoes
Reg. 18.95 to 19.95 — 12.95
Reg. 21.95 to 26.95 — 15.95
OPEN FRIDAY NIGHT 'TIL 9 P.M.
Ingledew's men's shoe shops
VICTORIA STORE ONLY 749 YATES ST.
Sorry, no mail orders! no deposits! no exchanges or refunds!

NATIONAL
Dependable
USED CARS

1966 BEAUMONT CUSTOM 2-DOOR HARDTOP
V8, automatic transmission, power steering, 4-barrel carb, radio, vinyl roof, deep tread wide oval tires, chrome reverse wheels.
FULL PRICE $1044.
$44 DOWN $33.19 Per Month

'70 Austin American
A one owner well cared for automobile. Automatic transmission. Finished in pearl white with black vinyl. Bucket seats, white-wall tires and full wheel discs.
FULL PRICE $1666.
$66 DOWN $53.11 Per Month

1965 Lincoln Cont.
One owner. 4-door. Luxury sedan finished in emerald green, contrasting interior with all the continental appointments too numerous to mention.
FULL PRICE $2288.
$88 DOWN $73.02 Per Month

FINANCE APPROVAL PHONE 384-8174

1965 CHRYSLER 300
4-Door Hardtop. Extremely clean, prestige automobile.
FULL PRICE $1433.
$33 DOWN $46.47 Per Month

1968 DODGE HALF-TON PICKUP
318 cubic inch, V8, automatic transmission. A clean unit.
FULL PRICE $1644.
$44 DOWN $53.11 Per Month

1969 VOLKSWAGEN CAMPER
This European Westfalia Conversion is a rare and hard-to-find model. One owner unit comes complete with sink, ice box, water tank, propane stove, auxiliary gas heater. Ample storage space. Ideal family unit. Sleeps four.
FULL PRICE $3939.
$39 DOWN $129.45 Per Month

All payments calculated with stated down payment over 36 months on approved credit. Sales Tax extra.

"VICTORIA'S MOST TRUSTED NAME FOR 68 YEARS"
NATIONAL CHRYSLER DODGE
Both sides of 800 Block YATES ST. • 384-8174

# Torchy, Tom In Spotlight At Burnaby

Victoria-born William (Torchy) Peden, who once set a cycling record in Scotland, and Scottish-born Tom Morris, now a resident of Victoria, will both be in the spotlight next weekend in Burnaby.

Peden, a 66-year-old resident of Northbrook, Ill., who formerly held the all-time record for victories in professional six-day bicycle races, returns to British Columbia to serve as official starter of junior and senior races for national road championships on Sunday, July 30.

Morris, veteran of international amateur competition and already selected to Canada's time-trial team at next month's Olympic Games in Munich, rates as one of the favorites in the 112-mile senior event.

Officials of the Canadian Cycling Association have mapped out a tough course in an attempt to provide racing conditions similar to the ones riders will find at the Olympics.

Bidding for the national crown and positions on the Olympic road team, senior cyclists will cover 18 circuits of a course slightly over six miles. On each lap they will be required to climb two steep hills, several lesser inclines and negotiate a steep downhill run, which ends with a right-angle turn.

Junior contestants settle their title chase over a 50-mile distance, covering six laps of the course that starts and finishes at Burnaby Municipal Hall.

Juniors start at 9 a.m., seniors at noon.

**TITANIUM BICYCLE**

In addition to the championship trophy, the winner of the senior race will receive a Titanium-frame bicycle, an exceptionally light machine that is made in Sweden and carries a retail price tag of $1,200.

This bicycle, along with one used by Peden more than 30 years ago, will be on display next week at Don Docksteader Motors, 1090 West Georgia, Vancouver.

Peden, who will be met by the Burnaby mayor on his arrival earlier in the day, will be at the display site on Saturday, July 30, from 2 to 4 p.m., prior to attending a press conference.

**RODE AT AMSTERDAM**

After competing with Canada's cycling team in the 1928 Olympic Games at Amsterdam, Torchy rode several races in Britain, setting a Scottish 25-mile record that survived for more than 10 years.

He turned professional in 1929 and in a war-interrupted career of almost 20 years, rode more than 120 six-day grinds, winning 28 and earning recognition as Canada's greatest cyclist of the half-century (1900-1949).

His record of 28 triumphs was finally topped in 1965 by Rik van Steenbergen of Belgium.

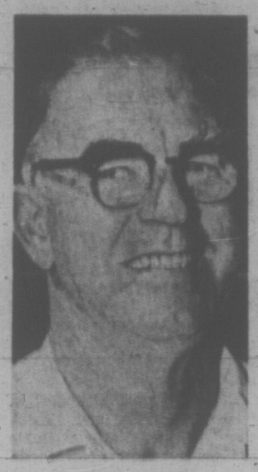

TORCHY PEDEN
. . . back in B.C.

# Kubiceks Go Best In Dusk

Last place Kubicek's Home Service no longer can be accused of singing in the dark. Just Winning.

Kubicek's swept two games Thursday night from Gorge Hotel 14-10 and 13-6 in Victoria Senior Baseball League action at Lambrick Park. They claimed the first-game victory with four runs in the top of the ninth inning to complete a game continued from July 6 when it was halted because of darkness.

Nightfall also halted the nightcap, but Kubicek's got the nod as the regulation five innings was completed.

Bill Wheeler singled, then stole two bases before coming home for the winning run on an error by pitcher George Brice for the winning run in the opener.

| | | | |
|---|---|---|---|
| Kubicek's | 250 003 004 | 14 | 13 2 |
| Gorge Hotel | 003 001 400 | 10 | 10 4 |

Tom Holmes, Eric Lister (3), Blair Kubicek (7), Terry Karpiuk (8) and Don Burrows; Doug Hill, Les Moseley (3), George Brice (8) and Wayne O'Malley, Bob Lumley (8). Home runs: Kubicek's — Walt Burrows; Gorge — George Brice.

**Second Game—**

| | | | |
|---|---|---|---|
| Gorge Hotel | 010 05— | 6 | 5 3 |
| Kubicek's | 317 2x— | 13 | 12 4 |

Les Moseley, Andy Linn (2), Wayne O'Malley (3), Mike Squires (4) and Bob Lumley; Terry Karpiuk and Don Burrows. Home run: Gorge — George Brice.

| | W | L | Pct. | GBL |
|---|---|---|---|---|
| Farmer Const. | 13 | 4 | .684 | — |
| Greaves Movers | 9 | 9 | .500 | 3½ |
| Gorge Hotel | 9 | 10 | .474 | 4 |
| Kubicek's Home | 6 | 12 | .333 | 6½ |

HONDA
DISCOUNTS
DEMONSTRATORS
"World of Pleasure"
PEARSON

# Carol Paces Cablevision To Top Spot

Carol Newcomb was the winning pitcher Thursday night as Cablevision grabbed a share of first place in the Victoria Senior Women's Softball League with a 14-6 victory over Moose Lodge Loyals at Hyacinth Park.

Carol also smacked three hits and drove in two runs for Cablevision, now tied for first with Empress Paint.

In another game, Esquimalt Combos moved into fourth place by stopping MacDonalds Furniture 16-6.

| | P | W | L | T | Pts. |
|---|---|---|---|---|---|
| Empress Paint | 16 | 14 | 2 | 0 | 28 |
| Cablevision | 16 | 14 | 2 | 0 | 28 |
| Stockers | 17 | 13 | 3 | 1 | 27 |
| Esquimalt | 17 | 9 | 8 | 0 | 18 |
| Tillicums | 16 | 8 | 7 | 1 | 17 |
| MacDonalds | 16 | 5 | 11 | 0 | 10 |
| Moose Lodge | 17 | 4 | 13 | 0 | 8 |
| Westendale | 17 | 2 | 15 | 0 | 4 |

# Careless Few Spoil It for Many

## AROUND OUR SHORES

*By Pat Dufour*

Screaming for more marine rescue facilities has become like advocating motherhood on this coast, but how about the other side of the coin?

How much do we have to pay as taxpayers for the stupid guy who charters a boat — or even takes his own boat out — and cries Wolf at the first inconvenience?

Editorials have been written condemning the navy for not taking a more active part in coast guard work.

This is tommy-rot when you hear the other side of the argument, as told by Cmdr. R. D. Sweeney, skipper of the destroyer Qu'Appelle.

He tells of a typical case that makes all boaters, even the ones who observe common sense when at sea, red-faced.

Qu'Appelle was on trials, north of Nanaimo, in the Gulf of Georgia, when she received a message that distress flares were being fired off a boat in Haro Strait.

She steamed full pelt for the Strait with her skipper fully aware that there were all kinds of deadheads, stumps, trees and other debris swept down by the floods, that could bring untold damage to the bottom of his ship.

★ ★ ★

At the same time, the coast guard cutter Ready was despatched to the boat suspected to be in trouble, approaching Haro Strait from the other direction.

Shortly before midnight the Qu'Appelle found the sloop that had called for help, still sending flares.

Sweeney asked the character in charge of the boat what the problem was.

The reply: "No real problem — we ran out of fuel!"

The Ready towed the sloop — on charter from a local company — into Bedwell Harbor.

★ ★ ★

Apart from more than $800 spend on fuel and five hours lost on her exercise, Qu'Appelle' skipper more or less put his command on the block for a stupid numbskull who, if he didn't have enough wind to sail, at least had enough sea room in Haro Strait to manoeuvre until he was in water shallow enough to anchor.

This particular episode underlines two points that I've had very strong convictions on for a long time.

The first is — boating is fun, but you're a darned fool if you take a boat away without having at least checked your fuel capacity and having the rudiments of good seamanship and know-how under your belt.

The second — charter companies should be just as concerned about the qualifications of the people they let hire their boats as they are insuring those boats in case of damage or loss.

★ ★ ★

As a boater I have been among the many that have clamored for more marine rescue facilities on this coast, but when I hear about dolts like this I can understand why government officials can wriggle out of their responsibilities.

It doesn't matter how much most of us do to ensure that, as boaters, we take all safety precautions we can and use our heads, the same way we would drivingon a highway in our car.

It just takes a few nitwits to allow politicians to be able to wriggle out from under, using the excuse that the countless thousands of dollars needed for rescue facilities is being eaten away in inane exercises like this Haro Strait one.

I'm of the belief that the freedom of the seas is one of the last freedoms left. But I'm reluctantly compelled to believe that it's a freedom that many have to be liegislated through boat operator's licenses or other means to protect those incapable of thinking for themselves.

★ ★ ★

**SHORT TACKS** — Another handsome boat was launched this week. She's the 35-foot steel ketch Skaga II, whose masts will be stepped at Cadboro Bay this weekend. Onwed by Bob and Pat Young, her hull was built at Port Coquitlam and Bob, a busy doctor, has spent 13 months finishing off her interior, buring the midnight oil most every night.

Skaga II has two distinctive barage boards on her bow, Haida sea monsters carved by local woodcarver Rudy Siefert.

Pat, being a true sailing buff's wife, had no illusions Thursday, when Skaga II was launched at Cattle Point and Bob said it was one of the three most exciting days of his life.

She even chuckles wen she explains, "The first was when our 16-footer was launched; the second when our power boat went in the water, the third, it is obvious!"

That's the name of the game, Pat, if you can't beat em, you join 'em.

DOUG TURNHAM SAYS
Support Canada
Buy Canadian
388-6888
TELEVISION SERVICE CENTRE

VICTORIA GLASS
WINDSHIELDS
380 BAY
388-4811 — 388-4141

Mandel's
KIDDIES' MIDWAY RIDES
Ferris Wheel, Car Ride, Merry-Go-Round
only 10c a ride with a Mandel Coupon from the store.
CARPET CAROUSEL
* Bargains In Carpeting
See Page 6
Mandel Interiors
QUADRA AT McKENZIE
OPEN SAT. and SUN. 'TIL 6 P.M.

DRIVE WITH CONFIDENCE...
GO VEGA
TEST DRIVE TODAY
CHEVROLET
CORNELL
3050 DOUGLAS 385-5777

PNE STAR SPECTACULAR '72! (AUG. 19 SEPT. 4)

BUCK OWENS and THE BUCKAROOS plus THE BAKERSFIELD BRASS — AUG 19-20
THE BURL IVES SHOW — AUG 23
THE PAUL ANKA SHOW — AUG 24
THE SHIRLEY EIKHARD SHOW — AUG 25
THE VIKKI CARR SHOW — AUG 26
THE BOBBY SHERMAN SHOW — AUG 27
SUSAN and TERRY JACKS and THE POPPY FAMILY — AUG 28
THE BOBBY DARIN SHOW — AUG 29
THE AL HIRT SHOW — AUG 30
KENNY ROGERS and THE FIRST EDITION — AUG 31
HOLIDAY ON ICE REVUE — SEPT 1-4

No. of Tickets ___ Adult ___ Child
Date & Time of Show
Time of Show
3 p.m. ☐ 8 p.m. ☐
Aug. 19 4:30 p.m. ☐ 8 p.m. ☐
Aug. 20 3 p.m. ☐ 7 p.m. ☐
2 p.m. ☐ 7 p.m. ☐
Holiday on Ice: ☐ $8.00 ☐ $6.00 ☐ $4.50 ☐ $1.75 ☐ $3.50 ☐ $1.25
Sept. 1: 7:30 p.m. ☐
Sept. 2: 2 p.m. ☐ 7:30 p.m. ☐
Sept. 3: 2 p.m. ☐ 7:30 p.m. ☐
Sept. 4: 2 p.m. ☐ 7:30 p.m. ☐

BUY NOW AND SAVE!
Major shows at budget prices! See these daily Star Spectacular shows in the Pacific Coliseum at adult advance sale prices of just $2.50, including grounds entry, children $1.00 plus grounds entry.
Holiday on Ice Revue—Adult advance sale prices include grounds entry, Children's tickets pay 25¢ grounds entry.
Mark number of tickets wanted and showtime in boxes above. Mail orders: Make cheque or money order payable to Vancouver Ticket Centre. Enclose self-addressed envelope with order. Mail with this ad to 630 Hamilton St., Vancouver 3, B.C.
U.S. customers please remit in Canadian funds.
Name ____ Address ____
City or Town ____ Phone No. ____ Office No. ____
PNE

GM
WHY CHEVY VEGA?
WHY THIS SUMMER? TODAY? RIGHT NOW?
Because it's economical, easy handling, and fun in the bargain.
For a little car, there's a big feature story on Vega. Comfort features like full foam bucket seats. Economy features like an overhead cam engine. (The overhead cam means fewer parts. Fewer parts mean less trouble. Less trouble means economy.) And ride features like a Full Coil suspension system. Whatever you want in a little car, see Vega first.
Ask your Chevrolet Dealer.

VEGA
CHEVROLET
The little car that does everything well.

# HELP VIC CELEBRATE HIS BIRTHDAY

## 9 A.M. 'TIL 9 P.M. DAILY
## SUNDAY NOON-5 P.M.

**ADMIRAL 26" MASTERCRAFT**

COLOR TV WITH TRANSISTORIZED CHASSIS

Instant play, tint-a-matic, automatic fine tuning control, tone control.
With working trade.
A GREAT BIRTHDAY SPECIAL ..... **$598**
Pay as Little as $23 per Month

**ADMIRAL 26" MASTERCRAFT**

COLOR TV WITH TRANSISTORIZED CHASSIS

Instant play, tint-a-matic control, automatic fine tuning, tone control. With working trade.
3 Year picture tube and tuner warranty.
A GREAT BIRTHDAY SPECIAL ..... **$638**
Pay as Little as $23 per Month

Special Purchase
**THREE TRUCKLOADS OF**
***"Fashion Flow"***
Fine Furniture by B. P. JOHN
Sofas, Loveseats, Chairs, Bedroom and Dining Room Suites
VIC'S SPECIAL BIRTHDAY PRICES

**Consumer Protection.**

Stain-free, soil-free furniture. It's now a reality at several of the finest furniture stores in town.

You see, we've taught these dealers how to professionally apply Scotchgard fabric protector to new furniture.

This process will not alter the appearance of your furniture in any way.

In fact, you won't even be able to tell it's there... at least until the first spill.

Then you'll be so glad you paid the small price of protection.

But remember, only Authorized Scotchgard Dealers can give you this protection. So you'll know who they are, we've listed them below.

AUTHORIZED DEALER Scotchgard* STAIN REPELLER

*Reg. T.M. 3M Co.

**FREE SCOTCHGARD PROTECTION**
**On all Upholstered Furniture This Week**

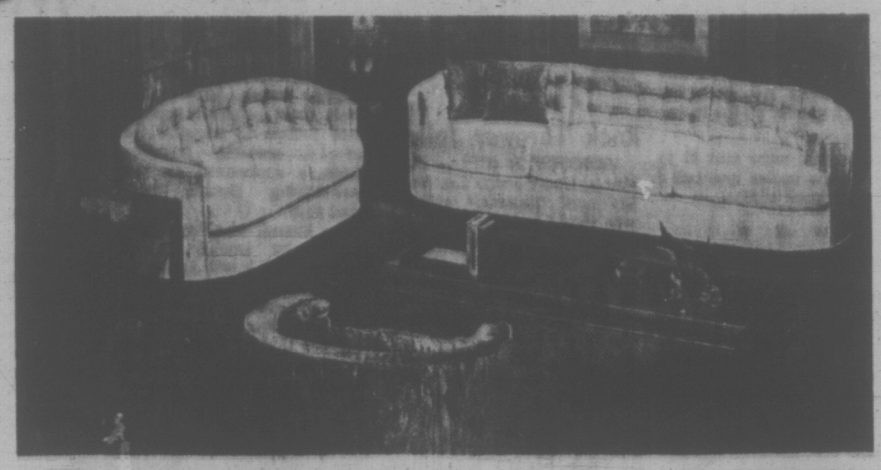

**"CHAMPAGNE" Series** 99" Sofa and 62" Love Seat in rich floral Olefin Mantelesse fabric. Large choice of colors ..... **$738.38**

24" x 62" Cocktail Table and two Lamp Commode Tables ..... **$398**

**MEDITERRANEAN STYLE** 112" Sofa and 68" Love Seat — In two tone luxury velvet. Choice of colors. FREE Scotchgard ..... **$798.38**

The Casa Amore'

Carefree Black Vinyl 92" Sofa and 70" Loveseat ..... **398.38**

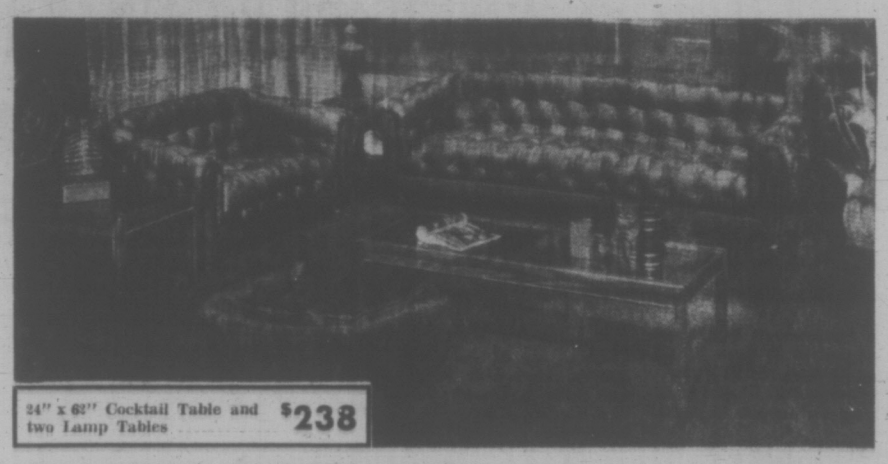

24" x 62" Cocktail Table and two Lamp Tables ..... **$238**

**CONTEMPORARY STYLE** 100" Sofa and 64" Love Seat. Choice of colors in luxury velvet ..... **$698.38**

**180 Days**
Same as Cash Available or Take up to 36 Months -to Pay!
Trade-Ins Welcome

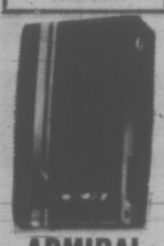

**ADMIRAL TRANSISTOR RADIO**
Instant play, solid state, ear-phones. 9-volt battery
Great Birthday Special ..... **4.38**

**ADMIRAL 9" PORTABLE TV**
*THE PENTHOUSE*
The look of Tomorrow
**$72.38**
Great Birthday Special

24" x 60" Cocktail Table and two Lamp Commodes ..... **$338**

**CONTEMPORARY STYLE** 101" Sofa and 62" Love Seat In plush nylon co-ordinate. Choice of colors. FREE Scotchgard ..... **$788.38**

BIRTHDAY SPECIAL **$358.38**

**3-PCE. SET INCLUDES 70" TRIPLE DRESSER, 5-DRAWER CHEST, QUEEN-SIZE HEADBOARD**

The craftsmanship is the finest, the price is right. This architecturally designed suite gives you more storage space than you would believe.

You will love the beautiful "Burnished Pecan" finish with mar-proof tops plus fully dust-proof centre guided drawers. It all adds up to a bedroom that will look stunning for years to come. — tomorrow's heirloom.

Big Savings on
**Admiral Appliances**
**Freezers, Washers and Dryers, Ranges and Refrigerators**
**Dishwashers Too!**

**FREE** BIRTHDAY TREATS
Birthday Cake, Ice Cream or Pepsi-Cola — Compliments of Grey's Beverages.

**Come as You Are — Bring the Kids**

# THE TRADERS

OPEN NIGHTLY 'TIL 9 P.M.

715 FINLAYSON ST.
388-6264

Always Our Pledge To You **WE WILL NOT BE UNDERSOLD!**

# b.c. briefs

## Three Fall from Glacier; Two Killed; One Injured

GOLDEN (CP) — A man and woman were killed and another climber injured in a mountaineering accident on Collosal Mountain, about 60 miles northwest of here in eastern British Columbia.

Police said the injured climber is in serious condition and has been transferred to hospital in Calgary.

Names of the dead and injured have not been released.

Police said other climbers camped in the area had to walk out and summon assistance after the accident. The three persons fell from the face of a glacier on the mountain.

Helicopters were sent in to recover the bodies and bring out the injured climber.

* * *

### Flyer Grounded

ASHCROFT (CP) — A Vancouver man who worked toward obtaining his pilot's licence while on weekend passes from jail has been grounded by the law.

Keith Stady, 41, who obtained his flying licence only a week ago, has been charged with flying an aircraft while impaired.

A police spokesman said Stady took up flying while serving a term at a Fraser Valley prison work camp.

* * *

### Suspect Questioned

CHILLIWACK (CP) — RCMP were questioning a suspect Thursday night after they received a bomb threat in an anonymous telephone call. The caller said a bomb would go off at a dry cleaning establishment. Nearby residents were evacuated by RCMP and bomb disposal experts from Canadian Forces Base Chilliwack found no bomb.

* * *

### Arts and Crafts

VANCOUVER (CP) — A program which offers arts and crafts classes and sports activities for about 40 children on the Musqueam Indian Reserve started last week and will continue until school starts up again in September. The program received a $6,000 grant from the provincial government and $2,400 from the Musqueam reserve. "We'd rather occupy kids' time with this than have them dropping out of everything because of sheer boredom," program director Gail Sparrow said.

* * *

### Powerful Sauerkraut

VANCOUVER (CP) — Police rushed to a Vancouver home to check out a suspicious looking package. They gingerly placed the package behind the home and sealed off the immediate area. When two army experts arrived from nearby Chilliwack and carefully opened the package they found a quart of sauerkraut.

* * *

### Rock Thrower Jailed

VANCOUVER (CP) — Provincial Court Judge Les Bewley said Thursday citizens who throw rocks at police officers can expect severe penalties. Rex Bourne, 17, of Vancouver was sentenced to 30 days in jail for throwing rocks at police officers during the June 3 Rolling Stones concert here. "Do it again and you'll get six months," said the judge.

* * *

### BCMA News Resumes

VANCOUVER (CP) — The newspaper of the B.C. Medical Association will resume publication next month after a 60-day suspension, Dr. John O'Brien Bell, editor of the tabloid, said Thursday. The BCMA News was stopped publishing because BCMA executives considered an article on balanced billing too provocative in view of doctors' fee negotiations under way then with the provincial government. Balanced billing would involve charging the public for fees above what the government pays for medical services.

* * *

### Action Launched

VANCOUVER (CP) — Hospital Employees Union local 180 has launched a British Columbia Supreme Court action seeking an injunction and damages against the Fort Nelson Hospital Society.

The union asks in a writ for an injunction restraining the hospital society from interfering with the formation or administration of the union, refusing to employ or discriminating against union members, or intimidating or offering wage increases to prospective members to stop them from joining the unions.

## BEFORE THE JUDGE

A "star-crossed lover" was sentenced to 30 days in jail when he appeared in Victoria provincial court Thursday on a charge of breach of probation.

Roy E. Baker, 18, was charged in connection with a relationship with a 14-year-old girl. He had been forbidden by court order to see the girl, but told Judge William Ostler he loved her and "would do anything to be with her."

Ostler noted that Baker had torn up a presentence report and that the accused considered himself a "romantic hero."

"I was thrown in jail and called an adult when I was 15," Baker said after the judge referred to the tender age of the girl involved, who is pregnant.

Baker's probation, ordered by a Nanaimo court, would extend into next year. Ostler suggested that if the relationship were a valid one, it would weather the time period.

* * *

In traffic court, Judge E. F. N. Robinson ordered fines ranging from $350 to $450 for five persons convicted of impaired driving.

They were Gerald John Smallwood, 22, of 4655 Vantreight, stopped June 14 in Saanich; Reginald Frank Featherstone, 60, of 2475 Cotswold, stopped June 25 in Saanich; Wallace M. Adams, 48, of 2657 Cavendish, stopped July 13 in Oak Bay; Albert Curran, 55, of 2651 Cook, stopped June 8 in Saanich; and John R. Cooney, 56, of 1051 Verdier, stopped June 29 in Victoria.

Family Fun at
MANDEL'S
CARPET
CAROUSEL
Midway Rides for the Kids . . . Concession Stands. Bargains in carpeting, too! Right thru 'til Sunday at 6 p.m.
MANDEL
Interiors Ltd.
QUADRA at McKENZIE

# Nader Pledges Fight Over Corvair

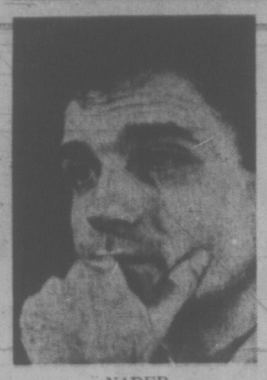

NADER
". . . whitewash"

WASHINGTON (AP) — Ralph Nader promises "to wake up engineers all over" the country with a scathing attack on a U.S. government report that says the Corvair is no more dangerous than comparable autos.

"You can't believe the counter-attack that's going to come on this," said Nader after reviewing the report released Thursday.

He is expected to launch his attack next week before the Senate commerce committee.

The transportation department's report concluded "the handling and stability performance of the 1960-1963 Corvair does not result in an abnormal potential for loss of control or rollover and it is at least as good as the performance of some contemporary vehicles both foreign and domestic."

Nader called the report a contradictory whitewash and faulted the report for failing to carry what Nader called a significant passage in a list of recommendations submitted by a panel of outside experts.

The four-man panel of experts said the Corvair "is not more unstable or more likely to roll over than contemporary automobiles." But it added that "the panel recommends that owners of 1960-through-1963 Corvairs be advised that these vehicles may exhibit unusual handling characteristics under conditions of hard cornering."

Douglas Toms, director of the auto safety agency, was reported out of town and unavailable for comment. General Motors said the report "confirms our position on the handling and stability characteristics of these cars."

Nader also criticized the report from relying on robots, rather than human drivers, on road tests, for using contemporary tires rather than early 1960s vintage and for using only one Corvair from the disputed 1960-63 group.

MULLINS MARINE
10-SPEEDS
LOW DOWN PAYMENT
825 YATES STREET

## Stones Cool It

PHILADELPHIA (AP)—The Rolling Stones have toned down their personal appearance routine in an effort to avoid creating audience chaos, a spokesman for the hard-driving British rock band says.

The Stones, who have been dogged by trouble during their current North American tour, performed to a generally mild audience of 15,500 rock fans here Thursday night.

Police said 24 persons were taken into custody inside and outside the Spectrum, where the concert was held, but only four were arrested. Of the four, two were charged with minor narcotics counts and two for carrying concealed weapons.

Gary Stromberg, public relations manager for the Stones, told reporters before the concert that certain songs are being dropped by the group because the numbers are too volatile.

# McGovern Forges Links

Times News Services

Democratic presidential nominee George McGovern moved Thursday in Washington to strengthen the weakest parts of his support, that of old-line party members and that of organized labor.

His bid to old-liners, many of whom feel that economic and military policies of the candidate are too radical came with the appointment of former national party chairman Lawrence O'Brien as one of his triumvirate of top advisers.

O'Brien technically will be in charge of the overall picture of the campaign although grass roots strategy and the day-to-day running of the campaign will remain in the hands of the two men who guided the drive of the South Dakota senator for the nomination.

McGovern's pitch to organized labor came with a dramatic return to the floor of the Senate to take part in a crucial vote on a minimum-wage bill.

Several Democratic senators are saying today that it was the McGovern vote which saw a watered-down version of the bill — which would have boosted the minimum wage to $2 instead of a desired $2.20 — go down to defeat 47-46.

The Senate later, by a slim margin, approve the higher

Meanwhile, in Detroit, leaders of the powerful United Auto Workers Union have come out in full support of McGovern, a direct contrast to the stand taken by the top executives of the AFL-CIO, which earlier this week decided to ride out the election.

### Tower Evacuated

REGINA (CP) — Fourteen persons were overcome by smoke in a fire Tuesday night which forced evacuation of the 140-suite Tower Gardens in the east-central part of the city.

HEARING AID BATTERIES
$2.25 Per Pack
AUDIOTRONICS ENTERPRISES LTD.
660 Fort at Broad

Take Off Fat With Home Recipe Plan

It's simple how quickly one may lose pounds of unsightly fat right in your own home. Make this home recipe yourself. It's easy, no trouble at all and costs little. Just go to your drugstore and ask for Naran. Pour this into a pint bottle and add enough grapefruit juice to fill the bottle. Take two tablespoonsful twice a day as needed and follow the Naran Reducing Plan.

If your first purchase does not show you a simple easy way to lose bulky fat and help regain slender more graceful curves: if reducible pounds and inches of excess fat don't disappear from neck, chin, arms, abdomen, hips, calves and ankles just return the empty bottle for your money back. Follow this easy way endorsed by many who have tried this plan and help bring back alluring curves and graceful slenderness. Note how quickly bloat disappears—how much better you feel. More alive, youthful appearing and active.

She sails from Victoria's door right into Port Angeles.

Take the downtown to downtown route. You can catch the Princess Marguerite near the Empress Hotel, drive off at Port Angeles, and be on your way to Seattle. You can also forget about the uncertainty of getting your car on the ferry, because you can reserve car space ahead of time.

Leave Downtown Victoria 1:30 p.m.
• Arrive Downtown Port Angeles 2:45 p.m.
Leave Downtown Angeles 3:15 p.m.
• Arrive Downtown Victoria 4:30 p.m.

$3.00 Adult return extended one day excursion

$3.75 Adult return weekend excursion leave Friday or Saturday return before Tuesday.

For reservations and information 385-7771

CP Rail

Kmart
A Division of the S. S. Kresge Company Limited

DISCOUNT BOMBSHELLS
ON SALE SATURDAY ONLY FROM 10 A.M.
We reserve the right to limit quantities

LADIES'
PLAYSUITS
100% nylon easy care fabric. Sleeveless, contrasting pockets. Solid colours: Navy, White, Brown, Red. Sizes 10 to 16.
Regular K mart Price 6.97
SPECIAL DISCOUNT PRICE $3.97

STYRO CUPS
For hot and cold drinks. 51 7-oz. insulated cups per package.
Regular K mart Price 61c pkg.
SPECIAL DISCOUNT PRICE
2 pkgs. 74¢

HARTZ MOUNTAIN
Aromatic Cedar, small animal litter, net weight 6 quarts.
Regular K mart Price 49c bag
SPECIAL DISCOUNT PRICE
3 bags 83¢

POSY PITCH
Lawn Game. From two to eight players. The new summer fun game.
Regular K mart Price 6.97
DISCOUNT SPECIAL PRICE $3.99

FISHING REEL
Aivey 5½" fibreglass salmon reel. Unconditionally guaranteed.
Regular K Mart Price 9.67
SPECIAL DISCOUNT PRICE
$6.47

Spacemaker
Multi shelf unit. All steel construction. 6 shelf unit, approx. 54" high, 27" wide, 11½" deep. Modern Avocado colour.
Regular K mart Price 9.97
SPECIAL DISCOUNT PRICE
$6.77

MR. FREEZE POPS
FREEZE 'EM AND EAT 'EM. 8 DIFFERENT FLAVOURS PER PKG.
SPECIAL DISCOUNT PRICE
4 pkgs. for 68¢

Kmart UNIVERSITY HEIGHTS SHOPPING CENTRE
3986 SHELBOURNE ST. (SAANICH) VICTORIA, B.C.
Open 10 - 10 Mon. - Fri. Saturday, 9 - 10.

Glidden
MID-SEASON PAINT SALE
Take advantage of these special sale prices for the home decorating you have in mind. Buy your full color requirements.

SPRED SATIN
Latex Wall Paint
Improved, enriched plus formula that soils less, cleans more easily, spatters less, has great hiding power! It makes you an expert.
SALE, GAL. ONLY 9.45

SPRED LUSTRE
Semi-Gloss Enamel
Enjoy one-color look on walls and woodwork, plus clean-easy convenience of durable, soft-sheen enamel at soil points in kitchen and bath! Matches Spred Satin.
SALE, GAL. 9.99

SPRED HOUSE PAINT
Tough latex film protects all exteriors! Flows smoothly over all exterior surfaces, gives a finish that lasts and lasts, resists weather. 574 colors. Tools clean up in water. SAVE MONEY!
SALE, GAL. 9.99

2" BRUSH
For inside or or outside trim
SALE, EA. 99¢

ENDURANCE HOUSE PAINT
Formulated to combat our temperature, humidity, moisture, smoke and fume conditions. Rich oil-base formula gives you maximum protection and beauty.
SALE, GAL. 9.99

IN-STORE SPECIALS
Shake Paint 7.88 GALLON
Floor Enamel 7.11 Oil Base, GALLON
MANY MORE UNADVERTISED SPECIALS
Glidden DAVE TAYLOR DECORATING CENTRE
579 GORGE RD. E. Just 2 Blocks Off Douglas
384-1914

# Saanich Parks Chief Wants Public Use of All Waterfront

By AB KENT
Times Staff

All waterfront property should be public land and highest priority should be given to acquiring land for park use, Saanich parks administrator A. E. Richman said in an interview Thursday.

"I do feel strongly, having come from Britain where one can walk for miles along promenades, that all waterfront should be public land," Richman said.

His remarks came as feeling grows against the alienation of waterfront lands by private owners in British Columbia.

They also coincide with the publication of a draft plan for regional development stressing preservation of natural beauty, maintaining the environment and conservation of non-renewable resources.

It is also significant that Greater Victoria parks administrators are preparing the area's first comprehensive parks inventory and that Saanich council is deliberating about park status.

**BUY LAND NOW**

The choice of how to spend public monies for parks and recreation facilities will always be a political one, but as Richman points out:

"Acquisition of park land should take precedence over other things. Development has to take its place in priority with waterworks, roads and everything else."

But acquisition of ever-diminishing parkland is a separate case, he feels. "They are not making them anymore."

**LACKS WATERFRONT**

Richman said Saanich is lacking in waterfront park property, including beach accesses, but not to a below-average degree.

Of some 16 miles of salt water frontage, including the Gorge and Portage Inlet, Saanich has about three miles of park represented mainly by Gorge Park, Cadboro-Gyro Park and Mount Douglas.

The latter, not a municipal park although lying wholly within Saanich, is a Victoria-Saanich responsibility and will become part of the Capital Regional district park system.

While less than one-fifth of its ocean frontage is public parkland, Saanich has an above-average quantity of freshwater parkland, including virtually all the land around Beaver and Elk Lakes, which is a regional park administered by Saanich. "We're lucky there," Richman said.

Growth of a municipal beautification program involving the Colquitz River basin, including widening of the watercourse and its Swan Creek and Blenkinsop Creek tributaries, will add to the stock of lands giving public access to water.

In the light of recent indications, new parks acquisition may be more regionally oriented and possibly tied in with new B.C. government greenbelt legislation.

However, the regional district board may find it easier to acquire new park lands within unorganized areas and would therefore have to be persuaded to locate new areas within municipal jurisdictions such as Saanich, Richman suggested.

He suggested that from a regional point of view — relating to the people of the whole capital area — the most deficient item in the parks category is beach access and adequate parking at such points.

**PROVIDE FACILITIES**

"Parks are for people, and we should try to provide facilities for everyone in the municipality, be it active or passive or whatever — whether to paint in the park, climb trees or play ball," the administrator said.

Saanich has a mix of developed, partly developed and undeveloped parks. Some will never be developed if existing policies continue.

"We have a number of parks looked upon as native or ornamental and all we do there is cut trails," said Richman.

Knockan Hill, Bear Hill and Konukson are examples, although Bear Hill has riding trails and picnic benches in addition to nature trails. Konukson is totally undeveloped.

Some 1,700 acres of a total 2,257 acres of parkland lying within Saanich borders is under regional, provincial or other jurisdiction, including part of Thetis Lake Park (city of Victoria), Francis and Freeman King parks (B.C.) and Mt. Douglas.

The 581 acres remaining are wholly Saanich parks, totalling less than one square mile for the 38 square miles of municipal land. But the ratio of people to parks comes close to an internationally recognized standard of 10 acres for each 1,000 population, or about 10 to 1,120 in Saanich.

**NEEDS VARY**

Counting all parks in the municipality, the international standard is well exceeded.

Because individual taste and need varies widely within a narrow area, Richman said Saanich tries to cater to active and passive requirements in every area of the community.

This allows older people to have a quiet walk in the trees, gives children a play area and offers younths and adults organized sports fields, perhaps all in one park, as at Layritz.

The split at present is about 75 per cent developed to 25 per cent undeveloped, allowing for the fact that most people are active. "I would think this is probably a happy situation," Richman said.

Park useage climbs every year, justifying what Richman agrees has been a "very aggressive" parks acquisition program since 1958.

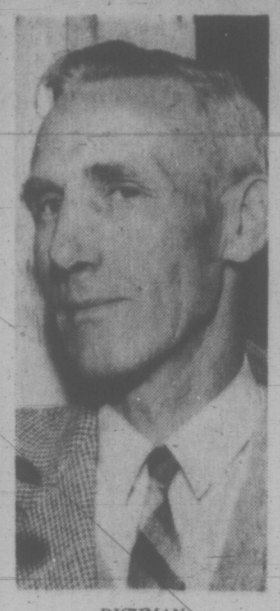

RICHMAN

Since 1960 Saanich has levied a half mill in taxation for park acquisition, providing $209 million which bought about 500 acres. From 1967 when the regional parks plan began, the half-mill levy has gone to the regional district, amounting in Saanich to $297,000.

Saanich has also spent $163,700 for land acquisition in the Colquitz-Swan Lake greenbelt system, making a total of $2.56 million in park acquisition to the end of last year.

Only one major park in Saanich was given to the people for that purpose; virtually all others have been purchased out of taxes or other municipal revenue.

Layritz Park, covering 15¼ acres off Wilkinson Road, bears the name of its donor.

Richman is a firm supporter of the principle of dedication of parkland, making it inviolable unless change in status is agreed upon by the provincial cabinet, which is difficult.

The Saanich parks committee is studying all municipal parks to determin their suitability for dedication since virtually all are protected at present only by zoning.

Mayor Hugh Curtis said he believes options should remain open while a parks system is being developed and that dedication should come only as a final step when parks have attained a certain level of development or meet all specifications.

## UVic to Hold Water Talks

Water resource use and management will be the subject of a number of papers to be given early next month at the University of Victoria by water resource scientists from around the world.

About 150 scientists will gather from Aug. 2 to 8. The conference will include a three-day field trip to the Okanagan and Skagit valleys to examine water management systems.

## Maintenance Appeal

The provincial government has requested that a B.C. Court of Appeal decision on divorce-maintenance orders be referred to the Supreme Court of Canada.

Attorney-General Les Peterson said Wednesday that he has written to federal Justice Minister Otto Lang asking that the decision in the case of Louis Zacks be referred to the Supreme Court.

A B.C. Court of Appeal decision by Mr. Justice Bruce Robertson on June 28 allowed the appeal of Zacks against a B.C. Supreme Court order directing him to pay maintenance to his former wife, Josephine Teresa Zacks and their eight-year-old daughter.

Mr. Justice Robertson ruled that the maintenance order was invalid because it was not made at the same time that the decree nisi was made.

104 HONDAS
JULY OBJECTIVE
SAVE
"World of Pleasure"
PEARSON

SIMPSONS-SEARS

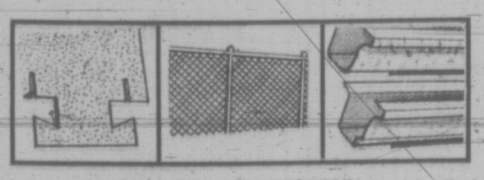

Roofing, Fencing, Eavestroughing
Let Simpsons-Sears Install It

Talk to Simpsons-Sears Home Improvement Department about expert installation of asphalt shingles, aluminum eavestroughing and steel fencing. All work and materials are guaranteed by Simpsons-Sears. Do it today!

A Home Improvement Consultant will be happy to discuss these services with you. Phone or send the coupon today.

For more information and a free estimate mail coupon to:
Simpsons-Sears, 3190 Shelbourne Street, Victoria.
I am interested in roofing, fencing, eavestroughing (circle one or more). Please have your consultant contact me. I understand I am under no obligation.
Name
Address
Phone

Simpsons-Sears: Building Supplies (64) Phone Enquiries: 386-6111
Simpsons-Sears Hillside: 3190 Shelbourne Street (7-48)

## Pond Solution Just Ducky

Ducks and model motor boats in Harrison Yacht Pond off Dallas Road raised a few quacks in Victoria council's parks committee Thursday.

It seems the pond is just too small for motorboats and ducklings, so the park's committee decided to put mallards ahead of motors, and ban boats when baby ducks arrive.

The committee made the recommendation to the city after the city administration told them in a letter that the pool "was designed in the first instance for the use of model boats and not for ducks."

But a number of mallard ducks have come to call the pond home. During April, May and early June residents of the area feed the birds and their ducklings.

Since the pond was built for the use of model boats, the committee recommended that all types of model boats be allowed to use the pool.

They restricted motor-driven models to 30-inches in length since larger boats "pose undue hazard" ti smaller models, and banned motorized boats during duckling season.

Sailboats, like ducks, are still allowed.

# Malpractice Insurance Offered Nurses in B.C.

Malpractice insurance for nurses is now being offered by the Registered Nurses Association of B.C. together with a private insurance company.

All nurses, whether or not they work in hospitals, will be eligible, Miss F. A. Kennedy, executive director of the RNABC, said Thursday.

The policy provides 24-hour a day coverage for a premium of $3.50 a year, with 50 cents going to the RNABC to cover costs setting up the plan.

Miss Kennedy said the insurance will protect a nurse not only in cases where courts award damages but also will cover the legal costs of a court action brought against a nurse on frivolous or unproven grounds.

"There was a time when medical decisions were relatively simple but the nurse who graduates in 1972 is expected to have a much wider theory basis," she said.

"The responsibility for individual decision-making has increased. The nurse's day today is a very busy one and she is required to make a lot of decisions."

## 'Squeeze' Basford

PRINCE GEORGE (CP) — Prince George Mayor Harold Moffat said Thursday he will put the squeeze on urban affairs minister Ron Basford for federal cash when he meets with city council Saturday.

MULLINS MARINE
YAMAHA
MOTORCYCLES
ISLAND'S LARGEST
825 YATES STREET

Helps Solve 3 Biggest
FALSE TEETH
Worries and Problems

Just sprinkling FASTEETH on your dentures does all this: (1) Helps hold both upper and lowers longer, firmer and steadier. (2) Holds them more comfortably. (3) Helps you eat more naturally. And non-acid FASTEETH Denture Adhesive Powder has no gummy, pasty taste. Dentures that fit are essential to health. See your dentist regularly. Get FASTEETH.

You don't have to be a rally champ to drive one.

You may never want to win a rally. But wouldn't it be great to know you've got a car that's capable of it? A car with 62 winning extra features — to give you more for your dollar. Like front disc brakes, for fast, fade-free stops. A safety collapsible steering column. Positive, flow-through ventilation for all-season comfort.

Sophisticated independent rear suspension for a smooth, controlled ride.

Then there's a rear window defroster so you can see all those other cars behind you. A slick-shifting four-speed or, at optional extra cost, Nissan's own three-speed automatic, engineered specifically for Datsun.

Fully reclining seats for long-trip comfort. And keeping it all on the go, that rugged, race-bred overhead cam Datsun engine. Put all 62 together and you've got a winning combination.

Road test the rally champ at your Datsun dealer's now.

DATSUN 510
It's all you really need

There are more than 1200 Datsun Dealers across Canada and the United States.

DATSUN
PRODUCT OF NISSAN

Now, a range that cleans up after itself!

# BAYCREST 'CONTINUOUS CLEAN' RANGE WITH ROTISSERIE

Feature-packed buy at

**$269**

(avocado or harvest gold $10 extra.)

'USE YOUR BAY ACCOUNT: Make 21 payments of $15. Final payment of $10.24 includes B.C. Sales Tax.

A time-saver and a work-saver! This Baycrest electric range features a timed oven control so you can put a meal in the oven before you leave for work or shopping and come home to a hot, fully cooked meal. And, the oven cleans as it cooks, so you won't have any more messy oven-cleaning chores. Note the other great features too.

*Major Appliances, Downtown (Sixth floor), Lougheed, Richmond, Surrey, Victoria*

the Bay

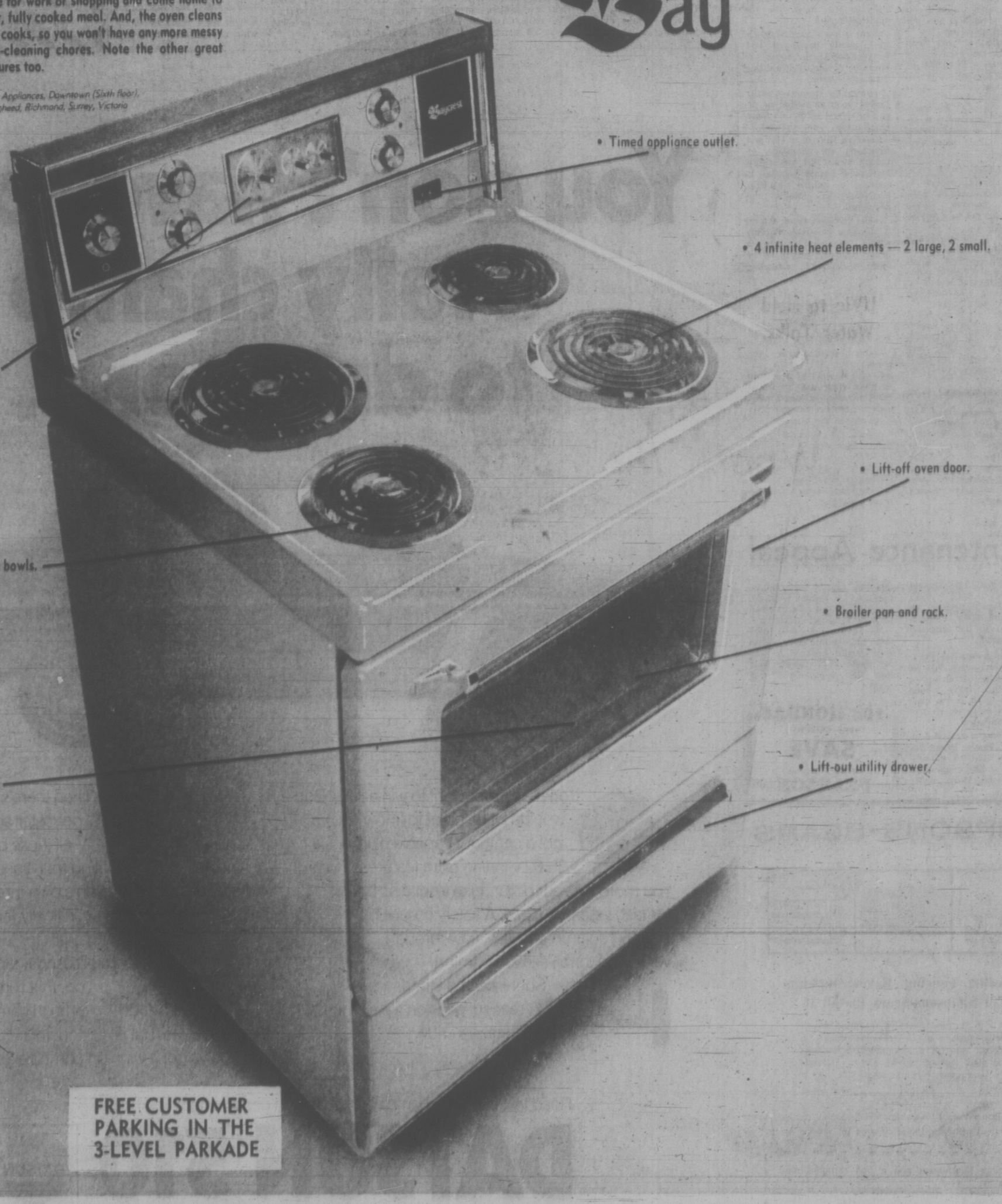


FREE CUSTOMER PARKING IN THE 3-LEVEL PARKADE

*See your copy of the Home Fashion Event supplement being delivered with your mail.*

PHONE 385-1311

Gulf Islands and Island centres outside Greater Victoria call Zenith 6040 toll free.

STORE HOURS: 9:30 a.m. to 6 p.m. daily; Thursday and Friday, 9:30 a.m. to 9:30 p.m. Free Customer Parking in the Bay Parkade.

Hudson's Bay Company

THERE'S MORE FOR YOU DOWNTOWN

# Saanich Riding: Microcosm of B.C. Politics

## Incumbent MLA Tisdalle Waiting on Sideline As Four Major Parties Prepare for Campaign

By
**WALTER McKINNON**
**Times Staff**

Provincial election battle lines in Saanich and the Islands riding, an interesting constituency because it is a microcosm of British Columbia, have been established — but the battle they were formed to fight remains to be defined.

With Thursday evening's nomination of Saanich Mayor Hugh Curtis as Progressive Conservative candidate in that riding, the four-party slate is complete.

There still remains, however, the possibility John Tisdalle, sitting Social Credit MLA, will enter the Saanich and the Islands campaign as an independent.

Tisdalle himself is one of the few people who has NOT suggested that will happen.

He lost the Social Credit nomination to city lawyer Foster Isherwood recently. But the pundits predicting he'll be in the next provincial campaign keep pointing to his past performance record.

Tisdalle has held Saanich and the Islands for the Socreds through seven elections.

**NDP SECOND**

In the 1969 campaign, with three candidates, he walked back into his seat with about 49.5 per cent of the vote. The New Democratic Party candidate took 34 per cent and the Liberals brought up the rear, with 16 per cent.

The NDP has nominated businessman Eric Sherwood, 54, proprietor of an electronics repair shop and the Liberals are represented by Malcolm Anderson, elder brother of provincial Grit leader David Anderson.

The four party candidates in Saanich and the Islands are unanimously agreed that issues in that riding will be broadly-based on principle and provincial policy rather than related to specific local problems.

This would indicate a quiet campaign. But it would be an interesting one because of the microcosm aspect of the riding — urban, rural, industrial, coastal, suburban, and even wilderness.

**PROVINCIAL ISSUES**

Saanich and the Islands could be a barometer of province-wide thinking in this election.

"I can think of no basic Saanich issue that is overriding to provincial issues," Liberal candidate Malcolm Anderson says.

Curtis agrees. "The edge would be on provincial issues," he says, "but not to the exclusion of local ones."

Socred candidate Isherwood places provincial issues and those of political principle first because "those are the things people finally vote on." Municipal problems, Isherwood says, should be resolved at the municipal level.

For him, the crux of the campaign, in his own riding and across B.C., is clearly etched.

"The present government's record is most important," he says. Does B.C. want more from a government with a proven record, or does it want to chance those "hazy promises from bright-eyed young men" who are calling for a change — any change, just for the sake of change?

"That's the basic issue," according to Isherwood, and the voters who opt for the bright-eyed young men will be toying with "the problem of socialism going in the back door."

Malcolm Anderson was a surprise candidate, in his own estimation. At his nominating meeting July 10 he said it was "in a way my own surprise," in reference to a bulletin he had sent to constituency Grits two weeks earlier promising some surprises in the fine of possible Liberal candidates.

He has been deeply involved in the provincial scene for some time, assisting brother David in his drive for the leadership and since then his bid for nomination in Victoria.

**TAKE UP SLACK**

Malcolm, therefore, is completely familiar with the issues his party plans to take into the provincial election.

But his past close involvement with David and David's campaign may work to his disadvantage in Saanich and the Islands as he is called upon to take up slack in David's riding while the leader campaigns on a province-wide basis.

Malcolm says, however, this will not happen. He will not sacrifice his own campaign for that of the leader. He's a serious runner and he'll run in his own constituency . . . not in David's.

Sherwood, named by the NDP in February to carry its colors into a provincial vote, has been active for several months. But his platform, he says, is not for publication yet.

It will be built of both provincial and local planks, he says, and he has circulated a questionnaire listing possible issues, seeking the voter's order of priorities.

★

# Tories Choose Curtis

Saanich Mayor Hugh Curtis received the nomination Thursday night to contest the next provincial election for the Progressive Conservatives in Saanich and the Islands riding.

Curtis, nominated by acclamation at a meeting attended by about 225 people at North Saanich High School, is making his first bid for provincial election in the riding held at present by Social Credit MLA John Tisdalle.

He has been reeve and mayor in Saanich since 1964, and was a council member before that, from 1961.

He was born in Victoria in 1932 and is married, with two sons and a daughter.

He is chairman of the Capital Region board, and a past president of the Union of British Columbia Municipalities.

Curtis told the enthusiastic audience he first met provincial Tory leader Derril Warren in January and his decision to seek a provincial seat followed, after much consideration.

**WON'T CONDEMN**

Curtis served notice that in his election campaign he "won't engage in any condemnation of Premier Bennett or his government of the past 20 years." But, he added, Social Credit is "a tired government," and "now we have a real alternative."

In an earlier interview, Curtis indicated his campaign will be based largely on provincial issues but not to the exclusion of local ones.

One such issue of provincial significance, he suggested, is continuously rising welfare costs.

"Isn't it time," he asked, "for all levels of government to stop passing the buck on welfare costs?" A more intelligent approach to the problem, he suggested, would be to examine the root causes of the growing welfare ystem, and seek to correct them.

**FLASH IN PAN**

Provincial Conservative leader Warren, who attended the nomination meeting explained his views on the role of the Conservative party and told the meeting its resurgence on the political scene is not a one-man, flash-in-the-pan occurrence.

It is happening at a time when there is a vacuum to be filled and the Conservative party is the one which fills it best, he said.

**INSCRUTABLE SMILE** on the face of the clown could mean he's accomplished his mission in attracting attention of Mike Crone, young visitor from Edmonton. Clown's head perches atop van of Trick and Joke Shop on Fort Street. — (John McKay Photo)


Victoria Times
FRIDAY, JULY 21, 1972 17
SECOND SECTION


# Hughes Seeks Victoria Flights

By **AL FORREST**
**Times Staff**

Howard Hughes, who is seeking permission to enter the airline business in Vancouver, also is hoping to start a Seattle-Victoria run.

A spokesman for Hughes Air West in San Francisco said today that while the company was specifically applying for permission to fly from Seattle to Vancouver, the firm hoped to gain permission later to fly to Victoria as well.

"You have to keep in mind that when we talk about Victoria, we are talking about tomorrow. Today our application is for the Vancouver route," he said.

**MANY STEPS**

He could give no dates for starting of the two routes, saying that many steps had to be completed before the lines could go into operation.

"Naturally we would like the routes to begin as soon as possible."

The steps needed before the routes can begin:

Members of the United States Civil Aeronautics Board have to meet with Canadian government officials to approve expanding of the number of carriers between Washington State and British Columbia.

Then the U.S. board has to approve Hughes Air West as the carrier to be approved.

Then the Canadian department of transport has to approve Hughes Air West.

There is little chance the application could be approved before year's end as the first step, the U.S. Canada meeting, is not scheduled until autumn.

If approval is granted, the Seattle-Vancouver route will go into effect before work begins on the Victoria application, the company reported.

At present there are two airlines serving the Seattle-Vancouver run, the American line, United Airlines, and the Canadian firm, Pacific Western Airlines.

If approved, the Hughes Air West venture will be the first British Columbia business activity for the 66-year-old billionaire who lives in Vancouver.

## 330 Island Acres To Join Green Belt

Another 330 acres of green belt land on Vancouver Island have been acquired by the provincial government, it was announced Thursday.

A 12-acre parcel on the Pat Bay highway overlooking the Swartz Bay Ferry terminal is included in the new green belt lands.

The other acquisitions are:

- A 135-acre parcel of farmland south of Campbell River on the trans-Canada highway, and a 21-acre parcel across the highway at the same location.
- Two parcels totalling about 80 acres in the Miracle Beach area with one third of a mile frontage.
- A 36-acre plot on the main Island highway about a quarter mile south of Courtenay.
- A 35-acre parcel on the Highway south of Parksville and another 14 acres across the highway.

In his statement Lands Minister Ray Williston said the government has not changed its mind about paying only a "fair market price for any land and as a result is not accepting all offers of land for sale from agents or individuals."

# What's the Fuss?

By **PAT DUFOUR**
**Times Staff**

The naked truth no longer offends.

This was today's reaction at the Provincial Museum to the news that the Ontario town of Bramalea is disconcerted at a commissioned 12-foot cedar carving of a West Coast Salish Indian. So disconcerted are the Ontario townfolk that they're getting greenery from B.C. to cover up the carving's unadorned penis. A similar carving looms at the entrance to the Victoria Museum.

Least surprised at the puritanical attitude of Bramalea is curator Dr. Bristol Foster.

"Having lived in Ontario for 25 years I can understand it. Even in Toronto this would probably have raised a few eyebrows 20 years ago."

The Victoria carving raises no such consternation.

Reaction from some of those studying it today were:

Mrs. Robin Siegel of New York City: "You're kidding! It doesn't phase me. Man wasn't born with a fig leaf."

Her husband: "That really has to be kind of a backward place."

T. J. Dobinett of Calgary: "It's childish — after all a human body's nothing to be ashamed of."

His wife: "Maybe, Ontario has to get used to it."

Mr. and Mrs. Sam Leibowitz of La Punte, Calif. "It looks perfectly normal and natural to us."

Mrs. Gunter Beyser of Gibsons: "If they're so upset why don't they stick on some clover leaves or something!"

Her husband: "If they don't like it they can always send it back — it's good art work."

Maybe Ontario, at least parts of it, hasn't reached the 20th century yet but Foster points out that West Coast missionaries have not always been with the times.

Two authentic greeting figures are part of the museum's collection. Unlike the carving under criticism, the male of this pair is completely without any identifying mark of his sex.

Foster explains that the missionaries used to make their flock chop such identifications off their work.

When it came to figures carved on top of high totem poles a rifle shot was used to remove the offending appendage.

## Response Cool To Ontario Puritans

## FLAMES ENVELOP DEATH CAR

A 19-year-old city man was killed early today when the car he was driving slammed into a boulevard tree and burst into flames at Craigflower and Skinner.

Edward Schmidke, of 3200 Millgrove, was pronounced dead at Queen Victoria General Hospital at 4.20 a.m. from head injuries. The accident occurred at 3.23 a.m.

Victoria police said Schmidtke's car struck the tree, then ripped out a fence before coming to rest on the front lawn at 402 Skinner.

Ronald Carlson, 22, of HMCS Terra Nova, first passer-by on the scene, extinguished the flames which had started in the engine compartment, and pulled Schmidke from the wreck.

## Picketing Prohibited

An unhappy customer of Peter Pollen's auto sales firm said today his lawyer had been informed that the company had been granted a country court injunction forbidding Gardiner's picketing.

Mel Gardiner, 2131 McLaren, has been parking his truck in front of Peter Pollen Ford Sales, bearing signs alleging the truck he bought from the company is a lemon.

Pollen's lawyer applied for an injunction to prevent the practice last Friday.

The mayor also has launched a libel suit against Gardiner. That action is not expected to be heard until some time next year.

## It's Not Smog Darkening Sky

News of smog alerts on the east coast prompted Victoria residents to notice all was not exactly crystal clear over their own community this morning.

Weatherman Allan McQuarrie said he's amazed some people are just beginning to notice.

But what Victoria has is "industrial haze," not smog, he explained, and wouldn't you know it — most of it comes from Vancouver, Nanaimo and possibly the pulp mill at Crofton.

The prevailing winds reaching Victoria come from the west and northwest, meaning relatively clean air off the ocean. But recently winds have been blowing from the north and even northeast, bringing the haze.

When the wind is from the southeast, the haze comes compliments of Seattle and Tacoma, said McQuarrie.

What's the difference between industrial haze and smog?

Haze is mostly solid particles such as smoke in the atmosphere. Smog "gets its name from a mix of smoke and fog, the latter being common on both coasts under some summer weather conditions.

A condition called nighttime inversion makes the haze more noticeable in the morning, he said.

Is there any health hazard from the haze over Victoria?

McQuarrie says no. But if it indicates a trend, that's a worry.

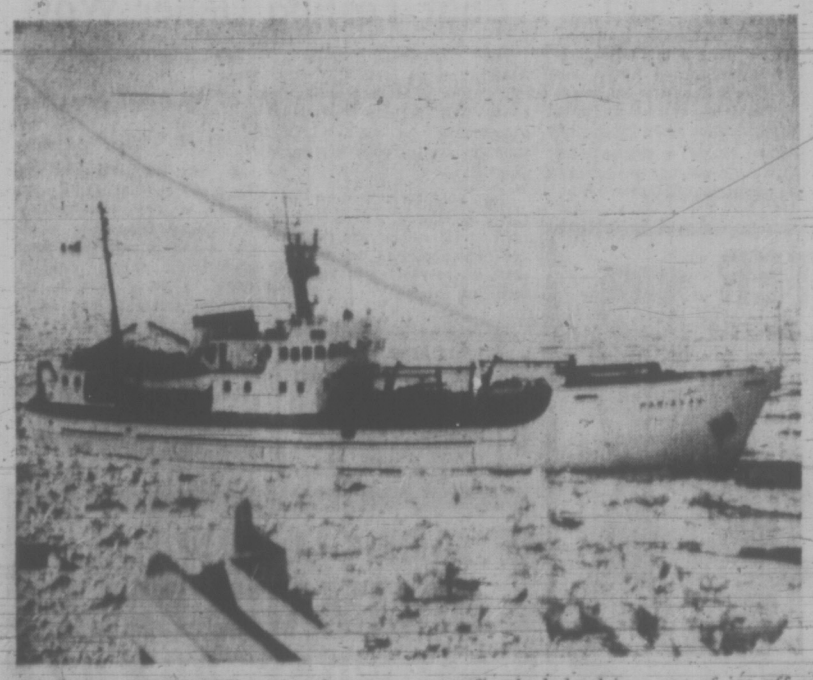

**FRIGID CONTRAST** to the simmering heat of her home port of Victoria is being experienced by the research ship Parizeau. Two weeks out from Esquimalt she and the men aboard are firmly lodged in a sea of ice off Skull Cliff near Point Barrow in the Arctic Sea. Visiting Japan after the Arctic, the Parizeau is due home in October.

# Phone Information Could Cost

By
**DAVID CLIMENHAGA**
**Times Staff**

The British Columbia Telephone Co. is considering a system which will charge customers for calling directory assistance, Colin Patterson, B.C. Tel public information officer said Thursday.

He said B.C. Tel is watching the Quebec Telephone Co. which has placed a 25 cent charge for all calls to directory assistance for numbers listed in the phone book.

"This is something we're investigating" to cut costs on the directory assistance system, he said.

He said Pacific Northwest Bell Telephone Co., which serves the Seattle area, is considering the possibility of charging for directory assistance and the New York Telephone Co. is now applying to the New York Public Service Commission for authorization to charge customers for the service.

**FEDERAL APPROVAL**

The B.C. Telephone Co. has not filed an application with the Canadian Transport Commission, which would have to approve the charge.

Patterson said the system would be operated similarly to direct distance dialing. "They would record the party the same as they would a direct distance call."

"That's the way the Quebec Telephone Co. does it," he said.

He said the customer's bill would have each call to directory assistance shown in the same manner as each long distance call is now listed.

There are a number of major problems yet, he stated, like keeping callers from giving the wrong numbers and not charging handicapped people unable to use a phone book.

"What would you do about handicapped people . . . the blind, or confusing numbers," he said.

The system is only one of a number of possibilities to cut directory assistance costs that the company is considering, Patterson emphasized.

"We've been doing a little publicity campaign as an alternative," he said.

"We haven't even considered a specific charge, we're just looking at the system."

**PHONE BILLS DOWN**

Directory assistance "is a very high cost service to provide," he said, "is it right everybody pays for it?"

It's not fair that people who use the system a lot pay the same as those who don't use it, he stated.

He said it was "a possibility" telephone bills would go down if the system is implemented, but more likely they would "stay the same."

Patterson said it costs "four million a year to handle calls," $2 million for the Vancouver area alone. In B.C. last year there were 37 million calls made to directory assistance.

Seventy per cent of the calls were for numbers which were already in the phone book.

B.C. Tel made a net profit last year of $16 million, he said.

There was very little public reaction in Quebec when the system was implemented last January 1, Patterson claimed.

# Is There a (Likeable) Doctor in the House?

By SUSAN RUTTAN
Times Staff

The Victoria Women's Centre wants to know which local doctors women like, and which ones they don't like.

The centre is distributing a detailed, six-page questionaire asking women their opinions of their doctors. It hopes, with the results of the survey, to compile a list of doctors it can advise women to go to.

"There are doctors in Victoria who are really sympathetic people, who treat women as human beings," said Elizabeth Kenney, an organizer of the survey. But there are some who don't, she added.

The questionnaire is based on one prepared by The Women's Place in Vancouver. It asks about a woman's dealings with her doctor on subjects such as birth control, pregnancy and childbirth, abortion, menopause and venereal disease.

Five hundred copies are being distributed, and the centre must get back at least several hundred replies if the survey is to be valid, explained Kenny.

The resulting list is not going to be a blacklist of "bad" doctors, she said, just a list of those highly recommended by the women surveyed.

The women's centre, now in its third month of operation at 1551 Oak Bay Ave., is meeting with moderate success, according to its eight co-organizers. The group is still energetically organizing study groups, meetings and services, but the response hasn't been everything they'd hoped for.

"Summer is a very poor time, basically, to organize," said Kenny.

The organizers, all under 30, are particularly concerned about reaching older women. They set aside Wednesday afternoons for older women to get together and talk about their problems, but it hasn't worked very well.

## Rather Apprehensive

"People are perhaps rather apprehensive about what's going on in there," said Pat Blakeman, adding that it's important women realize the centre is not just interested in women's liberation, but in all problems pertaining to women.

Next Thursday, a study group on women and their bodies will begin at the centre.

"The whole thing is, people should be benefiting from other people's experience," said Kenny.

In these meetings, women will get together to pool their experiences with pregnancy, birth control and their own sexuality. There will be no "experts", like doctors or nurses, at those meetings—just women.

The course will be based on a booklet published in the United States. After that, "we can go on and study some type of medical books," said Kenny.

The organizers also hope to start a working women's association, in which working women can get together to talk about their common problems.

"In connection with it we're going to start publicizing the B.C. Human Rights Act," said Blakeman. The group will make posters to bring to women's attention their rights under the act, and to advertise the Status of Women Action Group's omsbud service.

Monday evenings, at 7:30, a study group called basis of our oppression is held, at which feminist ideology is discussed and papers presented. The women's centre is slowly building up a library of women's literature, including many feminist books. It also has a small collection of tapes.

Classes in pottery and batik have been going on for several weeks at the centre.

The centre's co-operative babysitting exchange has also been going on for some time, and is working out particularly well in Victoria West, said the organizers. The exchange is simply groups of parents in different areas who take turns babysitting each others' children.

Six group heads, all parents, have been appointed in different parts of the city, and they co-ordinate the babysitting duties. All the centre does is take enquiries about the service, and put the enquirer in touch with the right group head.

The organizers' $12,340 Opportunities for Youth grant lasts only until Sept. 15, and the Oak Bay Ave. centre will probably close at that time.

## Looking for House

"We do want to keep the women's centre going so we're going to look for a house," said Blakeman. If they can get an old house this fall, it will serve the purpose of the present centre, plus be a residence for some women.

"We'll have a women's collective there," said Kenny.

The house would be owned co-operatively by the women living there, but would also be a place where women could come and stay for a week or two. For example, a woman contemplating divorce could live at the centre for a while while she thought things over, she said.

For any enquiries about the centre and its programs, phone 385-3843.

# $600,000 Increase In CARE Funds

Canadians contributed $1,655,500 to CARE Canada last year, according to CARE's year-end statement, issued this week in Ottawa. The figure represents an increase of $600,000 over the previous fiscal year.

CARE's board chairman, Henry Langford, said the increase in contributions can be accounted for in terms of Canadian response to the relief and rehabilitation of East Bengal refugees following that country's 1971 cyclone and civil war.

Singled out for special appreciation by Langford were the Canadian Development Agency, which matched CARE donor contributions to the Bengal Relief Fund with grants of $290,000, the Miles for Millions Walk across Canada with a total of $202,000.

PRE-INVENTORY
SPRING SALE
Here's a great savings opportunity for you to round out your summer wardrobe. Shop early for best selection.
DRESSES
$5-$10-$15
Others ½ Price and Less
See Our
"ODDS 'N ENDS" TABLE
Less than ½ ORIGINAL PRICE
• Blouses • Shorts • Handbags • Bathing Suits
PLUS MANY OTHER ITEMS
Miss Frith JUNIOR
CONVENIENT TERMS
1619 Douglas
383-7181
Free Parking at Rear of Store

Dr. Patricia Dunklee measures teenage Sergio

# The Case of Small Sergio Grows More Perplexing

SAN DIEGO, Calif. (AP) — The more the doctors study Sergio Pacheco, the more baffled they are. Why did the 14-year-old youngster stop growing at the age of three?

Dr. David Chadwick, who heads a team of researchers on the case, says: "I'm afraid our research so far has raised more questions than it has answered."

The dark-eyed Mexican boy was born in a hovel on the southern fringes of Tijuana. He grew normally for three years. Since then, he and his family say his normally-proportioned body has changed only a fraction of an inch.

Doctors say he is 33 inches tall, weighs less than 40 pounds and actively competes in sports.

Sergio, a sophmore who does well in high school, gets along with his brothers and sisters, whose growth has been normal, and with his friends.

A campaign in San Diego has raised $1,000 to finance the research tests which Chadwick, a specialist at Children's Hospital, said have turned up "nothing to explain adequately his physical problems."

# 'Burning Hospitals' Signal Frustration

CALGARY (CP) — When neighborhood residents try to burn down their hospital, you know you have community involvement in the delivery of medical care, Dr. Kathleen Swallow said this week.

She told the Canadian Pediatric Society the situation has arisen a few times in New York where she researches medical care.

But the most usual occurrence is that medical workers fail to use the community they serve for ideas and help in decisions.

"We don't stop to listen to them. And we will not maintain good medical care without community support. We may become pillpushers."

Dr. Swallow envisaged continuing pediatric care to replace a system that considers its duty done when a baby is delivered and discharged from hospital.

## Computers

The continuing care should include nutritional, dental, psychological, social and environmental subjects as well as medical ones.

Dr. Swallow said the use of computers to compile and store medical records would "open a whole new range of information gathering and use."

With a patient's consent, physicians could obtain complete records from central storage, saving duplication of "so much data that it gets lost in our records, which are getting more unintelligible anyway."

But for this to work, the medical profession needs the approval and support of the people it treats.

Two such examples of community involvement, one in Vancouver and another in Halifax, were outlined.

## Define Needs

In Vancouver, Project "Reach" opened a clinic in one of the poorer neighborhoods two years ago.

Dr. Roger Tonkin of the pediatric department at the University of British Columbia, said it provides comprehensive care to the community by defining the area's health needs and providing training for young physicians.

The clinic has treated 12,000 patients and has developed interest among residents in various health areas.

The Halifax project, run by Dalhousie University, emphasizes a child-centred community program aimed at prevention of family breakdown, Dr. S. J. Keet said.

It operates in a poor neighborhood, providing education for parenthood, child health care, study groups for youths, tutoring by university students, birth control information, dental hygiene and a summer day camp.

Its two-year operation has shown that "child care, general health, and family functioning can be significantly improved by such a multi-disciplinary approach."

Pediatricians were also told that bearing an illegitimate child is no more psychologically damaging to a teenager than having an abortion.

The finding resulted from a four-year study at the adolescent clinic of the Montreal Children's Hospital.

Clinic director Dr. Peter Benjamin said the study considered 50 teenagers and included a one-year, follow-up program.

"We concluded that these patients have no major psychological upset in the near term following therapeutic abortion," he said. The majority get relief and remain the same, personality-wise."

## Unsavory

Practically none of the teenagers, mostly aged 16 to 18, considered using contraception, feeling that planning intercourse had an unsavory connection, he said.

The pill was not a satisfactory method of birth control because of the natural adolescent aversion to taking medication. The intrauterine device was more acceptable and effective.

Most teen-agers in recent years requested abortions on the first telephone call to the clinic where previously they said they had some medical problem requiring attention.

"These kids know what they want and are determined to get it."

# Free for the Asking

By HARRIET HART

Ice-cream is a treat at any time! However, there is no reason to serve it straight from the container when in a few minutes you can transform it into a fancy dish. "Ice Cream," a small folder, tempts you with several mouth-watering recipes including some for flaming ice cream toppings.

Before you put ice cream and other frozen desserts into the freeze, be sure to wrap them well to prevent shrinkage and crystallization.

"Yoghurt" is another small folder with interesting recipes. As you know, you can now buy yoghurt in various sizes and flavours. Some brands are more liquid than others, but all have the unique exotic flavor and satiny texture which so many of us have learned to like.

The folder shows you how you can use yoghurt in entrees, cakes, puddings, pies and other palate pleasers.

For either of these recipe folders write to: Canadian Dairy Foods Service Bureau, 30 Eglinton Ave. East, Toronto 12, Ont. Please allow at least two to three weeks for delivery.

Montague BRIDGMAN Ltd.
China Crystal Gifts
811 Government St 383-0821

# LIBBER TRIBUNAL TO VIEW 'CRIMES'

NEW YORK (UPI, — The Women's National Abortion Action Coalition (WONAAC) announced this week it will sponsor an international tribunal two weeks before the presidential election to denounce crimes against women.

The tribunal will hear testimony "concerning the suffering women have been forced to endure as a result of laws which deny us the right to control our own reproductive lives," WONAAC national committee woman Barbara Mutnick told a news conference.

The sessions will be held Oct. 21 and 22, and the tribunal will hear testimony "from women across the country and throughout the world," Mrs. Mutnick said.

At some point women "will march to a federal building to present our grievances and demands."

The decision to hold the tribunal was "overwhelmingly approved" at the third National Women's Abortion Action conference recently at Hunter College, Mrs. Mutnick said.

The conference also approved a "national petition campaign" in support of the Abortion Rights Act of 1972 presented in the house of representatives by Rep. Bella Abzug, D—N.Y.

The only active role WONAAC will play in the election is to "confront the candidates with the abortion issue at rallies and on college campuses across the country," she said.

## Correction

Derril Warren is leader of the British Columbia Progressive Conservative Party, not the provincial New Democratic Party leader as stated in a family section story Thursday.

The Times apologizes for any inconvenience or embarrassment caused by the error.

# Boat Testing Under Way

The Canadian Standards Association is carrying out inspections on all factory built boats and factory installed components, to combine greater safety with boating pleasue.

The voluntary system of safety standards, called Certification 72, covers the design and engineering of day motor craft under 26 feet in length, including canoes.

The program points out that:

- Fishermen should have and use a three-position switch on navigation lights.
- The complete fuel system of all inboard boats should be pressure-tested in the factory. Such tests should also cover proper ventilation of fuel and engine compartments. (Fire at sea is the sailor's greatest fear, says the CSA.)
- Flotation must keep the boat, motor and related equipment from sinking with the passenger load clinging to the outside, while the boat is filled with water.

Mrs. Kay Robinson of 29 Jedburgh Rd., Victoria is the lucky winner of the Downtown Victoria Prize of the Month contest for June. Mrs. Robinson won a Sealy queen-size posturepedic mattress and box spring. Roy Barber is presenting the prize to Mrs. Robinson on behalf of Sealy.

JOHN McMASTER
1012 FORT STREET PHONE 384-4712
LADIES!
IRISH TWEED COATS
Hand-woven. Reg. $95.00. SPECIAL 65.00
CLEARANCE SUMMER COATS AS LOW AS 19.95
MEN!
New from England. Large shipment of
CRIMPLENE TROUSERS
SPECIAL PRICE 28.50
HARRIS JACKETS
SPECIAL PRICE 49.50
SPECIAL OFFER—MEN'S PANTS
Pleated Pants—All-wool and wool blends.
Sizes 28 to 36 waist.
SALE, Pair 3.95

WHO?
Has Boys' Fashions from Birth to 18 Years!
W&J WILSON
JUNIOR DEPARTMENT
Gov't. at Trounce Alley

ACTION CANADA
RUMMAGE SALE
SATURDAY, JULY 22
9 a.m. to Noon.
742 JOHNSON ST.

# As Safe as Houses

## family

WENDY DEY - EDITOR

By DAVID MAY
Times Staff

Small boys used to terrorize holidaymakers by waiting on the railway platform and shouting as the train pulled out: "Hey, missus, you forgot to turn off the stove."

But Barry Lehna's clients need have no such fears as they leave their homes unattended during vacation time.

In their absence, Lehna's 14 motorized patrol guards — bonded, fingerprinted and accompanied by a German Shepherd—will keep an ever-vigilant eye during what they term "the silent hours." The patrolman's quarry is the thief, vandal, prowler, molester or arsonist, according to Lehna's promotional literature.

In this part of the world, however, Lehna's men are more likely to be feeding clients' cats, watering plants or checking the deep freeze than tackling nefarious criminals.

These services, plus regular physical checks on doors and windows, are what clients get as part of their residential contract, costing from $45 a year, according to the size of property frontage.

### Justified

Lehna justifies the existence of guard patrols on the grounds that giving a key to a neighbor, while you're away affords protection only during daylight hours. He also points out that police forces don't have the manpower to do routine checks such as his men carry out.

Rising break-in figures come as little surprise to the security firm's manager. In fact, given the local lack of security mindness, Lehna wonders that there aren't more.

"There are some people here in town who haven't locked their doors in 20 years," he said, "and they aren't about to start doing so now."

Electronics have revolutionized security surveillance and Lehna, while admitting that "Canada is still a decade behind the U.S." in terms of technological sophistication, showed his company's BTX alarm system as a fine example of what is professionally considered medium-priced electronic protection.

The system, costing $450 for the control box and beam equipment, is based on invisible light beams that are activated by smoke, as well as the presence of an intruder. A door switch allows keyholders to turn off the alarm system before entry, thereby reducing the risk of accidental alarms. Reactivation can then be made by a bedside switch before going to bed.

### Key Control

"Any physical protection," says Lehna's brochure, must be "backed by effective control locks and keys." Local locksmiths, as individuals, would sadly agree. As professionals, they are often kept in business by the lack of such effective control, opening locks for which keys have been lost, repairing locks where keys have become jammed and replacing locks following cases of break-ins, successful or attempted.

*'Some People Here Haven't Locked Their Doors In 20 Years'*
*—Barry Lehna*

The old fashioned night-latch, still in use on the doors of many older homes, is so ineffective it can be picked with a credit card, security men warn.

Locksmith Harold Price, in business for more than 30 years, says a deadlock is a safer investment, and one with double cylinders is better still. Single-cylindered deadlocks have square bolts and can only be opened from the outside with a key; the double-cylindered variety needs a key to open it from inside or out. A good domestic model can be bought from $12 upwards.

### Rising Crime

Price says the rising number of break-ins, which he blames on "juveniles on drugs," gives him a regular average of three to four calls a day. Summer months, with young people on holiday from school, are particularly busy. As a result, says Price, sales of home safes are also on the increase.

These are two main types — the fireproof and the burglar-resistant. A wall safe, with a one-hour resistance to fire, starts from $75. For an anti-burglar safe, there is a floor model which can be set in concrete and concealed under the carpet, for $125 and up.

"It's not only the rich who go for safes, says the locksmith. The coin collector, stamp collector or person with a modest number of important papers and jewellery is frequently a customer.

Police agree with Price's analysis of break-ins as related to younger, drug-using offenders. Bob Peterson, chief of police for Saanich, says break and entry is "an easy way (for the drug-user) to get money to support his habit." This particular offence rated number four in the City of Victoria's records for 1971, with 960 offences reported and 134 persons charged. Seventy-four were juveniles.

Victoria's figures also show that approximately 40 per cent of entries involved dwelling houses or apartments which the report describe as "vulnerable."

Security man and his dog: prowler is their quarry

Lehna points out ray sender . . .

. . . and reflective mirror

—Photos by Bill Halkett and John McKay

Locksmith Harry Price sells more safes today

# High Cholesterol 'Inherited'

NEW YORK (UPI) — How a predisposing factor in the hardening of arteries is inherited has been clearly demonstrated in 92 individuals who make up four generations of one family.

The factor is a constant very high level of cholesterol in the circulating blood. In affected members of the family it appeared in early childhood.

With increasing medical emphasis everyone must now know he has cholesterol. Excessive cholesterol gets deposited in artery linings where it hardens and leads to personal catastrophes such as heart attacks.

Hence the relevance of medical efforts to keep blood cholesterol levels within a normal range. Science knows abnormally high levels may run in families. The uncertainty has been how the trait is passed from one generation to the next.

Five scientists of the Alaska Native Medical Centre in Anchorage and the University of Washington in Seattle came upon the test family by chance, through a 17-year-old girl who was treated at the centre for phenomenally hardened arteries considering her tender years.

She came from King Cove, an Aleutian village, where many relatives were similarly afflicted and where the family was founded some 60 years ago by a German and a wife of mixed Aleutian and Russian ancestry. He was clearly free of the trait, being alive at 87. His wife was long since dead of heart disease presumably caused by hardened arteries.

Their descendants were exhaustively studied, down to fourth generation infants. The scientists were struck by the sharp differentiation between the afflicted and the unafflicted. The former had blood cholesterol levels two to four times higher than the normal range where the unaffected placed.

This strongly indicated inheritance by a single dominant gene. When one parent carries such a gene, the risk of an offspring having it is 50 per cent. In succeeding generations the risk diminished in a classical Mendelian pattern. The proportional distribution of the affected in the second and subsequent generations of the family followed this pattern.

# Good Character Judge, But Slow on Uptake

LONDON (AP) — Judge Frederick McIntyre of the divorce court dissolved 18 broken marriages before lunch this week, then took the afternoon off to get married to a divorcee.

"He must know the pitfalls to dodge by now," said his bride, 54-year-old social worker Marjorie Bowman who was divorced several years ago.

The judge is 67, and it's his first marriage.

"I never married before," he said; "because at first I felt I was too young. And before I knew it I was middleaged."


PEARSON
B.C.'s
LARGEST
DEALER-IN
HONDAS

WINE MAKING IS EASY!
VISIT
WINE ART
1548 Fairfield, 384-1741
Victoria, B.C.
1678 Poplar, 477-9121
Saanich, B.C.

JULY
Clearance
CONTINUES
Bleyle Sportswear
Broken sizes
Dresses
Suits
Coats
1/2 PRICE
Phone 388-7023
IMPACTS 'n IMPORTS
Centennial Square Off Douglas Street

SAVE UP TO HALF PRICE
our annual storewide WATCH SALE
SAVE UP TO HALF ON A LARGE SELECTION OF FAMOUS-NAME WATCHES FOR LADIES AND MEN . . . ALL TYPES, STYLES AND MAKES ON SALE. ALL REGULAR STOCK.
Feature Value
GIBRALTAR "JET"
• 25 Jewels
• Calendar
• Water and Shock Resistant
Reg. $70.00
Special 34.95
Every Watch Fully Guaranteed
PARK FREE
CITY PARKADE ON JOHNSON ST.
Easy Terms, Layaway, Charges
OPEN TONIGHT
ROSE'S LTD.
1317 DOUGLAS ST.
JEWELERS

NEW LOW PRICES
Munday's
Semi-Annual
SHOE CLEARANCE
now 35% TO 65% off
All Groups Have Been Remarked with Further Reductions for this Final Clearance.
29.95 Reg. to $53
23.95 Reg. to $41
18.95 Reg. to $36
15.95 Reg. to $27
13.95 Reg. to $27
5.95 Reg. to $11
SUMMER SANDALS — NOW 7.95, 9.95, 11.95
FINE HANDBAGS — 30% to 50% off
SHORT LINES
Reg. to $24 NOW 7.95
Reg. to $30 NOW 13.95
Reg. to $55 NOW 18.95
A Wide Selection in Large Sizes
Munday's
OPEN FRIDAY 9 a.m. to 9 p.m.
1203 DOUGLAS ST. 383-2211
All Sales Final at Sale Prices

## KICKING A COOL IDEA AROUND

When the pools are full, this warm weather's enough to make even the nicest two-year-old kick up a fuss. Karri Yano of Toronto, after a moment's ladylike pause, takes aim and delivers a well-directed blow on an unsuspecting puddle while on a visit to a crowded city pool.

# Who Killed What Marriage?

## dear abby

DEAR ABBY: For three years I lived with a chick and we had the greatest love affair imaginable going for us. Do you know what killed it? MARRIAGE!

We're not kids. I am 33 and she is 30. So you see, Dear Abby, marriage isn't for everybody. We tried it and we didn't like it. — Legal Is Lousy.

DEAR LOUSY: True. Marriage is not for everybody. It's only for mature people who are prepared to accept all the legal responsibilities of marriage. You just wanted to play house.

DEAR ABBY: How does one discourage "dropper-inners"? I hate to be rude but these people are running me crazy.

You see, my husband came home from the hospital after a stroke and everybody wants to see him. I know he will make a quicker recovery here at home, but if people don't leave him alone, I'll have to take him back to the hospital. I had a coronary myself last year and all this company is wearing me out, too.

No amount of explaining seems to penetrate. People call and I tell them my husband isn't up to having any company just yet, but they come anyway, ring the bell and say, "I'll stay only a minute." Then they stay for hours.

Please help me. — Exhausted.

DEAR EXHAUSTED: If they call first, say, "Sorry, absolutely no visitors yet." And if they ring your bell anyway, let the dingalings ring.

DEAR ABBY: I am curious to know what the law is regarding an unauthorized person opening another person's mail.

Our boss opens all the mail that comes to the office before passing it on to the person to whom it is addressed. Several of us are very put out about this.

While we have nothing to hide, we consider this an invasion of privacy and are considering reporting him to the postal authorities.

He has even removed complimentary tickets enclosed in the letters. — Wants Action.

DEAR WANTS: Surely you are aware (as your boss must be) that opening mail addressed to another is a federal offense! And removing tickets is theft. I cannot imagine why you haven't already reported him, and quit your job.

DEAR ABBY: I am getting married soon, and Abby, I am so happy, I could fly. But something is spoiling everything. He is a Catholic and I am a Baptist.

He is not at all strong in his religion, but his mother is and she refuses to come to our wedding unless it's in a Catholic church.

To make matters worse, although I am not strong in my religion, my mother is a very strict Baptist, and she says she won't come to my wedding if I don't get married in the Baptist church.

It doesn't make one bit of difference to me where we get married as long as it's in a church. A church is a church, and we all worship the same God, right?

Abby, I just hate to hurt my mother. And he hates to hurt his mother, but we'll do anything you say. Please help us decide. — CHURCH PROBLEMS

DEAR PROBLEMS: The decision should be yours and your fiance's. Since you obviously cannot please both your mother and his, you would probably be wise to select a compromise church, invite whomever you want, and let them either accept or decline.

Problems? Trust Abby. For a personal reply, write to ABBY, BOX 69700, L.A., CALIF. 90069 and enclose a stamped, addressed envelope.

For Abby's booklet, "How to Have a Lovely Wedding," send $1 to Abby, Box 69700, Los Angeles, Cal. 90069.

## Your Horoscope

By SYDNEY OMARR

**Forecast for Saturday, July 22, 1972**

ARIES (March 21-April 19): Put off long journey, if possible. Revise plans. Check writing, advertising copy. Postpone plans which would restrict freedom of movement. There are subtle points which require review. Be thorough — and patient.

TAURUS (April 20-May 20): Pull in reins of budget. Find out what's coming in, going out — and learn reasons. Study Aries message. Ask questions. Put forth your own views. You will get response.

GEMINI (May 21-June 20): Lie low. Wait, listen and observe. Confer with Taurus individual. Confide in mate, partner. Harmonize family relationships. Avoid the sensational. Maintain steady pace. Sense of timing may be slightly off.

CANCER (June 21-July 22): Be realistic. Deal with "what is." Use material at hand. Get job completed. Key is to be perceptive. Be sensitive to subtle nuances. Take nothing for granted. Double-check. Keep medical, dental appointments.

LEO (July 23-Aug. 22): Some friendships are put to test — and some may fail. But you will find out where you stand and this is all to the good. Refuse to be discouraged by minor setbacks. You can come back. You will land on your feet.

VIRGO (Aug. 23-Sept 22): Concentrate on basic issues. Those who advocate shortcuts are misinformed. Know it and respond accordingly. Aries is likely to figure prominently. One in authority wants to test your mettle. Accept the challenge.

LIBRA (Sept. 23-Oct. 22): Study Aries message. Be independent; make your own decisions. Original approach now can pay dividends. Accent is on review of personal philosophy. Don't be afraid to change your mind and plans. Leo is in picture.

SCORPIO (Oct. 23-Nov. 21): Missing link can be obtained. Key is first to realize the necessity for additional material. Teach and learn. Permit creative resources to surface. Hang on to cash. If patient, genuine bargain will be made available.

SAGITTARIUS (Nov. 22-Dec. 21): Realize there is more to situation than may appear on surface. Expand. Look beyond the immediate. Legal restriction is temporary. Ride with tide. Work out agreement with mate, partner. Your judgment is on target.

CAPICORN (Dec. 22-Jan. 19): Restrictions may appear to be order of the day. Some delays are for your benefit. Apparent setback could boomerang in your favor. Review financial procedures. Income flow can be increased. Be persistent.

AQUARIUS (Jan. 20-Feb. 18): Patience now is your ally. Obtain hint from Capricorn message. Dispute arises among friends. Maintain neutral stance. Refuse to be caught in middle. Advocate change in kind manner.

PISCES (Feb. 19-March 20): Don't be too demanding. You get more now if diplomatic. Family member who was obstinate could have change of heart. Outline needs. Show willingness to cooperate. Offer intelligent concessions. Then you win.

IF TODAY IS YOUR BIRTHDAY you are an individual to your fingertips. You create your own traditions, suffered estrangement from parents early, had reconciliation later, but constantly fear emotional rejection as result. In September, social life accelerates. You will be on the go; here, there and everywhere.


SUMMER CLEARANCE

White Cross Shoes

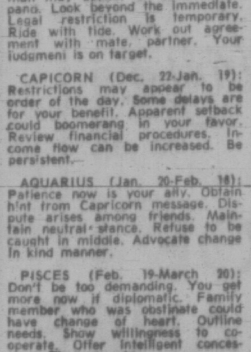

Values to 21.95

Reduced to

$12.95

VILLAGE SHOES

2238 OAK BAY AVE.

598-3031

In the Oak Bay Village



SIMPSONS-SEARS

Saturday Sellouts!

On Sale Saturday 9:30 to 5:30
While Quantities Last
Personal Shopping Only

½ PRICE
Women's Body Wear
Reg. 5.00 to 11.00
Sale Price 2.49 to 5.49 Ea.
Choose the latest in popular fashions. All these popular 'body' styles clearing at fantastic prices. Selection includes body tops with domed crotch, tank tops, shorts and leotards. Socks to match. Assorted great summer colours.
Personal Shopping: Hosiery (16)

Women's Pant Coats
Reg. 12.99 to 16.99
Sale Price 6.99 Ea.
Terrific savings in fashion right pant coats that are a great little holiday extra just in case of cooler wether. Broken sizes and colours. Several popular fabrics to choose from. Sizes 9 to 15, and 8 to 18.
Personal Shopping: Women's Coats (17)

CLEARANCE!
Cool Summer Shifts
Simpsons-Sears
Sale Price 3.99 to 14.99 Ea.
Cool little numbers for those hot summer days! Shifts and dusters in summer weight fabrics and a good selection of colours. Women's sizes S.M.L.XL. Many styles to choose from.
Personal Shopping: At-Home Wear (38)

Women's Summer Accessories
Jumpsuits, Short Sets
Perky terry jumpsuits that flatter the young figure and cool nylon shortsets that please everyone. In popular summer shades.
Simpsons-Sears Low Price 2.99 Ea.
Personal Shopping: Accessories (58)
Summer Hats
Summer hats styled for fun, casual or dressy, just the right finish to any outfit. A good selection of crochets, linens and straws.
Simpsons-Sears Low Price 2.99 to 5.99 Ea.
Personal Shopping: Accessories (58)
Assorted Women's Shorts
It's not too late to buy cool, summer shorts. Choose from nylon, terry and sailcloth shorts in assorted styles and colours.
Simpsons-Sears Low Price 1.97 Ea.
Personal Shopping: Accessories (58)

WOMEN'S SHOES
Spanish, Italian Sandals
Reg. 12.99 to 16.99
Sale Price 8.97 Pr.
Fashionably styled hand-woven sandals. Flattering styles in leather or vinyl uppers, leather sole. Colours include Beige, White and Tan. Sizes 6 to 10 in B and AA widths.
Brand Name Clearance
Reg. $21 to $24
Sale Price 12.97 Pr.
Clearance of fashionably styled shoes with soft leather or patent leather upper in a choice of Bone, White, Brown or Blue colours. Sizes 6 to 10 in AAA to C width.
Personal Shopping: Women's Shoes (54)

INFANTS', CHILDREN'S WEAR
Little Girls' Short Sets
Cute little short sets in practical cotton or stretch nylon. Simpsons-Sears Low Price 1.97 Ea.
Infants' Sunsuits
A selection of summer sunsuits and sassy sets in assorted fabrics.
Simpsons-Sears Low Price 1.97 Ea.
Boys' Sport and Dress Shirts
Short sleeved shirts to stay cool in all summer long.
Simpsons-Sears Low Price 1.97 Ea.
Boys' Summer Sets
Perky little summer sets for boys in cool cotton.
Simpsons-Sears Low Price 2.97 Ea.
Personal Shopping: Infants', Children's Wear (32)

GIRLS' WEAR
Summer Sleepwear
Summerweight sleepwear that young girls will love! Cute baby dolls and shorty pyjamas in colourful prints. Machine wash, no iron.
Simpsons-Sears Low Price 99¢ Ea.
Famous Maker Jeans
Hard-wearing famous maker jeans with popular flare leg styling. Completely washable. Navy Blue, Green and Beige. Girls' sizes 7 to 14.
Simpsons-Sears Low Price 1.99 Pr.
Personal Shopping: Girls' Wear (71)

UNI-SEX FLARES
Simpsons-Sears Low Price 2.97 Ea.
100% cotton flare pants that are popular with boys and girls. Styled with 2 patch pockets, belt loops, flare bottoms. Brushed cotton, Canadian made and machine washable. Broken sizes 8 to 16. Colours include Plum, Purple, Blue and Green.
Personal Shopping: Boys' Wear (40)

MEN'S CASUAL SUMMER WEAR
Short Sleeve Knit Shirts
Terry knit shirts with zippered crew neck, V-neck and mock turtle neck styling. Assorted colours, broken sizes. Reg. 2.99. Sale Price 1.97 Ea.
Clearance of Men's Sport Shirts
Long and short sleeve sport shirts, with 2 button cuff on long sleeve. Perma prest. Assorted styles and patterns including plains, prints, stripes and checks.
Simpsons-Sears Low Price 1.97 to 6.97 Ea.
Short Sleeve Sport Shirts
Polyester/cotton blend for easy care all summer long. Diamond print, solid collar and knit look to choose from. Broken sizes. Reg. 2.99.
Sale Price 1.97 Ea.
Personal Shopping: Men's Furnishings (33)

CLEARANCE!
Men's Jeans
Simpsons-Sears Low Price 3.97 to 5.97 Pr.
Choose from a great selection of summer jeans. Casual wear at its best in stripes and popular patterns. Available in waist sizes 30 to 36.
Personal Shopping: Men's Casual Wear (41)

Large Size Beach Towels
Simpsons-Sears Low Price 2.99 Ea.
Thick, absorbent beach towels of 100% cotton. Assorted jacquards and colourful prints to choose from. Large 27"x56" and 30"x60".
Also Striped Beach Towels—100% cotton. Great for kids Only 99¢ Ea.
Personal Shopping: Staples (96)

50% OFF!
Fashion Jewellery
Reg. 1.00 to 7.00. Sale Price 47¢ to 2.97 Ea.
A large selection of fashion jewellery in currently popular styles, some gift sets. Your choice of earrings, necklets, pins, etc.
Personal Shopping: Jewellery (4)

FURNITURE BARGAINS
4-Pce. Bedroom Suite
Nova Walnut Finish
Sale Price $149 Ste.
4-piece modern bedroom suite, with 4-drawer chest, double dresser, panel bed and mirror. Dove-tailed drawers. Veneer bottoms. Brass pulls.
Night Table 21.97 Ea.
French Provincial Dining Room Suites
1 only. China cabinet, table, 3 regular and 1 arm chair. Reg. 729.98 Sale Price 528.00 Ste.
Swivel Dinette Chairs
20 only in lovely Blue floral design. Sturdy chrome base. Reg. 24.98. Sale Price 14.88 Ea.
54" Sears-O-Pedic 2-Piece Units
Limited quantity. Comfort conscious sleeping units designed with you in mind. Reg. 199.98.
Sale Price 149.88 Unit
39" Sears-O-Pedic 2-Piece Units
6 only. Reg. 179.88. Sale Price 129.88 Unit
Wicker Settee
2 pairs only. Conversation stopper complete with floral cushions. Reg. 139.98.
Sale Price 119.88 Ea.
Plate Glass and Chrome Tables
Occasional tables with a flare and distinctively modern appeal. 30% off. Reg. 39.98 to 74.98.
Sale Price 27.88 to 50.88 Ea.
Florida Chairs
Simpsons-Sears own Florida pattern. Start a grouping now or add to the previous group. Reg. 11.99.
Sale Price 6.99 Ea.
Bahama Chairs
Another popular pattern is the Bahama design. Good quality chairs for garden or patio. Reg. 10.99.
Sale Price 6.99 Ea.
Chaise Lounges
Relax in comfort this summer. Pamper yourself, lay out in the warm summer sun. Reg. 34.99.
Sale Price 26.99 Ea.
Personal Shopping: Furniture (1)

30% OFF!
Electric Barbeque Lighter
Reg. 4.98
Sale Price 3.47 Ea.
A great buy! Electric B.B.Q. lighter that's indispensable during barbecue season. Quick, easy to use and safe, no flare-ups!
Personal Shopping: Housewares (11)

SIMPSONS-SEARS BEST EXTERIOR PAINT
Reg. 14.99
Sale Price 8.97 Gal.
One coat, even over Black! Completely non-chalking, non-staining, non-yellowing paint. Try it now! White only.
Personal Shopping: Paints (30)

SHELVING UNIT BUYS
De Luxe Woodgrain Shelving
Steel shelving with woodgrain finish. Decorative, easy to assemble. 8 sturdy shelves. Measures 4'x4'x10".
Simpsons-Sears Low Price 17.97 Ea.
Heavy Duty Shelving
Heavy duty shelving that is sturdy and practical for any room. Beige colour with 4 shelves. Measures 4'x2'x10".
Simpsons-Sears Low Price 6.97 Ea.
Personal Shopping: Stationery (3)

SILVERTONE AM/FM STEREO
Reg. 369.98
Sale Price $299 Ea.
Try this for good value! Top quality Silvertone stereo AM/FM and FM stereo radio, 4-speed Garrard changer with cue arm. 6 speaker sound system, walnut finish in contemporary design. Limited quantity.
Personal Shopping: TVs, Stereos, Radios (37)

SAVE $20!
CRAFTSMAN
ELECTRIC OR GAS POWER MOWERS
Craftsman 20" Rotary Mower
3½ H.P. engine with recoil starter. Adjustable cutting height. Reg. 84.98.
Sale Price 64.98 Ea.
20" Craftsman Rotary Mower
3½ H.P. motor with recoil starter. Adjustable cutting height. Reg. 69.98.
Sale Price 49.98 Ea.
Craftsman Electric 18" Rotary Mower
Adjustable cutting height. Reg. 75.98.
Sale Price 55.98 Ea.
Craftsman 18" Electric Mower
Adjustable cutting height. Reg. 69.98.
Sale Price 49.98 Ea.
Personal Shopping: Hardware (8)

Simpsons-Sears Hillside: 3190 Shelbourne Street. Lots of Free Parking . . . No Tickets, No Time Limit. (7-40)

# ENSIGN CHRYSLER PLYMOUTH

Plymouth
CHRYSLER
Fargo Trucks
SALES/SERVICE

**NOTE!**

**These are just a few examples**

We have over 20 Chryslers in stock. All models available for immediate delivery.

**WE NEED YOUR TRADE ALL MAKES AND ALL MODELS**
**ON THE SPOT FINANCING AVAILABLE AND UP TO 48 MONTHS TO REPAY ON APPROVAL OF CREDIT**

**YOU ASKED FOR IT! HERE IT IS!**

# 1972 CHRYSLER CLEAR-OUT SALE

### '72 Chrysler Newport ROYAL 2-DOOR HARDTOP

No. 8017

- 400 cubic inch 8 cylinder
- Automatic
- Power steering and brakes
- Radio with rear speaker
- Rear window defogger
- Electric clock
- Bumper guards and body mouldings
- Electronic ignition
- Mirrors both sides
- Light package
- Many other options

NEW CAR PRICE $5627
SAVE $677
SALE PRICE $4950

### '72 Chrysler Newport CUSTOM 2-DOOR HARDTOP

No. 8032

- 400 cubic inch 8 cylinder
- Automatic
- Rear seat heater defroster
- Electric clock
- Power windows
- Radio with rear speaker
- Vinyl roof
- Electronic ignition
- Mirrors both sides
- Light package
- Many other options

NEW CAR PRICE $6231
SAVE $761
SALE PRICE $5470

### '72 IMPERIAL LEBARON
**THE BEST LUXURY CAR YOU CAN BUY!**

- Sunfire yellow with black leather seats
- Trailer towing package, sure-grip
- All new power sun roof
- Radio with stereo tape
- Dual air conditioning unit
- Anti-skid brake system
- Automatic speed control

That's just a few options, many, many more.

NEW CAR PRICE $12,425
SAVE $1,900
SALE PRICE $10,525

### '72 Chrysler NEW YORKER SEDAN

No. 8036

- Full bench seat with centre arm rests
- 400 cubic inch motor
- Air conditioning
- Power windows
- Heavy duty suspension with sway bar
- Tinted glass
- Vinyl roof
- Power steering and brakes
- Many other options

NEW CAR PRICE $7414
SAVE $974
SALE PRICE $6440

### '72 Chrysler NEWPORT ROYAL 4-DOOR HARDTOP

No. 8042

- 400 cubic inch motor
- Automatic
- Rear window defogger
- Radio and stereotape
- Electronic ignition
- Power antenna
- Vinyl roof
- Body side mouldings
- Power steering and brakes
- Many more options

NEW CAR PRICE $5840
SAVE $970
SALE PRICE $5050

| | | | |
|---|---|---|---|
| VALIANT '62 4-Door Sedan. Standard. Lic. ABH-175 | $395 SALE PRICE | No Down Payment | 20 Payments of $26 |
| CHEVY II '62 4-Door Sedan. Standard. Lic. AAK-790 | $395 SALE PRICE | No Down Payment | 20 Payments of $26 |
| FORD '64 FAIRLANE 500. 4-door Station Wagon, V8 motor, automatic. Lic. HEG-072 | $695 SALE PRICE | No Down Payment | 30 Payments of $31 |
| FORD '65 Custom 4-Door Sedan. motor, automatic, custom radio. Lic. AKH-678 | $995 SALE PRICE | No Down Payment | 30 Payments of $44 |
| PLYMOUTH '66 Fury II 4-Door Sedan. V8 motor, automatic, power steering, custom radio. Lic. AAH-344 | $795 SALE PRICE | No Down Payment | 30 Payments of $36 |
| DODGE '66 Coronet Sedan. Standard, custom radio. Lic. KHG-474 | $995 SALE PRICE | No Down Payment | 30 Payments of $44 |
| CHEVROLET '66 Biscayne 4-Door Sedan. Standard. Lic. AAC-238 | $995 SALE PRICE | No Down Payment | 30 Payments of $44 |
| DATSUN '69 Deluxe Sedan. 4-speed, bucket seats. Lic. AEG-442 | $1195 SALE PRICE | No Down Payment | 36 Payments of $43 |
| DATSUN '67 2000 Sedan. Automatic, bucket seats. Lic. AFF-181 | $1495 SALE PRICE | No Down Payment | 36 Payments of $58 |
| DODGE '68 Dart 4-Door Sedan. Automatic, custom radio. Lic. ALD-019 | $1895 SALE PRICE | No Down Payment | 36 Payments of $53 |

# WIDE OPEN
# WEEKDAYS
# 'TIL 9 P.M.
# SATURDAY
# 'TIL 6 P.M.

**Phone for FREE CREDIT CHECK**

# 386-2411

| | | | |
|---|---|---|---|
| FORD '68 Galaxie 2-Door Hardtop. V8 motor, auto., power steering, power brakes, custom radio. Lic. BCA-493 | $1995 SALE PRICE | No Down Payment | 36 Payments of $69 |
| DODGE '68 Monaco 2-Door Hardtop. V8 motor, auto., power steering, power brakes, bucket seats, console. Lic. AHB-851 | $1995 SALE PRICE | No Down Payment | 36 Payments of $69 |
| MERCURY '69 Montego 4-Door Sedan. V8 motor, auto., power steering, power brakes, custom radio. Lic. ABE-552 | $2195 SALE PRICE | No Down Payment | 36 Payments of $78 |
| VALIANT '70 4-Door Sedan. Automatic, cusotm radio. Lic. ADA-475 | $2295 SALE PRICE | No Down Payment | 36 Payments of $81 |
| MERCURY '70 Montego 2-Door Hardtop. Automatic, custom radio. Lic. FAJ-566 | $2695 SALE PRICE | No Down Payment | 36 Payments of $94 |
| DODGE '70 Dart 4-Door Sedan. V8 motor, automatic, power steering, custom radio, vinyl roof. Lic. BBK-591 | $2695 SALE PRICE | No Down Payment | 36 Payments of $94 |
| FORD '71 Torino 2-Door Hardtop. V8 motor, automatic, power steering, power brakes, custom radio. Lic. GCC-055 | $3295 SALE PRICE | No Down Payment | 36 Payments of $114 |
| PLYMOUTH '71 Fury II 2-Door Hardtop. V8 motor, automatic, power steering, custom radio. Lic. AJE-579 | $3295 SALE PRICE | No Down Payment | 36 Payments of $114 |
| PLYMOUTH '71 Satellite 4-Door Sedan. V8 motor, automatic, power steering, power brakes custom radio. Lic. AJC-648 | $3295 SALE PRICE | No Down Payment | 36 Payments of $114 |
| CHRYSLER '71 Newport 4-Door Hardtop. V8 motor, auto., power steering, power brakes, cust. radio, vinyl inter. Lic. AJB-773 | $3995 SALE PRICE | No Down Payment | 36 Payments of $139 |

# YATES AT COOK 386-2411

# Opera Centre in Ottawa Urged

OTTAWA (CP) — Opera companies in Montreal and Toronto range from antediluvian to over-cautious in their enterprise, and Ottawa should become a centre of opera excellence geared for Canadian audiences, the Earl of Harewod says in a specially commissioned report.

Lord Harewood, former artistic director of the Edinburgh Festival and now general administrator of Sadler's Wells in London, also recommends that the government establish a national booking office—perhaps called Impresario Canada.

The Canada Council should encourage opera companies to offer new and thought-provoking works that will attract younger audiences in the 18 to 25 age bracket. And the CBC should collaborate more closely with existing opera and ballet companies to broadcast Canadian performances.

Lord Harewood's report was commissioned jointyt by the Canada Council and the Ontario Arts Council, and results from a two-month tour of Canada in the fall of 1971.

He praises Ottawa's $45-million National Arts Centre and its first home-grown opera production last summer, Mozart's Marriage of Figaro conducted by N.A.C. musical director Mario Bernardi.

"Ottawa has, in the purely operatic context, a real jewel," he says.

Lord Harewood faults the new L'opera du Quebec, based in Montreal, for lack of daring enterprise, and adds:

"If the aim is only towards a moneyed subscription audience, it seems quite likely that the enterprise will flourish financially for perhaps 10 years and will then start to die off quietly as subscribers themselves die and are not replaced by the young, who will have been repelled by the repertory over the years."

The Canadian Opera Company based in Toronto, the oldest and biggest of Canadian opera enterprises, should move its headquarters to Ottawa National Arts Centre, Lord Harewood says. The O'Keefe Centre in Toronto was ramshackle.

The Canadian Opera Company also needs "one or two better conductors."

## Glass House Wins Gold Medal At Festival

MADRID (UPI) — The American film The Glass House, directed by Tom Gries has won the gold award at the San Sebastian Film Festival, the official news agency Cifra said.

The French film Chavalan Trophe won the gold award for short-length films.

Silver awards went to the Italian film La Polizia Ringrazia and Eglantine, first film of the French director Jean Claude Brialy.

The prize for the best female actress was won by Mia Farrow for her performance in Follow Me. The male award was shared by Spanish actor Fernando Rey for La Duda and Topol for the British production Follow Me.

Howard Hawks, the U.S. film director, was chairman of the jury.


BEST PICTURE · BEST DIRECTOR -NY Film Critics Awards
STANLEY KUBRICK'S
CLOCKWORK ORANGE
"WARNING: Extreme brutality and rape. Some nudity and sex." — R. W. McDonald, B.C. Director.
4th WEEK!
CAPITOL
926 YATES—384-6811
Evenings at 8:15 - 9:15 p.m.
Matinees Wed., Sat., Sun. 2:00 - 4:15 p.m.
Free List and Golden Age Privilege Cards Suspended

NO MONEY 'TIL MID-SEPTEMBER
HONDA
"World of Pleasure"
PEARSON

GEM Theatre Sidney
A SAFARI OF LAUGHS WITH THE CARRY ON GANG!
CARRY ON UP THE JUNGLE
Tonight 6:50 and 9:00

VICTORIA EDELWEISS CLUB
106 Niagara Street
ROSE BALL
DANCE
with Bill Prindl's Blue Danube Band
Saturday, July 22, 9 p.m.
Members $1.50; Guests $2.00
Tickets at Adrian's, Conil's, Erna's and Karin's Delicatessen.

UVIC STUDENTS!
DANCE TONIGHT
Commons Block 10 - 2
with
BLUES UNION
Students $1 — Guests $1.50

AIR CONDITIONED
EVENINGS ONLY
7:00 and 9:05
CLOSED SUNDAY
General Entertainment
Sean Connery as James Bond 007
"Diamonds Are Forever"
Forever Forever
"ANAVISION" · TECHNICOLOR"
OAK BAY
2184 OAK BAY AVE
598-2213
Adults ... 1.75
Students ... 1.25
G.A. ... 1.00
Children ... .75

ONE SHOW NIGHTLY
"Valerie" 7:45
"Without a Stitch" 9:20
Box Office Opens 7:30
'Sexual experiences are filmed in good taste'— Sid Adilman Toronto Telegram
Valérie
Tender sensuality
With DANIELE OUIMET GUY GODIN ANDREE FLAMAND MICHEL PAJE
WARNING: Excessive Nude and Suggestive Scenes. —B.C. Director
NAKEDLY FUNNY
"WITHOUT A STITCH' HAS A FEW CURIOUS SECRETS OF ITS OWN" — N.Y. Times
"SOMETHING TO THINK ABOUT—EVEN SEEING IS NOT BELIEVING" — JOYCE HABER
WARNING: Completely concerned with sex. Many nude scenes. —B.C. Director
Without A Stitch
COLOR
FOX Cinema
QUADRA AT HILLSIDE
382 3370
HELD OVER

"HOW FAR WOULD YOU LIKE TO GO, SIR..?"
THE SKY'S THE LIMIT WHEN THE CARRY-ON GANG TURNS THE LOVE PARADE INTO A LAUGH PARADE
UP
DOWN
MARRIAGE COUNSELLOR
CARRY ON LOVING
SIDNEY JAMES · KENNETH WILLIAMS · CHARLES HAWTREY · JOAN SIMS
HATTIE JACQUES · TERRY SCOTT · RICHARD O'CALLAGHAN · JACKI PIPER
TODAY
Fri., Sat. Doors 12:50
Shows
1:00 - 3:00 - 5:00 - 7:00 - 9:00
Sun. Doors 1:15
ODEON 2
780 YATES STREET
383-0513
General Entertainment Extra
Laurel and Hardy Comedy
Children 50c
Golden Age 1 to 5 p.m. 50c

FISHERMAN'S MARKET
1606 ISLAND HIGHWAY 478-4522
LOWEST PRICES IN TOWN
Daily
Fresh West Coast Crabs lb. 79c
Fresh Crab Meat, Jumbo Cooked Prawns, Oysters, Clams.
Fresh Sooke Salmon Daily lb. 89c
WHOLESALE PHONE: SOOKE 642-5495

Victoria's FIRST Hot
HOME DELIVERY
FISH (still) ..... 35¢ Pce.
CHIPS (still) ..... 30¢ Order
592-1209
(7 Days a Week 'til 9 P.M.)
Full Restaurant Menu and Dining Room Service
1951 OAK BAY AVENUE
(Just up from Foul Bay Rd.)
SEAFARER

ONE SHOW NIGHTLY
"Valerie" 7:45
"Without a Stitch" 9:20
Box Office Opens 7:30
NADINE ...The swinger.
VICKIE ...The romanticist.
JUDY ...The pill put her mind at ease.
CHRISTINE ...The constant virgin.
COLOR
A NEW MISADVENTURE
ALSO
MATURE ENTERTAINMENT
THE INITIATION
There is the time and the place in every young girls life!
SEXY SUSAN sins again
COLOR
DANIELLE OUIMET · CHANTAL RENAUD · CÉLINE LOMEZ · LOUISE TURCOT
Pascale Petit · Mike Marshall
STARTS TODAY!
EVENINGS
INITIATION at 7:00 and 10:15
SEXY SUSAN at 8:40
Coronet
836 YATES ST. 383-6111
SATURDAY CONTINUOUS FROM 2.15 P.M.

The Hoffbrau Haus
at The Imperial Inn
1961 Douglas Street Reservations 382-2111
"RELAX ..... in the sun"
"ENJOY ..... something different"
— FULL FACILITIES —
Open 11 a.m. to 10 p.m. Daily Sunday Noon to 9 p.m.

LEE'S CHINESE FOOD
1410 BROAD ST.
(Near City Hall)
LUNCH SMORGASBORD— Over 15 hot food selections ..... 1.75
DINNER SMORGASBORD— Over 20 hot food selections ..... 2.75
DELUXE WEEKEND SMORGASBORD DINNER ..... 3.25
Mon. to Thurs., 12 'til 1 a.m.; Fri. and Sat., 12 'til 2:30 a.m.; Sun., 5 to 10 p.m.
• Complete Catering Service • FREE HOME DELIVERY 385-6764

Where "WILLARD" ended... BEN begins.
Mature Ent. Warning: Hordes of Rats Attacking People —B.C. Director
Doors 1 p.m. Daily
Shows
1:10 - 3:00 - 5:00 - 7:00 - 9:00
Sunday Doors 1:15 p.m.
Children 50c
Extra Cartoon "CRUNCH BIRD"
2nd WEEK
ODEON 1
780 YATES STREET
383-0513

PEARKES Arena 3100 TILLICUM 386-6664
PUBLIC ROLLER SKATING
FRIDAY — 7 - 10 P.M.
Saturday — 3 - 10 p.m.
Sunday — 1 - 9 p.m.
Children 50c (12 years and under)
Students and Adults 60c
Includes Skates

TWO SMALL PARTNERS... with man-size courage!
they risked everything for a no'count hound!
WALT DISNEY PRODUCTIONS'
The Biscuit Eater
TECHNICOLOR®
EARL HOLLIMAN PATRICIA CROWLEY LEW AYRES And GODFREY CAMBRIDGE
Brad RICHARDS Johnny WHITAKER George SPELL Clifton JAMES Screenplay by Lawrence Edward WATKIN Based on a story by James STREET
Produced by BILL ANDERSON · Directed by Vincent McEVEETY
STARTS TODAY AT 2 THEATRES
ROYAL 888 BROUGHTON—388-5711
Daily at 1:05 - 3:05 - 5:05 - 7:05 - 9:15
Last Complete Show 8:55
TILLICUM Drive-In BURNSIDE AT TILLICUM—382-7511
Gates 8:30 p.m.
Extra — DRIVE IN ONLY
20,000 LEAGUES UNDER THE SEA
CHILDREN 75¢ ANYTIME

CREST MOTOR INN
BUSINESSMEN'S LUNCHEON
11:30 a.m. to 2:00 p.m.
Featuring Daily Specials
PROVINCIAL DINING ROOM AND COFFEE SHOP
OPEN DAILY
7 a.m. to 11 p.m.
Ample Free Off-Street Parking
386-2421
455 BELLEVILLE ST.
Facing the Inner Harbour

4th WEEK
"Fiddler on the Roof"
THE MIRISCH PRODUCTION COMPANY presents
A NORMAN JEWISON FILM
"FIDDLER ON THE ROOF"
starring TOPOL
Produced and Directed by NORMAN JEWISON
Screenplay by JOSEPH STEIN
Based on the stage play
Music for stage play and film by JERRY BOCK
Lyrics for stage play and film by SHELDON HARNICK
Produced on the New York stage by HAROLD PRINCE
Entire stage production directed and choreographed by JEROME ROBBINS
Music adapted and conducted by JOHN WILLIAMS
Original choreography by JEROME ROBBINS
Adapted for the screen by TOM ABBOTT
Sound ISAAC STERN
Filmed in PANAVISION® COLOR
Evenings Sun. thru Fri., 8:15 p.m.
Saturday at 5 and 9 p.m.
Matinee Sunday and Wed. 2 p.m.
Saturday 1:30 p.m.
— Admission —
Evenings $3.00
Matinees Wed. and Sat. $2.50
Sunday Matinee $2.00
G.A. (Matinee Only) $1.50
Children 12 and under $1.50
Phone Reservations Accepted. 12 noon to 7 p.m.
Advance Reserved Seat Box Office Open Mon. thru Sat. 12 noon daily except Sunday.
HAIDA
908 YATES STREET
383-4378
MOVES OVER
COUNTING HOUSE CINEMA 2
Corner Broad & Broughton
Phone 383-5434
WOODY ALLAN
"PLAY IT AGAIN SAM"
"IT'S STILL THE SAME OLD STORY, A FIGHT FOR LOVE AND GLORY"
Doors 7 p.m. — Show 7:15 - 9:15
CINEMA 1 CLOSED FOR RENOVATIONS
We are installing a new soundproof ceiling.

## Ottawa Guild Ratifies Pact

OTTAWA (CP) — A two-year contract with the Ottawa Citizen, which will give five-year journalists a $34 weekly increase over the life of the agreement, has been ratified by the Newspaper Guild Ottawa local.

Reporters with five years experience now earn $184.10 weekly.

# TV Series an Antidote to Polish Jokes

HOLLYWOOD (AP) — Television has come up with an antidote to all those Polish jokes: Banacek.

T. Banacek, as portrayed by George Peppard in this new NBC television series, is Polish and proud of it.

People mispronounce his name so often — it's Banacheck — that his chauffeur suggests he change it. The driver says, "You don't look Polish. Nobody'd know it." Banacek answers: "I would."

Banacek is a Boston-based modern-day bounty hunter, a man who specializes in "restorations." He recovers people and things that are lost for a cut of the insurance money. He lives in a Beacon Hill townhouse, collects antiques and drives a 1941 Packard Darrin.

At the Los Angeles Coliseum, where a football sequence was being filmed, Peppard said:

"The Poles are a minority and when you do something on a minority you represent all minorities in a way. I don't think we should forget we're a land of immigrants."

Banacek is a twist upon the traditional whodunit. The essence of each episode is how-did-it-happen. In the football episode a pro ball carrier disappears on the field under a pile of tacklers. When they get up only the carrier's helmet and a ball are in sight.

In another show, an experimental automobile is on a train en route from Pittsgurgh to Boston. The train does not stop, but both the automobile and the freight car vanish.

"We give no clues because if we gave you just one you could figure out the solution," he said.

Peppard said he was intrigued by his first opportunity to play a continuing character.

"When you do a character in a picture that's the end of the character," he said. "He doesn't die but the story ends. As an actor it's fascinating that this character goes on, to meet other people and do other things."

## FOLLOW THIS VICTORIA ENTERTAINMENT GUIDE

**BUTCHART GARDENS — Known the world over for its incredible beauty . . . tops Victoria's summer entertainment season with its smashing stage shows . . . romantic night lighting . . . spectacular Ross Fountains . . . Floral Restaurant . . . Begonia Bower . . . Show greenhouse . . . fascinating seed and gift shop. Open every day 9 a.m. to 11 p.m.**

**BUTCHART GARDENS** — New and excitingly different week after week, season after season. Dedicated gardeners, skilful planning, constant replanting keeps them that way. Developed from an old abandoned limestone quarry over half a century ago they have grown to become one of the world's most unusual, written about, talked about, admired gardens. Embracing over 30 acres, actually six gardens in one — fabulous Sunken, spectacular Ross Fountain Garden, stately Italian, quaint Japanese, the great Stage Show Garden (now in full swing) and the English Rose Garden, especially gorgeous right now!

**BUTCHART GARDENS ROMANTIC NIGHT LIGHTING**— As darkness takes over, a thousand hidden lights combine with the moon and stars, the hills, trees and shrubs, lakes, lily ponds and fountains, to create a fairyland, softly scented by the flowers — a spectacle so unusual, so grand, it's indescribable! Featuring the Sunken Garden and the spectacular Ross Fountains in their majestic "Ballet to the Stars."

**BUTCHART GARDENS FLORAL RESTAURANT** — Open every day 11 a.m. to 7:30 p.m., serving delicious lunches, afternoon teas, and delightful buffet suppers in the evening. Continuous snack and coffee bar service.

**BUTCHART GARDENS SPARKLING ENTERTAINMENT — Staged in the midst of incredible beauty it's the highlight of Victoria's summer entertainment season.**

MONDAYS, 8:30 p.m. "NICE 'N' EASY"—Variety musical entertainment featuring Marge Bridgeman, Murray McAlpine, Gini Lefever, Christopher Ross, Betty Winter, John Crago, Woody Woodland and the "Butchart Buskers." Also "The Butchart Gardeners," 1:30 to 3:30 p.m.

TUESDAYS, 8:30 pm. "NICE 'N' EASY" — Variety musical entertainment featuring John Dunbar, Marge Bridgeman, Gini Lefever, Christopher Ross, Betty Winter, John Crago, Woody Woodland and the "Butchart Buskers." Also "The Butchart Gardeners" 1:30 to 3:30 p.m., and the "Zingari" Puppets 7:00 and 7:45 p.m.

WEDNESDAYS, 8:30 p.m. Same program as Monday.

THURSDAYS, 8:30 p.m. "Scottish and Variety Night" — Colorful Scottish Stage Show and Tattoo. Thrill to the Pipes and Drums of the Canadian Scottish Regiment (Princess Mary's) as they march on our stage and parade in the great Stage Show Garden. Plus other entertainment starring baritone John Dunbar (M.C.), the Adeline Duncan dancers, June Dupuis and Lawrence Tuttle with Grace Timp and Dave Ferne. Also "The Butchart Gardeners" 1:30 to 3:30 p.m., and the "Zingari" Puppets 7:00 and 7:45 p.m.

FRIDAYS, 8:30 p.m. Same program as Monday.

SATURDAYS, "The Butchart Buskers" 1 to 3 p.m. The Heron Family ("Humanettes") 3:30 and 4:30 p.m. . . . "Zingari" puppets 7:30 and 8:30 p.m. . . . Color film "Helicopter Canada" or Mountains to the Sea" 9 to 10 p.m.

SUNDAYS. "The Butchart Buskers" 1 to 3 p.m. . . . Stereo Recorded Concert 3 to 5 p.m. . . . "Grace Tuckey" Puppets 3:30 and 4:30 p.m. . . . The Heron Family ("Humanettes") 7 and 7:45 p.m. . . . Color film "Helicopter Canada" or Mountains to the Sea" 9 to 10 p.m.

**BUTCHART GARDENS SUGGESTS: Combine it all into one grand, thrifty outing . . . the gardens by daylight . . . stage show (the highlight of Victoria's summer entertainment season) . . . romantic night lighting and the Ross Fountains in their majestic "Ballet to the Stars." The regular admission covers it all. To add to your pleasure, dine in the Butchart Gardens Floral Restaurant.**

**WIG AND DICKIE CABARET** for the best in music, fun and laughter, most people are choosing the **Wig and Dickie Cabaret** in the **Wilson Motor Inn.** If you like an English Inn, you'll love the Wig and Dickie. **George McDowall** and **The Lads** from the Pig and Whistle Show, lead the sing-along, dancing and provide hilarious entertainment from 8:30 p.m., Tues. through Sat., at 850 Blanshard Street. Reservations recommended. 385-6787.

**FABLE COTTAGE**—Victoria's favorite family attraction. One of the world's most captivating and unusual homes, in spacious gardens on the sea at Cordova Bay. A hand-crafted architectural wonder seeming to pop from a fable into reality. Your camera will capture, first hand, the delights of this unforgettable home. Open daily 9:30 a.m. 'til dusk. 5187 Cordova Bay Rd. (Scenic Marine Dr.) or via Hwy. 17 or via Pacific Commuter Bus (Opp. Museum).

**"Prince Alberts" WONDERFUL WORLD OF MINIATURE** presents over 25 exciting miniaturamic displays brought alive with sound, lighting and animation. Open daily 9 a.m. to 10 p.m. at the Empress Hotel, Humboldt Street, 385-9731.

**THE OLD FORGE**—Dining and dancing six nights a week 'til 2 a.m. at one of Canada's largest and most luxurious nite clubs. Enjoy the exciting music of the fabulous Brothers Forbes. Strathcona Hotel, Douglas at Courtney Streets, Phone 383-7137. Now air conditioned.

**ROYAL LONDON WAX MUSEUM** — Victoria's world-famous museum of over 130 figures in 45 scenes. At the Inner Harbour 470 Belleville, 388-4461. 9 a.m. to 10 p.m. including Sunday.

**CHEZ ERNEST SWISS CHALET DINING LOUNGE** — Leisurely, unique, the finest cuisine. Royal Oak Centre, open 5 p.m. 479-2123. New hosts the Kateley family.

**CLASSIC CAR MUSEUM**—40 spectacular cars from 1914. See our Royal Tour Cars, and our Fords, Packards, Chryslers, Cadillacs, Rolls Royce, Chevrolets, Lincoln, Franklin, Hupmobile, M.G., and many others. See the Royal Family, Heads of State and other notable celebrities of the era displayed in wax in these beautifully restored Classic Cars of their time. Clark Gable in his 1941 Packard, Jean Harlow, Will Rogers, Henry Ford and many others. 813 Douglas (behind the Empress Hotel). 9 a.m. to 11 p.m.

**BLUE LINE/GRAY LINE BUTCHART EVENING TOURS** —Buses leave front of Empress Hotel nightly at 7:30. INCLUDES TOUR OF GARDENS AND ENTERTAINMENT (Monday to Friday). 382-9261 or 385-4411.

**UNDERSEA GARDENS**—Pretty aquamaids greet you as you descend to the bottom of the sea for a spectacular show of 5,000 marine creatures that will thrill the whole family in the WORLD'S ONLY UNDERSEA THEATRE—9 a.m.-10 p.m. Inner Harbour.

**BARBARY BANJO**: Banjos! Honkey Tonk! Ragtime! Dine and Dance to the Roar of the '20's. Dinner from 5:30 p.m. Entertainment 9:30 p.m., Monday through Saturday. 31 Bastion Square, 388-6239.

**SEALAND OF THE PACIFIC**—Oak Bay Marina on Scenic Marine Dr. Open 10-10 p.m. Hourly Killer Whale Show. Seals, Sea Lions, Sea Birds and Underwater Grottos featured at Canada's largest oceanarium.

**THE PERSIAN ROOM—CENTURY INN** — Be royally entertained by Bev Gore-Langton at piano and organ. Dine in the exotic air-conditioned Persian Room, Century Inn, Centennial Square.

**ON STAGE TONIGHT**—Live Entertainment, 8 p.m. Bastion Studio Theatre. Tickets 382-4112.

**FOREST MUSEUM**—Canada's only logging museum. Indoor and outdoor exhibits on 100 acres of Lakeshore Parkland. Trains daily 10 to 5:30 p.m. Steam locomotives Sunday and Holidays. Admission $1.00. Children over 6, 50c. 1 mile north of Duncan on Island Highway.

**FISHING FOR EVERYONE**—Deep sea sports fishing—61 foot fishing cruiser M.V. Lakewood. Trips leave 9 a.m. and 1:30 p.m. daily. Tackle available, free bait. Approximately $1.35 per hour. Reservations 598-3366 Oak Bay Marina.

**BRITISH MUSIC HALL**—On stage Jerry Gosley's famous "Smile Show," 20th YEAR, McPherson Playhouse, 8 p.m. Fun for the whole family. Mon., Wed., Fri.—Sat.

**MUSEUM OF ILLUSION (Haunted House Museum)**—An amazing and entertaining excursion into the land of spirits and antiquity. Black Gardens, Haunted Stairway and Dining Room, Den and The Mirror Room. A mystifying mansion that will test your curiosity. An absolute must when visiting in Victoria. Located 1 block from Parliament Buildings—327 Belville, across from C.P.R. Docks.

**THE FUN FARM**—Day or night care for young children with assorted Farm Animals, Pony Rides and Tractor Rides, with adult supervision. Information 656-4493.

**WOODED WONDERLAND**—A family favorite. Enjoy a stroll through this enchanting 5-acre storyland. Beaver Lake Park, Hwy. 17. 658-5311.

**VICTORIA SUMMER FESTIVAL**—Sunset promenade concerts with the Victoria Symphony Orchestra, Laszlo Gati conducting. Mondays - Wednesdays 6 and 7:30 p.m. Heritage Court, Provincial Museum.

**SALMON FISHING**—Large Boats, Free Tackle, Bait, Coffee. Oak Bay Salmon Charters. 598-3366 - 592-4164.


MING'S KITCHEN
CHINESE FOOD DELIVERY
384-4323
809 YATES STREET

SMORGASBORD
FRI. — SAT. — SUN.
5 p.m. to 9 p.m.
$4.95 Per Couple
Dominion HOTEL
700 BLOCK YATES—384-4136

CRYSTAL POOL
SATURDAY
10:30 - 12:00 Noon—Family
1:00 - 9:00 p.m.—Public

ZOO and SANCTUARY
Bird Park "Orioles"
Drive Out Sooke Road And Turn Right at Kangaroo

NOW
TEENAGERS
Are Talking About the Fun They Have Every Friday Nite at
ROLLER SKATING
★ Skates included in admission price
★ Win a Transistor radio
★ Give the D.J. your requests or dedications
★ Listen to the Top 30
WHERE THE ACTION IS!
VICTORIA MEMORIAL ARENA

Shangri La
HAPPY LITTLE PLACE FOR
Lunch and Dinner
International Cuisine
. . . TRY . . .
TERI-YAKI STEAK
$3.50
NEW YORK STEAK SPECIAL SAUCE
DINING LOUNGE
732 JOHNSON 384-7811

Gold Cup
RESTAURANT
Mariner Weekend
Fri, Sat, Sun. from 5 p.m.
Featuring . . . Oysters, Scallops, Prawns, Trout, Shrimp, Salmon. Per Person. Only $2.50
Reservations 383-4732
1132 YATES STREET

TALLY-HO
Dining Lounge
OPEN SUNDAY and Every Week Day
7 a.m. to 9 p.m.
386-6141
3020 Douglas

Buon Apetito

La Torre Di Pisa
the "Reasonably Priced"
Authentic Italian Restaurant
Serving Cannelloni Lasagna, Ravioli, Rigatoni, Manicotti, Spaghetti, Pizza, Steak, Chicken Cacciatore, Veal Scallopini and your choice of beverages.
Take-Out Orders Available
Parkade Nearby
1314 Government Street
Victoria, B.C., 382-7731

German FOOD and INTERNATIONAL CUISINE
SERVED IN A TRULY RELAXING ATMOSPHERE
LIVE ENTERTAINMENT FRI. and SAT.
The Rathskeller
RESTAURANT
651 DOUGLAS ST 386-9348

OPEN SUNDAYS 5-9 P.M.
DINING WITH A DIFFERENCE
Gay Nineties Spare Rib House
WHERE KEN PEAKER and SHEILA Play Your SING-A-LONG MUSIC
A SPARKLING ATMOSPHERE for PERSONALIZED MUSICAL HAPPENINGS
World-Famous SPARERIBS — Full Dinner Menu
825 Burdett—CHERRY BANK HOTEL—385-5380
"They do their specialty, spare ribs very well indeed. Informal sing-a-long type of atmosphere; service leisurely" Financial Post Magazine

Dancing Saturdays
CABARET STYLE
FEATURING TRUMPETER
JAMES McGUIRE
THIS SATURDAY ONLY
Mr. McGuire is one of Canada's accomplished and outstanding Trumpeters and will perform with the George Kraeling Orchestra featuring such selections as "The Carnival of Venice" and other favorites. Instrumentalist 8:45 - 9:30; Dancing 9:30 - 12:30 a.m. Table Res. 656-3224. $5 a couple. Do not miss this special night.
McMorran's
Right on the shores of Cordova Bay
5109 CORDOVA BAY ROAD

Deep Cove Chalet

Dining Lounge
• SMORGASBORD DAILY 11:30 TO 2:30
• SMORGASBORD EVERY WEDNESDAY EVENING
ALSO
A COMPLETE A LA CARTE MENU
• TRY OUR NEW TERRACE GARDEN for Lunches, Afternoon Tea or Early Supper
★ CHEF PIERRE KAFFEL has arrived direct from STRASBURG, FRANCE
• INQUIRE ABOUT OUR SCENIC SEA TOUR TO BUTCHART GARDENS
OPEN MONDAY thru SUNDAY 11 a.m. to 10 p.m.
(All Year Round)
11190 Chalet Road 656-3541

BRITISH COLUMBIA INTERNATIONAL FESTIVAL OF THE ARTS
Sunday, July 23, 8:00 p.m., McPherson Playhouse
Presents:
THE VICTORIA SYMPHONY ORCHESTRA,
Conductor Laszlo Gati
Soloist: ANTON KUERTI, Piano
Born in Vienna. Presently teaching at the University of Toronto. Considered one of the world's remarkable interpreters of Beethoven work's. A dedicated virtuoso of the piano.
Tickets at McPherson Box Office. For reservations telephone 386-6121
Tickets $4.50, $3.50, $2.50, $1.00 discounts for students and senior citizens.
Next Tuesday, Duo Guitarists AKO ITO and HENRI DORIGNY
Sponsored by Shawnigan Lake Summer School of the Arts

Starring THE MELROSE CAFE
OPEN 24 HOURS A DAY
WEEKEND SPECIAL
SALMON FILET
with lemonbutter, soup, salad, potatoes, vegetables, dessert, beverage $1.65
622 YATES — 383-9715
TAKE OUT ORDERS

Oak Bay Beach Hotel
Victoria's Only Seaside Hotel
Enjoy Our
TUDOR DINING LOUNGE
Overlooking the Colorful Gardens and Ocean

Luncheon—12 Noon to 2; Dinner, 5:30 to 8
Phone 598-4556 for Reservations
1175 BEACH DRIVE

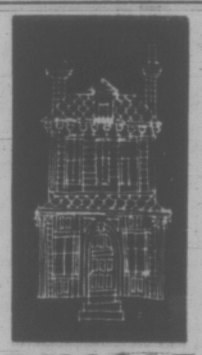
DINGLE HOUSE
Dine in an authentic Victorian atmosphere. Featuring our very special "Prime Rib of Beef."
AFTERNOON TEA
3 p.m. to 5 p.m.
PRIVATE DINING FOR 15 to 35 PERSONS
Reservations after 12 Noon Daily, 382-8721
Opens daily 5-11 p.m.
Closed Mondays
137 GORGE RD. EAST

BOBBY HANNA
Victoria's International Recording Star
THE Red Lion MOTOR INN
NOW APPEARING
Nightly, Dinner Show 8:00, 10:15 and 12 Cabaret Show
Sat. - 8:00 - 10:15 - 11:45
Cover Charge $2.00 Per Person
Greater Victoria's Only Full Facility Hotel
For Reservations
385-3366

'U BROIL' STEAK
SPECIALLY SELECTED A-1 RED BRAND BEEF BROILED TO PERFECTION BY YOU!
TRY IT . . . YOU'LL LIKE IT!

STEAK HOUSE
OPEN LATE!
MON. - SAT. 11:00 A.M. TO 4:00 A.M.
SUNDAY NOON TO 9:00 P.M.
CORNER OF DOUGLAS & FORT
386-3833

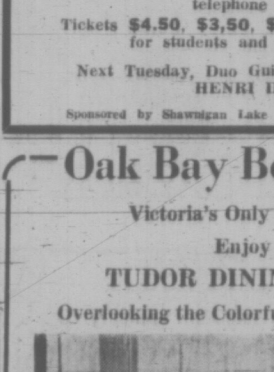
The "Sound of the Century"
BEVAN GORE-LANGTON
TUESDAY THRU SATURDAY IN THE PERSIAN ROOM
Air-Conditioned
LONDONER DOUBLE DECKER NITE-LIGHT TOURS
Inquire at desk
TODAY!
BUFFET OF THE CENTURY
FRIDAY NIGHTS
6 to 9 p.m.
The Inn on Centennial Square
CENTURY INN
383-1151 We Park Your Car FREE!

Fine Dining for Breakfast, Lunch and Dinner Daily

COLONIAL INN
270 Government St.
(In the Parliament Buildings Area)
384-7151

See The Butchart Gardens
For all the EXCITING DETAILS SEE
Butchart Gardens listing top of "Entertainment Guide" column, this page.
Smashing Stage Shows . . . Ross Fountains in their majestic "Ballet to the Stars" from the stage in the Lake Garden . . . Romantic Night Lighting . . . Begonia Bower . . . Show Greenhouse . . . Fascinating Seed and Gift Shop . . . All the above included in the regular ticket. Flower Restaurant.

## B.C.

## MARMADUKE

"Just put the picnic table under the shade tree, Marmaduke."

## THE FAMILY CIRCUS

"I wish you'd buy us a swing like THEIRS!"

## GARDENING
### hilda beastall

# Time to Launch Summer Bulb Cleaning

A job to do whether theday it hot orcool, wet or dry, is the cleaning of spring flowering bulbs which have been lifted from the soil for summer storage.

Before panicking because you did not lift your daffs and tulips, let me reassure by saying that the job is not necessary every year.

Some of us lazier gardeners never lift bulbs after the age of 65 or 70, and still have flowers each spring.

Every year there are gardeners who have boxes of bulbs on hand in summer for one reason or another. They are faced with a mass of uninspiring tangled dry leaves and dirty bulbs when September planting time comes.

Fall bulb planting is a ritual of faith. As such it should be a quiet contemplative job without the pressures of frustration. All this adds up to cleaning the bulbs now in a slack period.

To begin, you need to know a daffodil, or narcissus, bulb from a tulip bulb. Elemental, you say?

All the narcissi have streaked gold and dark brown jackets in layers somewhat like the skins of onions.

The bulbs have longish necks. There may be one to three bulbs within one enveloping jacket.

Tulips are a broader, squattier bulb, with a dark russet brown jacket all in one continuous sheath. Small bulbs when attached to a larger bulb arenot contained within the same continuous jacket but attached at the bulb base.

Crocuses have fibrous netted jackets and are flatter in shape; hyacinths have their thick scales exposed without a covering.

★ ★ ★

Go over all thebulbs, cleaning off the dried leaves, dried roots and gently rubbing away the dried soil from the bulbs.

Do not separate any bulbs by force; there is no law to say they must all be planted singly.

The different kinds should be put into separate flat, open containers so you can see what you have.

Assuming you have no variety names on your bulbs (if you had, you probably wouldn't be in this mess), the next thing is to separate the largest sizes into a container for easy planting in the best show places.

Then decide if and how many you want to plant of the next size smaller. Some may flower next spring, but will give good results in the second and subsequent years if grown and fed.

The discards can go into the centre of a compost heap if they are healthy, or out to a friend's acreage under trees for naturalizing.

Whittled down to a manageable number of clean firm bulbs of definite sizes you will be inspired by their possibilities for spring bloom.

Keep them in a cool, airy, though dry place until planting time in September for all the narcissi and October for tulips. Crocuses and hyacinths go in during early September.

## PEANUTS

## BROOM-HILDA

## WIZARD OF ID

## APARTMENT 3-G

## MISS PEACH

## EB AND FLO




## POLLY

## NANCY

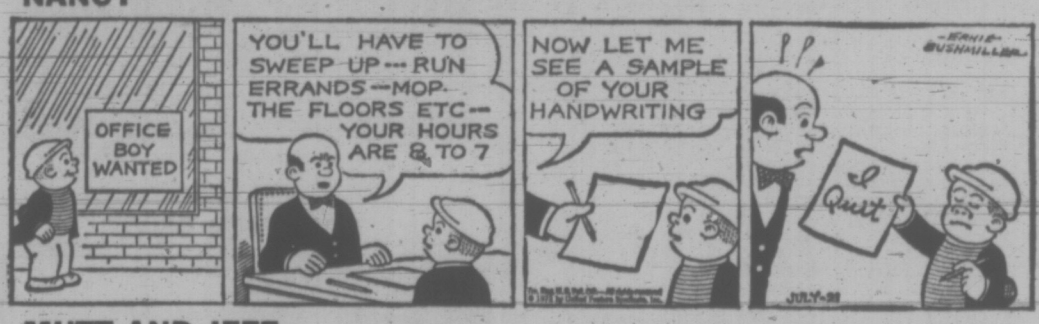


## MUTT AND JEFF

## MARK TRAIL

# CRYPTIC CROSSWORD

**ANSWER TO THURSDAY'S PUZZLE**

ACROSS
1 Idea
8 Good points
9 Absentee
10 Apse
12 Flawed
14 Spinal
15 Denied
17 Canape
18 Fear
19 Ship's log
21 Apostrophe
22 Post

DOWN
2 Disbelieve
3 Argue
4 Dotted
5 Sprees
6 Riparian
7 Istle
11 Sharp words
13 Waitress
16 Desert
17 Chirpy
18 Flat
20 Step

**CLUES**

ACROSS

7 Play rehearsal? (8,5)
8 A snake I called ambitious (8)
9 Might be fired? Rubbish (4)
10 Their calling is a dangerous one (6)
12 It's natural to find a hotel and eat out (6)
14 A long time and varied things to be done (6)
16 Yet his talk is far from uplifting! (3-3)
18 A strange growth (4)
20 Short odds? That's not fair! (3,2,3)
22 They beat transport strikes (6,7)

DOWN

1 Suiting oneself? (8)
2 Character-former person (6)
3 French girl returns if encored (4)
4 Working to rule (8)
5 Rush from Athens (6)
6 It's impossible to connect with these services (4)
11 Surprised to find food in the vehicle (8)
13 Wrong terrains for coaches (8)
15 They don't have settled occupations (6)
17 Fumes when having to sort out a manuscript (6)
19 It's made to measure (4)
21 Love followed a certain course in N. Africa (4)

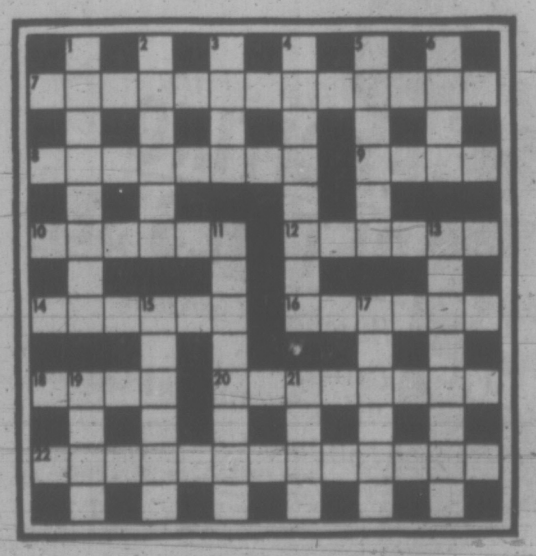

SOLUTION MONDAY

# The Bridge Expert

By FRED KARPIN

No matter how good a player might be, hewill on occasion be confronted with a pure guess as to what the winning play is. More often than not, there will be some clue in the bidding and or play that will serve as a guide. But, as will be observed in today's deal, at times one has to resort to guesswork. The hand came up in a rubber-bridge game.

Neither side vulnerable. South deals.

NORTH
♠ A Q 10 6
♡ 9 5 3
◇ 5
♣ A 10 8 4 2

WEST
♠ 8 4
♡ K Q J 10 8
◇ K 10 9 7 4
♣ 7

EAST
♠ K 7 5 3
♡ 7 4
◇ Q J 8 3 2
♣ 5 3

SOUTH
♠ J 9 2
♡ A 6 2
◇ A 6
♣ K Q J 9 6

The bidding:

| South | West | North | East |
|---|---|---|---|
| 1♠ | 1♡ | 1♠ | Pass |
| 2♠ | Pass | 4♣ | Pass |
| 5♣ | Pass | Pass | Pass |

Opening lead: King of ♡.

South's guesswork came very early in the play; at trick one. The question was whether to capture West's king of hearts, or to allow the king, then there existed the that could not be deferred.

As South viewed the set-up, if West possessed the king of spades, the five-club contract was a guaranteed one, since a spade loser would then be avoided by repeated finesses. But if East happened to be the possessor of the spade king, then there eristed the real danger that two heart tricks might be lost.

However, if East did have the king of spades, but had no heart to play back after winning his spade king, then South would be able to discard one of his heart losers on dummy's fourth spade.

Actually, what it boiled down to was this: if East had been dealt just one heart, then the winning play at trick one would be to capture West's king of hearts. Trumps would then be drawn, after which the spade finesse would be taken. Even if it lost, East would be unable to play back a heart. But if East had started with two hearts (and the spade king), then the capturing of the opening heart would result in declarer's defeat, for East would return a heart, enabling West to cash two heart tricks.

After a long and agonizing huddle, out South declarer decided to play the hand on the assumption (it was an out-and-out guess) that West had made his overcall on a five-card, rather than a six-card, heart suit. So he allowed West's king of hearts to capture the opening lead.

West then continued with the queen of hearts, South taking the trick with his ace. After cashing the king and queen of trumps, South then led the nine of spades and took the finesse against West's hoped-for-king. As is evident, East captured this lead, but had no heart to return. The rest of the tricks belonged to declarer.

# FUN WITH FIGURES

By J. A. H. HUNTER

"31 miles each way and mostly hills. Quite a ride," said Joe. "How long did it take you?"

Peter smiled. "Twice as long coming back as I took getting there. Not counting stops," he replied."And hills! Only one mile of level road each way. I averaged 18 miles an hour downhill, 15 on the level, but only five miles an hour uphill."

What was his riding time coming back?

(Answer Monday)

Yesterday's answer: TUMMY was 89662.

## 422 Give Blood

There were 154 donors at the Red Cross blood clinic held at UVic's Student Union Building Wednesday.

It was the third and final clinic held by the local Red Cross this week and brought total donors to 422.

386-2121

# CLASSIFIED ADVERTISING

*Vancouver Island's Largest Shopping Centre in Print*

386-2121

**BOX REPLIES**

**All replies to private box numbers available from 8:00 a.m. to 6:00 p.m. Monday to Friday inclusive.**

**Victoria Press Box numbers available on request. Charge $1.50.**

**OFFICE HOURS**

**Classified Counter, 8:00 a.m. to 6:00 p.m. Business Office, 9:00 a.m. to 5:30 p.m. Monday to Friday inclusive.**

* * *

**OFFICE CLOSED SATURDAY**

* * *

**TELEPHONE HOURS**

**8:00 a.m. to 8:00 p.m. Monday to Saturday inclusive.**

* * *

**CLASSIFIED COPY DEADLINES**

Regular classified advertisements may be placed at the counter, 8 a.m. to 5:00 p.m. on the day prior to publication, Monday to Friday inclusive. By telephone, 8:00 a.m. to 5:00 p.m. Monday to Saturday inclusive.

All classified semi-display copy must be in the possession of Victoria Press Ltd., 2631 Douglas Street, by 4:00 p.m. on the day prior to publication, with the exception of that copy for Sunday Colonist must be in by 4:00 p.m. Friday.

**FULL COVERAGE CLASSIFIED RATES**

REGULAR CLASSIFIED LOCAL RATE

One day, 9c per word per day.
Three consecutive days, 8c per word per day.
Six consecutive days, 7c per word per day.
1 1/2-pt. heading or white space allowed to be charged at 5 words. Minimum advertisement 10 words and $1.00.
Each initial, sign, group of figures and abbreviation counts as one word.

SEMI-DISPLAY LOCAL RATE

Ads requiring a style other than that mentioned above will be charged by the measured agate line (14 agate lines equal 1 inch).
One day, 40c per line, $5.60 inch.
Three consecutive days, 35c per line, $4.90 inch.
Six consecutive days, 30c per line, $4.20 inch.

NATIONAL RATE AND OUT-OF-PROVINCE RATE

Regular classified, 10c per word per day.
Semi-display, 43c per line per day, plus 10% if both type sizes are used.

Birth Notices, $2.00 per insertion for standard message of 30 words or less, 8c each additional word or initial.
In Memoriam notices, Cards of Thanks, Death and Funeral Notices, not exceeding 12 lines, $1.50 first insertion and $2.65 subsequent insertions. Each additional line, 35c daily.

Births, Deaths, In Memoriam Notices, Cards of Thanks, Personals not accepted by telephone.
Single paper rates on request.

**SUBSCRIPTION RATES**

Wherever carrier service is maintained, $3.00 per month.
By mail—
Canada, $3.50 per month, $10.00 per 3 months, $39.00 per year.
United States $4.00 per month.
Saturday Only—
Canada, 25c per copy, $13.00 per year.
United States, 30c per copy, $15.60 per year
Commonwealth and Foreign rates upon request.
Mail subscriptions are payable in advance
Authorized as second class mail, Post Office Department, Ottawa.
Member Audit Bureau of Circulations

**TERMS OF PUBLICATION**

The Victoria Press Ltd. shall not be liable for non-insertion of any advertisement beyond the amount paid for such advertisement
In the event of an error occuring the liability of Victoria Press Ltd. shall not exceed the charge for the space actually occupied by the item in question.
All claims on error in publication shall be made within 12 hours thereafter and if not made shall not be considered. No claim will be allowed for more than one incorrect insertion nor for errors not affecting the value of the advertisement.
All estimates of cost are approximate. Advertisers will be charged with space actually used.
All advertising copy will be subject to the approval of the Victoria Press Ltd., who reserve the right in its sole discretion to classify, reject or insert copy furnished.
Advertisements must comply with the British Columbia Human Rights Act which prohibits any advertising that discriminates against any person because of his race, religion, sex, colour, nationality, ancestry or place of origin, or because his age is between 44 and 65 years, unless the condition is justified by a bona fide requirement for the work involved.
While every endeavor will be made to forward replies to box numbers to the advertiser as soon as possible, we accept no liability in respect of loss or damage alleged to arise through either failure or delay in forwarding such replies, however caused, whether by negligence or otherwise.

**CIRCULATION REPRESENTATIVES**

Duncan, Chemainus—
P. J. Rogers 746-6181
Lake Cowichan—
P. Edwards 749-6771
Nanaimo—
R. Lakay SK 3-2766

United States Representatives
MATHEWS SHANNON and CULLEN, INC
New York, Boston, Chicago, Detroit, Philadelphia, Pittsburgh, Cleveland, Syracuse, Charlotte, Atlanta, Cincinnati

DUNCAN BUREAU
262 Station Street (Hamilton Electric Building) Office and telephone hours, 1 p.m. to 5 p.m. Monday to Friday, inclusive.
PHONE DUNCAN 746-6181

CLASSIFIED SERVICE FOR DUNCAN COWICHAN VALLEY CHEMAINUS RESIDENTS
Classified Ads phoned in to our Duncan office 746-6181 before 3:30 p.m. will appear in the following day's papers.

PHONE DIRECT
386-2121
TO PLACE YOUR CLASSIFIED AD

**CLASSIFICATION INDEX**


VITAL STATISTICS
1 Births
8 Card of Thanks
5 Deaths and Funerals
10 Funeral Directors
9 In Memoriams

NOTICES
14 Announcements
16 Catering, Banquets and Reception Rooms
15 Coming Events and Meetings
20 Lost and Found
11 Monumentals
18 Places to Visit
17 Restaurants

EMPLOYMENT
26 Female Help Wanted
21 Male Help Wanted
25 Male or Female Help Wanted
30 Situations Wanted Female
29 Situations Wanted Male
31 Situations Wanted Male or Female
27 Teachers Wanted

BUSINESS SERVICES AND DIRECTORY
36 Business Services and Directory

PERSONAL SERVICES
33 Bands, Musicians and Orchestras
40 Business Personals
43 Dancing
42 Education
71 Music Teachers
39 Personals
32 Trade Schools
38 Travel

MERCHANDISING
83 Aircraft
117 Antiques
78 Bicycles
80 Boats and Marine
65 Building Supplies
93 Cameras, Supplies and Photo Finishing
127 Chicks, Poultry, Hatching Eggs, Supplies
135 Farm Implements
12 Florists
60 Fuel
97 Furniture
120 Garden Supplies
99 Groceries, Meat and Produce
130 Heavy Equipment and Machinery
128 Livestock, Supplies and Events
100 Miscellaneous for Sale
103 Miscellaneous Wanted
109 Miscellaneous to Rent
77 Motorcycles
70 Musical Instruments
125 Pets and Supplies
96 Ranges, Stoves and Furnaces
92 Sporting Goods
115 Swaps
63 Timber
98 TV, Stereo, Radio Sales and Service
112 Wanted to Rent, Miscellaneous

AUTOMOTIVE
164 Auto Body Work and Painting
162 Auto Repairs, Service and Towing
148 Campers and Trailers
166 Cars and Trucks Wanted
150 Cars for Sale
151 Foreign, Import and Sports Cars
169 Mobile Homes and Parks
149 New Car Directory
160 Parts, Accessories
158 Tires
154 Trucks and Buses
156 U-Drive and Auto Washing

ACCOMMODATION
185 Convalescent and Rest Homes
175 Hotels
178 Summer Resorts
181 Tourist Accomodation

RENTAL
201 Apartments to Rent, Furnished
200 Apartments to Rent, Unfurnished
203 Apartments Wanted
206 Duplexes to Rent
207 Duplexes Wanted to Rent
202 Furniture to Rent
215 Halls, Warehouses, Stores and Offices to Rent
197 Housekeeping Rooms to Rent
199 Housekeeping Rooms Wanted
211 Houses to Rent, Furnished
210 Houses to Rent, Unfurnished
212 Houses Wanted to Rent
190 Room and Board
191 Room and Board Wanted
193 Rooms to Rent
194 Rooms Wanted

FINANCIAL
155 Automobile Financing and Insurance
233 Mortgage Loans and Insurance
234 Mortgages for Sale
230 Personal Loans and Insurance
235 Wanted to Borrow

REAL ESTATE
280 Acreage for Sale and Wanted
240 Business Opportunities
241 Business Opportunities Wanted
300 Churches
247 Commercial or Industrial Properties
258 Condominiums and Townhouses
253 Country Homes and Properties
270 Exchange Real Estate
290 Farms for Sale and Wanted
263 Garages for Sale, Rent, Wanted
291 Gulf Islands Properties
250 Houses for Sale
265 Houses Wanted to Buy
295 Listings Cancelled
268 Listings Wanted
271 Lots for Sale
294 Mainland and Out of Province Properties
273 Property for Sale
274 Property Wanted
285 Revenue Property
245 Revenue Properties Wanted
275 Up-Island Properties
256 Waterfront Properties


NOTICE OF COPYRIGHT

Full, complete and sole copyright in any advertisement produced by Victoria Press Ltd. is vested in, and belongs to, Victoria Press Ltd.; provided, however, that copyright IN THAT PART AND THAT PART ONLY of any such advertisement consisting of illustrations, borders, signatures or similar components which is, or are, supplied to Victoria Press Ltd. by the advertiser in the form of engravings, matrices, casts, etc., and incorporated in said advertisement shall remain in and belongs to the advertiser

## 1 BIRTHS

CALDARONE — Born to Mr. and Mrs. D. A. Caldarone, 3347 Acemink Road, Colwood, at Royal Jubilee, on July 15th, a son, 7 lbs. 11 ozs. Thanks to Dr. A. V. Piper and Dr. May.

PLATER — Sean and Aaron are pleased to announce the arrival of a darling baby sister, Jody Deanne, 7 lbs. 4 ozs. on July 17, 1972 at Royal Jubilee Hospital. Many thanks to Drs. LeHuquet, Curran and Louckes.

SIDORUK — Born to Bill and Norma Sidoruk (nee Dean), No. 4-2630 Deville Road, at Royal Jubilee Hospital on July 17, 1972, a son, Peter Wade, 5 lbs. 6 ozs. Many thanks to Dr. G. Rasmussen and Maternity Staff—insured.

## 5 DEATHS AND FUNERALS

ALEXANDER—In Victoria, on July 20, 1972, Robert Davidson (Bert) Alexander, of 2184 Cadboro Bay Rd., born in Craignethan Gardens, Partick, Scotland, resident here for nine years, formerly of Calgary. He is survived by his wife Fay; 2 daughters, Mrs. J. W. (Shirley) Crowie, of Victoria, and Mrs. W. T. (Jane) Roberts, of Calgary; 1 son, Robert Charles, of Calgary; 9 grandchildren; a sister, Mrs. F. C. Bryson, of Victoria, and a sister, Miss Rena Alexander, of Winnipeg.
Funeral service in St. Matthias' Church, Richmond and Richardson Sts., on Monday, July 24, at 2:30 p.m., with the Rev. Angus Cameron of Lundavra and the Rev. Dr. A. Ashley officiating. Interment at Royal Oak Burial Park. (Flowers gratefully declined. Donations if desired, may be made to the G. R. Pearkes Clinic for Handicapped Children, 3970 Haro Rd.) McCall Bros. Funeral Directors in charge of arrangements.

BARR — On July 19, 1972, at Duncan, B.C., Mr. John Wilson Barr, beloved husband of Harriet Barr of Mill Bay, aged 78 years. Born in Newport, Isle of Wight, Mr. Barr came to Canada in 1913. He served with the Canadian Armed Forces in the European theatre of operations during the First World War. Mr. Barr had been a resident of Mill Bay for the past 18 years. Besides his wife, Harriet, he is survived by a daughter, Mrs. D. P. Richardson (Daphne) of Seattle, and two grandchildren.
Funeral services were held on Friday (today) at 2:00 p.m. in St. John's Anglican Church, Cobble Hill, with the Rev. R. H. Howson officiating. Interment in the churchyard cemetery. Services under the auspices of the Royal Canadian Legion, Cobble Hill branch No. 226. Flowers are gratefully declined, should friends so desire, contributions may be made to the Canadian Cancer Society. Hirst Funeral Chapel (Sands) of Duncan in care of arrangements.

HUNT—In Victoria, B.C., on July 20, 1972, Mrs. D. Hunt, aged 48 years, late residence, 1320 Johnson St. She leaves her husband, Henry E. Hunt, and her family. Arrangements will be announced later by the Sands Mortuary Limited.

MIDDLETON — In Victoria, B.C., after a lengthy illness, Mrs. Ruth Middleton, aged 81 years. Born in England, and a resident of Victoria, B.C., for the past 24 years, late residence 670 Battery Street; formerly of Manitoba. Predeceased by her husband, Frank, in 1968. Survived by one brother and sister-in-law, Mr. and Mrs. George Lamb, Toronto, Ontario; sister-in-law, Mrs. Lillian Lamb, Langford, B.C.; nieces and nephews.
Service will be held in the Sands Funeral Chapel of Heather, Colwood, B.C., on Wednesday, July 26, 1972, at 3:00 p.m., Rev. Henry Silvester officiating, cremation.

MORELAND — Peacefully on July 19, 1972, Georgina Elizabeth Moreland, in her 89th year. Beloved wife of Charles T. Moreland, who passed on in 1953. Loved Mother of Lenora (Mrs. G. Makin); Charles Moreland, and also George, who passed on in 1954. Survived by her loving sister, Valerie (Mrs. G. Cameron), with whom she resided; two daughters-in-law, Violet and Marjorie; also nine grandchildren, and seven great-grandchildren.
Services at HAYWARD'S FUNERAL CHAPEL, 734 Broughton Street, Friday, July 21, at 10:30 a.m. Interment in the Mount Pleasant Cemetery, Toronto, Ontario.

SMYTH — In Victoria on Wednesday, July 19, 1972, Mr. Henry William Smyth, of 1062 Cloverdale Avenue, aged 37 years. He is survived by his loving wife, Diane; four sons, Donald, Patrick, Tommy and Peter, all of Victoria; his parents, Mr. and Mrs. H. Smyth of Ottawa; two brothers, Don of Winnipeg and Larry of Toronto; also his two grandmothers, Mrs. H. Smyth of Winnipeg and Mrs. M. Brisco of Kitchener, Ont.
Funeral service at McCall Bros. FAMILY CHAPEL on Monday, July 24, at 10:30 a.m., followed by cremation.

## 9 IN MEMORIAM

McKELVIE — Douglas Allen, dearly beloved, who was called to rest, at age 43 on July 21, 1970.
Nothing can ever take away
The love a heart holds dear,
Fond memories linger every day,
Remembrance keeps him near.
—Still sadly missed and lovingly remembered. Mother, Bimby and Don.

## 10 FUNERAL DIRECTORS

WE CARE
Your Six Community Chapels Dedicated to Service. Sensible Prices.

Victoria, B.C.
Sands Mortuary Limited
"Memorial Chapel of Chimes" (main office)
388-5155, 388-5156, 383-7511

Sidney, B.C.
Sands Chapel of Roses, 656-2932

Colwood, B.C.
Sands Chapel of Heather, 478-3821

Duncan, B.C.
Hirst Funeral Chapel (Sands), 746-5212

Ladysmith, B.C.
Ladysmith Funeral Chapel (Sands), 245-2331

Nanaimo, B.C.
Westwood Chapel of Flowers (Sands), 753-2032

Independent, Family Owned and Controlled. Sands since 1912.

McCALL BROS.
Funeral Chapels
1400 Vancouver Street
385-4465 — 385-4466 — 385-4467
Recommended by so many to relatives and friends . . . the Name is Assurance.

MONDAY
SMYTH, Mr. Henry William
10:30 a.m.—FAMILY CHAPEL
ALEXANDER, Mr. Robert "Bert"
2:30 p.m.—ST. MATTHIAS' CHURCH

CHAPLIN'S FUNERAL CHAPEL
1155 Fort Street
Independently owned and operated. Offering dignified funeral service within the means of all.
384-5512 384-8626

THOMSON & IRVING
Funeral Chapel
Est. 1906 — Formerly of Winnipeg
A Dignified and Understanding Service at Moderate Cost
PRE-NEED AT-NEED SHIPMENTS
1625 Quadra St. Phone 384-3612

HAYWARD'S CHAPEL
Ready to carry out the family's wishes, quietly, sympathetically, with efficiency and dignity.
386-3505
734 Broughton St.
REGINALD HAYWARD MGR.

FIRST MEMORIAL SERVICE
Undertakers for the Memorial Society of B.C. — 384-7041

## 11 MONUMENTAL

STEWART MONUMENTAL Works Ltd.
ESTABLISHED 1896
Memorial of Distinction
Marble fireplace and tabletops
1403 May St. 384-3452

MORTIMER'S MONUMENTS
ESTABLISHED 1877
"The Finest in Craftsmanship"
633 DAVID ST. 383-6421

## 12 FLORISTS

REAL FLOWERS FADE but
THE MEMORY LASTS
Funeral Flowers expertly designed
WOODWARD'S FLORISTS
635 Fort 384-5614

## 14 ANNOUNCEMENTS

SAANICH U.C.T. MIDGET "A" Lacrosse raffle winners.1st—Doris Jenson, 1875 Ferndale; 2nd—D. Proudlove, 1721 Ash; 3rd—Mrs. A. B. Carson, 3340 Kingsley.

## 15 COMING EVENTS AND MEETINGS

LADIES' AUXILIARY to the London Boxng
BINGO
Every Friday, 7:30 p.m.
Curling Rink
1952 Quadra
Admission $1
6 Cards for $2
20 Games Minimum $16
2 at $25
1 at $50
1 at $100
Win Season's Pass
Door Prizes
and
Good Neighbor Games
Free Bus — Refreshments Available
Everyone Welcome

SAANICH LIONS BINGO
O.A.P. HALL
GOVERNMENT ST.
FRIDAY, JULY 21st
STARTING TIME 7 P.M.
GUARANTEED GAMES $20
10th GAME $50
20th GAME $100
Proceeds for Charity Activities

FAMILY ENTERTAINMENT, VARIETY show. Acts, songs, dance and laughter from 11 countries. Benefit show for Pearke's Clinic, July 26, 8 p.m. Newcombe Aud., Prov. Museum. Adults $1, children and golden age 50c. Available The Book Nook, 10 Centennial Square. Victoria Intercultural Assoc.

HORSE RACES—VANCOUVER
At 9:00 a.m., Saturday, July 22nd bus leaves B.C. Hydro, returning 9:15 p.m. Reserve seats at 386-2000 or 477-6696. Fare $7.00, with free parking. Everyone welcome, 1-2-3 Club.

ACTION CANADA RUMMAGE SALE
742 Johnson
Home Cooking
Sat., July 22, 9 - noon

HORSE RACING VANCOUVER
V.I. Coachline race track special, leaves Sat., July 22nd and every Sat., returns 9:15 p.m. $7 each includes ferry tolls; transportation. 385-4411, V.I. Coachlines Ltd., 710 Douglas Street.

HAWAIIAN LUAU AND BEER
Saturday, July 22, Shawnigan Lake beach. The Malahat Liberals invite you to meet David Anderson. Tickets $2. Information 743-2191.

MYSTERY TOURS
Leaves V.I. Coachlines Depot at 1:30 p.m., Sunday, July 23rd. Returns 5 p.m. $2.95 includes tea. 385-4411, 710 Douglas Street.

UNIQUE GIFTS — COME TO Craft Village in Miss Frith's Mezzanine.

## 16 CATERING, BANQUET and RECEPTION ROOMS

QUEENS ROOM
Queen Victoria Inn, Victoria's most luxurious banquet room, available for weddings, club luncheons, dinner banquets, cocktail parties, staff parties. 388-4488.

## 20 LOST AND FOUND

LOST: LARGE BLACK MALE German Shepherd "Vino." Vicinity Fort Victoria campground, tag number 225510. Information leading to this please write 20920 Panorama Drive, Las Gatos, California, 95030.

LOST: $100 REWARD OFFERED for return of gold engagement ring with single large diamond, lost vicinity of Crystal Pool or Dallas Rd. Yacht Pool. Phone 386-6359.

LOST: MAN'S ROLEX WRISTwatch, stainless steel case, scratch on back, brown nylon wristband. Reward. 479-3580, 384-7187.

LOST 3 RINGS, SENTIMENTAL value. Lost in Victoria, July 9th weekend. Reward. Victoria Press, Box 330.

LOST — GINGER FEMALE KITten, about 3 months old, Beach Drive area. 592-4939.

LOST: JULY 8 AT ELK LAKE, curved boom for sailboat. Finder please phone 598-1136.

LOST: KEYS ON "IMPALA" ring. Burdett-Blanshard-Courtney Street area, July 15. 477-5340.

LOST: GIRL'S BROWN GLASSES. Beacon Hill area. 383-1296, 479-5369.

LOST — GREEN METALLIC 10-speed, D-114. If found return to 2757 Richmond Rd. Reward.

FOUND: 10-SPEED, VICINITY Fort-Shelbourne. 383-3049.

HAVE YOU LOST YOUR CAT? Homes wanted. CPL, 598-5731.

LOST YOUR PET? HOMES wanted, found. SPCA, 388-6627.

LOST — GREY AND WHITE male kitten in Esquimalt. 658-5227.

## 21 MALE HELP WANTED

ADVERTISEMENTS IN THIS CLASSIFICATION MUST COMPLY WITH THE BRITISH COLUMBIA HUMAN RIGHTS ACT SEE COLUMN 1

REAL ESTATE TRAINING
REAL ESTATE TRAINING is available from many Victoria agents, BUT before you decide who to join, consider these questions:
1—Does the agent employ a full-time tutor to assist with the U.B.C. Pre-licensing Course.
2—Are the tutor's services free?
3—Are you assisted on a lesson by lesson basis.
4—Is the tutor available at all times to answer your questions?
5—Are review sessions available?
6—Is there additional training after licensing, on a programmed basis.
7—Are your activities reviewed on a regular basis.
At Block Bros. the answer to these questions is YES. Call Block Bros. now for an appointment to enter their next pre-licensing course in Real Estate.
Mr. J. Gist
386-3231
1800 Blanshard st.

PHARMACIST
B.C. licenced pharmacist to accept the duties of assistant manager, starting immediately. No Sundays or holidays. Apply in writing or in person to K-Mart Drug department, University Heights Shopping Centre, 3986 Shelbourne St., 477-8513.

FULL AND PART-TIME drivers, class 4 licence, apply in person, Sidney Taxi, 9818 Fourth St., Sidney.

ELECTRICIAN WANTED
For work in Duncan and Victoria. Phone 245-4352.

SERVICE STATION MECHANIC wanted, full-time. 479-2633.

EXPERIENCED BAKER. TOP wages. 383-5813.

## 21 MALE HELP WANTED

BUILDING MAINTENANCEMAN
B.C. TELEPHONE CO.
VICTORIA

B.C. Tel requires a Building Maintenanceman to be located in Victoria and travel throughout the Island Division. Applicants must be of journeyman carpenter level, and have a general knowledge of building maintenance, including plumbing, heating, ventilating and air conditioning. Submit applications in writing, including a complete resume of work experience to:

B.C. TEL EMPLOYMENT OFFICE
856 Homer Street
Vancouver 2, B.C.

THE CORPORATION OF THE DISTRICT OF SURREY
Invites applications for the position of
SYSTEMS ANALYST-PROGRAMMER
Range: $242-$1106 (1972 Scale)
This is high level independent technical work in the development of Data Processing and Management Information Systems. Work includes analysis, design, and implementation from studies of feasibility through post installation audit stages.
Considerable knowledge of Operating Systems characteristics and Project Management techniques are required, skills and abilities, and will have been gained in association with governmental agencies, or no less than five years progressively responsible positions of comparable content held in an H-200 tape and disc environement, using COBOL MOD 1 MSR.
The successful candidate will be a university graduate in Commerce or Business Administration, or a holder of the CDP with supplementary courses taken in computer science and systems technology and will be able to absorb and express abstract ideas effectively both orally and in writing.
An equivalent combination of training and experience will be considered as an alternative to the university graduation requirement.
Applications will be received up to 12:00 noon, August 4th, 1972.
Please address your applications, including a full resume of work history, training and education, in confidence to
R. W. Ruhwald, CDP
Data Coordinator
The Corporation of
The District of Surrey
14245-56th Avenue, Surrey, B.C.

BUSINESSMEN — SALESMEN
IF YOU ARE THINKING REAL ESTATE — COME IN—AND TALK TO A PROGRESSIVE OFFICE DEALING IN CONSTRUCTION, SUBDIVISIONS, REMODELLING, MORTGAGING AND INSURANCE, AS WELL AS SALES. PLEASE CALL: JACK HENDERSON, J. A. HENDERSON REALTY LTD. 385-9741.

386-2291
A Magic Number
Dial it and you will receive all the information about a successful career in Real Estate. Did you know that the top 25% of all licensed personnel in British Columbia earn more than $16,000 a year? Obtain all the facts today. You owe it to yourself to get ahead so dial that magic number now! 386-2291 and ask Eric Salter to show you how you can earn executive income selling Real Estate. Jack Mears Oak Bay Realty Ltd.

$ $ $ $ SUCCESS $ $ $ $
Success is what Block Bros. is all about. Success for the buyer and seller and success for you as a Block Bros. salesman.
Join the finest and most successful real estate organization in Victoria. Special training during and after the pre-licensing course at no cost to you.
Call or drop in for a confidential meeting with Charlie Moore or Don Wesley.
BLOCK BROS. REALTY
477-1841 3636 Shelbourne St.

YOU
may be the man we are looking for. If you are bondable, anxious or need to earn $10,000 - $20,000 year, we want to talk with you. We are a local company in a flourishing and rapidly expanding field. Previous sales experience an asset but not essential. Investigate this opportunity. 386-1432, weekdays 9 - 5, 7:30 - 8:30 p.m.

EXCELLENT OPPORTUNITY
Salesman for new and used furniture appliance, TV store. Wonderful opportunity to make top dollar for one who is willing to work hard. Must be reliable and bondable. Immediate opening. Apply in person only to 779 Pandora 10 a.m. till 7:30 p.m. daily.

BAKER, WITH ALL ROUND EXperience with bread and buns. 5 day work week. Apply in person, Minten's Drive-In Bakery, 2405 Douglas.

TRAINEE RESTAURANT MANagers required for day and night shift. Apply in writing to Victoria Press Box 322.

ESTIMATOR AND SALESMAN required for company in roofing, insulation and home renovations. Phone 382-4432.

WANTED: LONG HAUL DRIVER Must be experienced. Phone 384-4504 between 6-8 p.m.

BARBER WANTED FOR HOLIday relief and part-time work. 656-2231 after 7.

SHIPWRIGHT ABLE TO COMplete power cruiser. Phone 383-0529.

GOOD WAGES for good painters. Victoria Press, Box 349.

## 21 MALE HELP WANTED

PART-TIME HELP — PROGRAM operator with knowledge of P.A. equipment, record player, etc; with a good voice and ability to announce and operate a program for roller and ice skating plus other events, 16-30 hours per week. Rate of pay $1.50 per hour to start, up to $2. To be available immediately. Apply in writing with references to Manager, Esquimalt Sports Centre, 1151 Esquimalt Road, Victoria, B.C.

AUTOMOBILE TECHNICIANS
Required immediately for growing Volvo-Fiat franchised dealership. Potential earnings of $10,000 to $12,000 per year on flat rate. Volvo or Fiat experience preferred but not essential. Contact Service Manager Brian Holley Motors, 3319 Douglas St. Victoria, Phone 384-1161.

## 25 MALE OR FEMALE HELP WANTED

ADVERTISEMENTS IN THIS CLASSIFICATION MUST COMPLY WITH THE BRITISH COLUMBIA HUMAN RIGHTS ACT SEE COLUMN 1

UNIVERSITY OF VICTORIA requires a PROGRAMMER IN SYSTEMS SERVICES
QUALIFICATIONS: Applicant must have high school graduation, must have completed a recognized course in computer programming and have one year's directly related experience in data processing. The applicant must have demonstrated aptitude for programming work. Preference will be given for applicants with experience in OS JCL, PL-1 and MARK IV.
POSITION: From detailed specifications, prepare and maintain computer programs, program documentation, and operating instructions for administrative departments. Assist and advise operating personnel in the use of completed programs.
Application in writing should include a resume of experience, a transcript of academic achievement, and the name of three referees able to discuss work abilities. Send to the Director of Personnel, University of Victoria, P.O. Box 1700, Victoria, B.C., not later than July 31, 1972.

OPPORTUNITY FOR A CAREER IN REAL ESTATE
ATTENTION COLWOOD, LANGFORD METCHOSIN and SOOKE RESIDENTS
We require new sales people for our new Colwood office. If you are interested in above average earnings and working in this quickly expanding area, call in or phone for further information. A full time tutor will take you through the pre-licensing course.
APPLICATIONS BEING TAKEN NOW
CARL ELLWOOD NAULT
MANAGER, at 478-5561
or 388-4150 AND ARRANGE AN INTERVIEW
BLOCK BROS. REALTY LTD.
COLWOOD OFFICE

CAREER MINDED??
RESOLVE
to join SUCCESS today!!
ONLY in the field of marketing can you expect to earn an executive salary in your first year . . . AND KEEP GROWING. Real Estate is the ONLY commodity that is universally accepted and desired. Provide yourself with the training necessary to develop a skill that WILL secure your future in Real Estate. I WILL personally tutor you through the pre-licensing phase of your career. I WILL follow through with post-licensing training and a personal development program tailored to YOUR needs. I WILL create an environment designed to help YOU attain YOUR goals. I ASK ONLY that you provide DESIRE and a WILLINGNESS to learn.
Call 384-8321 TODAY and ask for RENE ROUGEAU — Sales Manager, Wall and Redekop Realty Ltd.

RETIRED? HOUSEWIFE? TIME ON YOUR HANDS?
A lucrative part-time occupation is waiting for you . . . Now! You need no experience. We will train you in a special aspect of an exciting profession. This position will not interfere with present employment. A car is necessary. NO SELLING.
If you are over 25 years of age, give us a call and arrange an interview with our representative Mrs. Hazel Lloyd at 385-3366. Please phone Wed. noon to 6 p.m., Thurs. 10 to 6 p.m. only. All replies strictly confidential.

REPORTER
Monthly B.C. indian publication requires full-time reporter. Previous experience necessary. Photography skills, and experience in offset layout desirable. Salary could be $8,000 for right person. Some travelling to be expected. Apply to the Union of B.C. Indian Chiefs, 2140 W. 12th Avenue, Vancouver 9.

DO YOU HAVE 2 TO 5 HOURS A week you could spend to earn extra $20 to $50. Hundreds of others across Canada are doing just this. Why not you? Investigate the Fuller Money Tree. Phone 382-1021 between 8-9 a.m. 8-9 p.m. or write Kent Witham, 415 Hillside.

CHICKEN ON THE RUN NEEDS all around help. Duties include preparation work and deliveries by car or van. We train you. Applicants must have good driving record and must be over 21. To arrange for interview phone 384-6829 (days).

COOKS, WAITERS, WAITRESS WANTED EXPERIENCED ONLY. APPLY FELICE'S RISTORANTE, 614 HUMBOLDT ST. AFTER 5 P.M.

DRIVER REQUIRED WITH good knowledge of city streets. Apply Seafarer Fish and Chips, 1951 Oak Bay Ave.

FULL OR PART-TIME, UNUSUal opportunity for man or woman, good steady income. Retirement possible. Write Victoria Press, Box 342.

SMART INTELLIGENT PERSON with knowledge of construction bookkeeping, for 3-4 hours daily. Victoria Press, Box 350.

JANITOR AND WIFE FOR small apartment block, suite provided. Victoria Press, Box 324.

TELEPHONE SOLICITORS
Phone 385-2141, top commissions paid.

## 26 FEMALE HELP WANTED

ADVERTISEMENTS IN THIS CLASSIFICATION MUST COMPLY WITH THE BRITISH COLUMBIA HUMAN RIGHTS ACT SEE COLUMN 1

386-2291
A MAGIC NUMBER
Dial it and you will receive all the information about a successful career in Real Estate. Did you know that the top 25% of all licensed personnel in British Columbia earn more than $16,000 a year? Obtain all the facts today. You owe it to yourself to get ahead so dial that magic number now! 386-2291 and ask Eric Salter to show you how you can earn executive income selling Real Estate. Jack Mears Oak Bay Realty Ltd.

## 26 FEMALE HELP WANTED

ROBERT T. OBEE AND CO.
CERTIFIED GENERAL ACCOUNTANTS
638 FORT ST.
Require a typist-receptionist. Must be accurate, operate dictaphone and office machines. Preferably with experience in typing financial statements and some bookkeeping background. Reply in own handwriting, stating age, marital status, education and experience. Salary comensurate with abilily and experience.

DAY CARE
Supervisors, qualified, for group day care, special needs and under 3 programs. Write Director, Child Care Centre, 40 High Street, Nelson, B.C., stating age, experience, references.

AVON CALLING
NEED EXTRA MONEY? Many Avon Sales Representatives earn an estimated $40 a week or more. Earn Extra cash — and have fun, too! For details call: Mrs. S. Burkinshaw, 384-7345.

EXPERIENCED GAL FRIDAY, duties include: phone answering, shorthand, typing, and other stenographic work. Able to handle responsibility. Salary to be discussed. Telephone 385-9756.

PERMANENT POSITION FOR accounts receivable to use NCR posting machine with typewriter keyboard. Apply to Victoria Press, Box 329 giving age and qualifications.

TIRED OF THE ROUTINE JOBS? See our advertisement under "Male or Female Help Wanted" heading.
Wall and Redekop Realty Ltd.
386-8321

REQUIRED AUG. 15-31
Legal Stenographer for holiday relief. Phone 382-7271 or 383-0183 for further particulars.

EXPERIENCED WAITRESSES and drive-in help wanted. Full time only. Apply Bob's Burgers, Monday and Tuesday, afternoons.

CHARTERED BANK REQUIRES ledger clerk, for permanent position. Apply Toronto Dominion Bank, 1405 Douglas.

MEDICAL LABORATORY TECHNICIAN
Part-time, Monday through Friday. Victoria Press, Box 343.

EXPERIENCED TELLER AND or ledger keeper, required immediately by chartered bank. For interview please call 388-4395.

MEDICAL OFFICE ASSISTANT for 2 weeks, first of August. 1 girl office. Victoria Press, Box 347.

STUDENT BABYSITTER, MY home, summer holidays. Days. Glanford area. 479-6701.

K-MART AREA—OLDER WOMAN for full time babysitting. Permanent. My home. 477-8418.

LIVE-IN COOK-HOUSEKEEPER wanted, attractive wages. 598-1213.

## 26 FEMALE HELP WANTED

PART-TIME CLERICAL WORK IN Property Management department. Approx. 24 hours per month, increasing as business develops. Applicant preferred with experience in clerical duties and knowledge of one-write system of accounting. Position would appeal to housewife, etc. Person applying should be willing to take charge with minimum of instruction. Reply in writing with full particulars to D. F. HANLEY AGENCIES LTD., 3293 Douglas Street, ATTENTION: Mr. S. Pelland. All enquiries will be acknowledged.

WANTED
CAREER OPPORTUNITY.
TRAVEL
Females to train as dance instructors, supervisors and telephone interviewers. Promotions in the near future. Persons selected after training will have the opportunity to be transferred all over the world as we are an international organization. No seniority advancements. Arthur Murray Franchised Dance Studio, 715 Yates, Victoria, B.C. 385-1476. Phone 10 a.m. to 10 p.m. Monday through Friday.

DYNAMIC
Are you a dynamic go-go person and would like the challenge of a rewarding career with better than average earnings. Talk to Shirley Phips about a real estate career, 386-2911.
Shirley Phips' Homefinders Ltd.

ASSISTANT MANAGER REquired for sales. This is a job for a career woman, with lots of drive and desire for success. Hours are long, but pay is in the $9,000 year bracket. We will train the right person if necessary. Phone 383-5804.

R.N. SUPERVISOR
75-bed private hospital requires supervisor, must be experienced in communicating with staff and doctors. Applicant should have pleasing personality and be well groomed. Victoria Press Box 310.

WAITRESSES REQUIRED FOR morning and late night shifts, salary $1.75-$2.00 per hour. Apply Monday morning by calling Miss L. Nuett at 386-3833.

FOR ROOM AND BOARD PLUS small remuneration, handicapped lady requires live in help. Light house duties, new home, all conveniences. 656-4405.

WANTED: SHORT ORDER COOK, must be fast and experienced. Apply in person to Little Harry's Restaurant, Hillside Shopping Centre.

HAIRDRESSER
Permanent comfortable job downtown, part-time optional, telephone 383-6015 or (598-1849 evenings).

CHILD CARE FOR ONE CHILD, 5 months, Monday to Friday, starting August 1st. South Oak Bay. Call 598-4703 after 6 p.m.

QUALIFIED CONVEYANCING secretary. Substantial salary for successful applicant. Telephone Mrs. St. Denis. 388-6631.

STEADY WEKEND GRILL COOK, reliability and cleanliness essential. Victoria Press, Box 353.

BABYSITTERS, HOUSEKEEPERS and domestic help needed. Phone 384-3243.

DINING ROOM WAITRESS. Only experienced need apply. For appointment, 598-4556.

EXPERIENCED DINING ROOM waitress required. Phone between 11 a.m. and 3 p.m. 388-4488.

WANTED EXPERIENCED waitress. Apply in person 8 to 12 noon. Brand's Restaurant.

EXPERIENCED PART-TIME teller required for downtown bank. 384-1171.

CAKE DECORATOR AND GENeral bakery assistant. Full time. 383-5813.

HAIR STYLIST, TOP WAGES and commissions. Percentage of retail. Call 385-3614.

MATURE BABYSITTER FOR OCcasional evenings and day care. James Bay area. 383-1215.

WOMAN TO CARE FOR 2 CHILdren, 9 and 12, 3 weeks in August, live-in. 383-9458.

WAITRESSES, EXPERIENCED in food and cocktails, apply at 1961 Douglas St.

WATRESSES MINIMUM 2 years experience. 382-6233.

PROFESSIONAL FEMALE COOK, no others need apply, 386-0321.

BUY AND SELL THROUGH CLASSIFIED ADS
DIAL 386-2121

## COMMUNITY SERVICES INFORMATION DIRECTORY

| | |
|---|---|
| Adoption, Foster Care, Child Protection, Unmarried Parents: | |
| — Victoria, Oak Bay, Esquimalt, Saanich and Central Saanich | 382-5121 |
| — View Royal, Langford, Colwood, Sooke | 478-5516 |
| — Sidney, North Saanich, Gul

## 29 SITUATIONS WANTED MALE

DUTCH LANDSCAPER
Complete gardening and landscaping service, including clean-up, rearranging, tree surgery and removal, new lawns, rock walls, brick work, patios, ponds, fencing, supply of nursery stock, etc. 384-1541.

TWO JOURNEYMEN PAINTERS, 40 years' combined experience, will work for any fair wage. You name your price. Try us. 384-3434, 478-1284.

WIDOWS — PENSIONERS
Professional painting — carpentry; arborite, cabinets, ceilings, panelling, decks, fibreglass patio covers. Very reasonable. 592-3490.

BUILD — REPAIR — REMODEL
Cabinets, vanities, arborite, ceiling tiles, panelling, finishing, sundecks, painting, cement, etc. 386-9930.

PAINTER, INTERIOR, EXTERIOR; homes or apartments. 30 years experience. Phone 383-6034, 382-2324, Steve.

MOWING
Long grass, backyards, vacant lots, any tough job. 382-4644, 479-4865.

YOUNG MAN CARPENTER looking for part-time work. Sundecks, etc. 382-7927.

R. AND M. MOVERS, LOCAL moving and deliveries. Low rates. Free estimates. 386-2397, 383-0274.

STUDENT, FULL-TIME OR part-time, dependable, driver's licence. 384-1645.

CASUAL WORK, PAINTING, carpentering, anything. Call Wesley, 388-7941.

## 30 SITUATIONS WANTED FEMALE

RECENTLY ARRIVED 39-YEAR German mother and child, clean, reliable, responsible, urgently need A-1 clean small suite or room, sharing bath or similar, to rent, or exchange housework, gardening, etc. Prefer Shelbourne-McKenzie. 479-2770.

INTELLIGENT, REFINED, English Canadian lady 46, ex-teacher secretary, nurse, desires companion-housekeeper position to elderly gracious, genteel lady. Victoria Press, Box 338.

LADY 22, EXPERIENCED WITH children, wishes permanent position with own room. Victoria Press, Box 339.

DAY-CARE HOME WITH BACKyard and playing facilities in Fairfield area. Reasonable rates. Phone 383-1643 after 6:30 p.m.

WILL BE COOK, COMPANION for month of September, Duncan or Victoria area. 746-5355.

RETIRED NUSERY SCHOOL teacher will care for 3 children, full or part time. 479-3242.

STEADY CLERICAL AND OFfice work required. 478-8055.

## 31 SITUATIONS WANTED MALE OR FEMALE

WELFARE MOTHER AVAILable for house cleaning. Welfare men, need odd jobs. Self-Help Society, 388-4179.

## 32 TRADE SCHOOLS

TRAINEES WANTED
IBM Keypunch
Computer programming
N.C.R. machine accounting
Our representative is now testing in the Victoria area. For appointment phone McKay Career Training, 384-0912 or write Victoria Press, Box 222.

## 33 BANDS, MUSICIANS and ORCHESTRAS

WEDDINGS . . . SPECIALIZED music by J.G.A., 478-2468.

## 36 BUSINESS SERVICES AND DIRECTORY

### Accounting Service

TOTAL TAX ACCOUNTING
Business bookkeeping Income Tax Individual, Partners, Corporations. $3.00 AND UP
Mon. - Fri. 9 - 5, or by appointment
W. A. Brown Public Accountant
612 Johnson 385-8634

SIMKIN ACCOUNTING SERVICE
Specialists in all types of Business Accounting. Reliability Guaranteed.
315-620 View St 386-7074

### Blasting

BLASTING
Residential and commercial. Reasonable rates, 478-1819 anytime.

### Books

POOR RICHARD'S USED BOOKS
Bought — Sold — Exchanged
923 Fort. 384-4411, 106 W. Burnside

### Bulldozers

INTERNATIONAL BULLDOZING Ltd. Loading, hauling, excavating and back filling. Top soil and gravel and fill. Land clearing. House wrecking and demolition. Landscaping. Special low rates. Phone Ollie 385-1661 anytime.

COURTLAND EXCAVATING
Basements, back-filling, loading, hauling. No job too small. Phone Barrie, 479-7671 anytime.

### Carpenters

GUARANTEED WORKMANSHIP for cabinets, rumpus rooms, alterations, additions, floor and ceiling tile and sundecks. Phone Bob Mackenzie, 386-7845.

ENGLISH TRADESMEN
We specialize in home renovations, cabinets, finishing, and framing. Phil Williams, 384-6969.

G. C. LUNEY
Alterations, repairs, additions. Estimates 477-3470 after 4

ESTIMATES, REPAIRS, RENOVations, reasonable, hourly or contract. 477-6543 evenings.

QUALITY WORK AT REASONable rates. Additions, renovations. Estimates, plans. Glover, 656-3745.

ALTERATIONS AND REPAIRS, painting and decorating. Reasonable. 384-7946, 386-8002.

KITCHEN CABINETS, VANITIES, very reasonable. Phone 652-2567.

SMALL JOBS MY SPECIALTY Howie 478-4705, 478-2633

CARPENTRY, PLUMBING, WIRing, 477-6568 to 9 a.m.

STEPS, SUNDECKS, CARPORTS, any framing or finishing. 384-9167.

TIRED OF HIGH COSTS, ALL carpentry work, Jim. 478-8139.

### Carpets and Linoleum

VINYL ROLL-ENDS ½ PRICE
KIT CARPET, from $5.95 sq. yd.
IN-OUTDOOR, from $2.95 sq. yd.
HARD TWISTS from $9.95 sq. yd.
HOURIGAN'S
CARPETS AND LINOS LTD.
715 PANDORA AVE. 386-2401

PARKER JOHNSTON LTD.
1314 Broad Street 382-9181

### Cement

DEGENDT-BIRKETT
All types concrete work. Concrete cutting.
388-6960 385-5020

GERDA CEMENT FINISHING. Basements, sidewalks, driveways, etc, 388-4806, 479-4756.

DRAINS — CEMENT — SEWERS
384-6306 Frank Polfano

### Cleanup Service

LET ME CLEAN YOUR YARD, basement, garage and attic for the unusable articles or bottles or anything you wish to pay me with. I also do excellent gardening, landscaping, tree and hedge trimming. Car removal, house painting, roofing, and general maintenance. Gutter work, residential and commercial daily and weekly disposal service. Also will buy any article of use. Will move anything anywhere for very low fee. No charge for distance. Call "Ollie." 385-1661.

65 MINIMUM CHARGE
Young men with tricks will do yards, basements, composts etc. Roto-tilling, tree removal and moving. Very reasonable — free estimates.
Rick O'Dell, 384-6111, 479-2858
Servewell Services

REASONABLE RATES
Home maintenance and repair service, clean up, hauling, minor alterations and general repairs. 382-6010.

NO CHARGE AND UP
Two young responsible men have large truck. Basement, attics, composts, etc. Very reasonable. Bob's, 386-2451 anytime.

HAVE LARGE TRUCK, WILL clean basements, attics, composts. Gardening and any work you wish done. Very reasonable. Tornado Clean-up, 386-6649.

## 36 BUSINESS SERVICES AND DIRECTORS

### Cleanup Service

PROMPT AND EFFICIENT clean-up service. Basements, composts, miscellaneous debris. Call Larry, 385-1931.

FREE ESTIMATES
Hauling, clean up yards, basements and repair work. Walter Hanson, 386-9618 anytime.

MINIMUM $5. LIGHT REMOVAL and delivery, 385-0173.

MAN WITH PICKUP, SMALL clean-ups, anytime. 478-7908.

SMALL REMOVALS, REASONable rates. 382-8376.

### Contractors

SIMPSONS-SEARS
CITATION
KITCHEN CABINETS
Let our planning and design experts plan your "Dream Kitchen." Superbly crafted cabinets in luxurious hardwood finishes. Phone for free no-obligation estimate.
When you remodel
rely on the experts
at
SIMPSONS-SEARS
388-9111

CUBBON KITCHEN CENTRE
—LONGBELL
—CITATION
—CRESTWOOD
A complete DESIGN and ESTIMATING SERVICE
This service is yours
For the asking
CUBBON BUILDING SUPPLIES
1720 Cook 382-2139

W. CAMPELL LTD.
General Contractors
Building Consultants
479-3904

COULTER AND ASSOCIATES CONSTRUCTION LTD.
Complete building service. Free estimates. Office, 386-1636.

FARMER CONSTRUCTION
Design — Renovations
388-5121

Alterations — Repairs — Cabinets
WILLIAMS, BRAY AND WILLIAMS LTD.
853 CORMORANT ST. 386-7741

FRAMING, ALTERATIONS, REpairs. Doors and windows. 385-4895 598-1415 evenings

WHEN YOU PLAN TO HAVE AN addition, a house or a building, phone Airight Builders, 479-1160.

G. H. WHEATON LTD.
Repairs — Alterations — 382-2159

WIRING, PLUMBING, CARpentry, 477-6568 to 9:00 a.m.

### Dressmaking

DRESSMAKING, KNITTING AND crochet, also alterations. Good fittings guaranteed. 383-0179.

BRIDAL RENTALS, COSTUMES formals dressmaking, 98 Burnside W 385-1542 Fashion Craft Shop.

ANN'S DRESSMAKING
Specializing in Alterations 386-9466

DRESSMAKING AND ALTERations. 382-7003.

### Electrical Contractors

OLDER HOMES REWIRED — NO down payment. We finance through B.C. Hydro Plan.
EDDY'S ELECTRIC — 385-7666

RESIDENTIAL REWIRING
Electric heating, appliances installed. Hydro financing.
BUCKLE ELECTRIC
479-3941 385-8082

McCOY ELECTRIC
New and Older Homes
Rewiring Expert—Electric Heating
386-0822 or 479-7561 Eves.

### Excavating

HENSON BULLDOZING LTD.
Loading, hauling, excavating and backfilling. Gravel, topsoil and fill. Land clearing and burning. Specializing in subdivision developments. Free estimates. Phone 479-4234.

### Fencing

CHAIN LINK FENCING
— Free Estimates —
SIMPSONS-SEARS
388-9111

CHAIN LINK FENCING
D.D.P. ENTERPRISES — 385-1512

PACIFIC FENCING, 592-4161
Screen block—Chain link—Wood

### Floor Sanding

JIM DUNCAN
Floor sanding and refinishing, exp. 386-1509 anytime.

### Furniture Refinishing

BEDROOM - DINING ROOM suites. Pianos. 383-5521, Alpha Finishers Ltd., Eves., 479-3640.

### Gardening

HARVEY'S GARDEN SERVICE
New lawns, all types lawn care, pruning, spraying, rotovating, cleanups, etc. Call Mr. Fong, 479-7078.

VAN HUET GARDEN MAINTEnance. Trimming of hedges, shrubs, aerating. Lawn care, cleanup etc. 383-6560.

POWER RAKING, AERATING
Lawn mowing, fertilizing, etc.
GARDEN CITY SPRINKLERS
Days 383-4244 Nights 479-1725

PACIFIC LAWN CARE, POWER raking, aerating, fertilizing. Contract maintenance. Free estimates. 479-3067, day or evening.

GARDENING, ODD JOBS, LIGHT deliveries and pickups. Reasonable. Phone 384-2637.

### Gutter Cleaning and Repairs

5" CONTINUOUS ALUMINUM Gutter in Baked Enamel "We make it!" Insist on 5", you pay no more. Takes care of itself for 20 years. "Easy terms."
B.C. Aluminum, 479-3232

GUTTERING
Use our 20-year guaranteed white aluminum guttering.
SIMPSONS-SEARS
388-9111

— SKYLINE —
Seamless Metal Gutters Ltd.
Aluminum 5" continuous gutters. Free estimates 382-8607

FOR PROPER GUTTER REPAIR and replacement or re-roofing call JACK — evenings, 598-4774.

NU-TONE ALUM. SPECIALIST Gutters, siding, shutters. 383-6733

### Landscaping

SAANICH LANDSCAPING
Experts on new lawns, rock walls, patios, new design on rockeries, etc., for free estimates phone 385-0533 or 479-6490.

EUROPEAN LANDSCAPER
Complete maintenance, clean-up, rearranging, cutting trees. 478-6159.

HARVEY'S LANDSCAPING
Free estimates for new lawns, new design, etc. 479-7078.

BARKER LANDSCAPING
Rock Work, patios, etc. Lawn specialists. Terms. 382-8323.

SALEM GROWERS LTD.
652-2973 652-3318

### Lawn Service

GRASS CUTTING, FLOWER beds cleaned, shrubs trimmed. All yard work. Free estimates 385-3704.

### Masonry

GENERAL MASONRY WORK: chimneys, rock facing, retainer walls. 384-9565, 479-4465.

BENITO BROS. MASONRY AND stonework. Reasonable. 386-0049, phone after 6.

FIREPLACES AND REPAIRS, tile, slate, marble, brick and stone work. Sipkas Masonry, 479-7548.

FIREPLACES, CHIMNEYS AND repairs. Ron Henson, 478-1357.

JOE CRAVEIDO, STONE WORK 386-9195

### Moving

INSURED FURNITURE VANS
2 experienced men
Prices you can afford
Save-Way Movers, 382-3340

SERVEWELL SERVICES
Rick O'Dell
384-6111 479-2858

### Painters and Decorators

WEBB AND SON
384-6837 — Paperhanging, painting. Quick, clean, reliable. First-class workmanship. 30 years' experience Victoria. Terms if desired.

## YOUR HEALTH: Dr. Walter Alvarez

# Shingles—A Distressing Disease

One of the most distressing diseases that can come to an older person, is a case of the shingles — an acute inflammation with a virus that produces chicken pox in children. Sometimes the sufferer can remember having come in contact with a child with chicken pox; in other cases, the shingles may have been due to a flare-up of an infection which had been dormant for years.

The disease usually comes in the form of little blisters on the front or side of the person's chest, following along the course of a nerve that has been injured by the virus. Sometimes before the blisters appear, the person suffers a puzzling pain, perhaps with a fever and feelings of a slight illness. Sometimes the person has only the pain, without the blisters. Or sometimes after the blisters have dried up and gone away, the pain remains.

The Latin name for shingles is herpes zoster; herpes comes from a word meaning "creeping," and zoster means "girdle." The disease is so named because of the fact that the blisters often follow along a rib.

There is a different disease, called herpes simplex, which can cause a fever blister on the person's lip, or a cold sore. Occasionally a herpes infection of the skin on the face will run over the cornea (the front of the eye). When that happens, the person should go to an eye specialist. When shingles go into an ear, an ear specialist should be consulted. Shingles that attack a mother in the first few weeks of pregnancy can injure her fetus.

After receiving hundreds of letters from people who were suffering from pain left over after the blisters went away, my impression is strong that although young people can soon recover from herpes, old people will continue to suffer for months with pain in the affected area of skin. I have read that this pain cannot be cured in any way, even though a number of methods of treatment have been tried. A skin specialist trying to help a patient who is frantic with pain may give ointments, salves and pain-killers, and some have even tried to bring relief by cutting the nerve that is taking sensation to the scarred area. But no treatment has yet been found that will completely relieve the pain.

I think that the best thing to do is to give a good strong pain-killer like Percodan (oxycodone), which works well and is not addictive. Also, sleeping medicine will enable the person to get rest at night. Many patients with chronic pains have said to me, "During the day I can stand the pain; but during the nights, I desperately need relief. When I lie awake, suffering from the pain, the nights seem endless, and that is when I am in the most agony." It is cruel of a doctor not to give a patient like this the necessary drugs.

I hope that someday a vaccine will be made that can wipe out chicken pox and can put an end to the tortures of shingles in older persons.

# TV PROGRAM LISTINGS

## EVENING

CBUT—2 Vancouver | KOMO—4 Seattle | KING—5 Seattle | CHEK—6 Victoria | KIRO—7 Seattle | CHAN—8 Vancouver | KCTS—9 Seattle | KTNT—11 Tacoma | KVOS—12 Bellingham | KTVW—13 Tacoma

**6 P.M.**
2—Me Over Here
4—News
5—News
6—News
7—News
8—News
9—Meet the Arts
11—Star Trek
12—Perry Mason, News

**6:30 P.M.**
2—Hourglass
4—News
5—News
6—News
7—News
8—News
9—Evening at Pops
11—Star Trek
12—News

**7 P.M.**
2—Hourglass
4—Northwest Traveller
5—Truth or Consequences
6—Longstreet
7—Avengers
8—Story Theatre
9—Evening at Pops
11—I Takes a Thief
13—Hollywood Squares

**7:30 P.M.**
2—Dick Van Dyke
4—Rollin' on the River
5—Hollywood Squares
6—Longstreet
7—Avengers
8—The D.A.
9—World Press Review
11—It Takes a Thief
12—Name of the Game

**8 P.M.**
2—Performers
4—Brady Bunch
5—Sanford and Son
6—Performers
7—O'Hara, U.S. Treasury
8—Movie: The Plainsman
9—Washington Week
10—Arts Calendar
11—Perry Mason
12—Name of the Game
13—Movie: Blazing Frontier

**8:30 P.M.**
2—Corwin Dramas
4—Partridge Family
5—Movie: Far From the Madding Crowd
6—Corwin Dramas
7—O'Hara continued
8—Movie continued
9—Masterpiece Theatre
10—Project Travel
11—Perry Mason
12—Name of the Game
13—Movie continued

**9 P.M.**
2—Tommy Hunter
4—Room 222
5—Movie continued
6—Tommy Hunter
7—Movie: Mongo's Back in Town
8—Movie continued
9—Masterpiece Theatre cont.
10—Our World
11—Merv Griffin
12—Movie: A New Kind of Love
13—Movie continued

**9:30 P.M.**
2—Tommy Hunter
4—Odd Couple
5—Movie continued
6—Tommy Hunter
7—Movie continued
8—Movie continued
9—Devout Young
10—Our World
11—Merv Griffin
12—Movie continued
13—Navy Prologue

**10 P.M.**
2—Main Chance
4—Love, American Style
5—Movie continued
6—Bold Ones
7—Movie continued
8—FBI
10—Old Country Soccer
11—Merv Griffin
12—Movie continued
13—Instant Holiday

**10:30 P.M.**
2—Main Chance
4—Love, American Style
5—Stand Up and Cheer
6—Bold Ones
7—Governor and J.J.
8—FBI
11—News
12—Movie continued
13—Horse Racing

**11 P.M.**
2—News
4—News
5—News
6—News
7—News
8—News
11—Movie: You're Telling Me
12—Movie: Passionate Thief
13—Movie: Pinto Bandit

**11:30 P.M.**
2—Movie: Million Eyes of Su-Maru (11:50)
4—Dick Cavett
5—Johnny Carson
6—News
7—Movie: Night of Terror
8—News
11—Movie continued
12—Movie continued
13—Movie continued

**12 MIDNIGHT**
2—Movie: continued
4—Dick Cavett
5—Johnny Carson
6—Movie: The Plainsman
7—Movie continued
8—Movie: Curse of the Vampire
12—Movie continued
13—Movie continued

**12:30 A.M.**
2—Movie continued
4—Movie: Fantomas (1:00)
5—Johnny Carson
6—Movie continued
7—Movie: How to Make a monster (12:45)
8—Movie continued
12—Movie: Fraulein (1:05)
13—Movie: Prairie Pals

ALL TIMES ARE LOCAL

CHANNELS RESERVE RIGHT TO MAKE LAST-MINUTE CHANGES

## EARLY SATURDAY

**8 A.M.**
4—Funky Phantom
5—Woody Woodpecker
7—Bugs Bunny
12—Bugs Bunny

**8:30 A.M.**
4—Jackson Five
5—Pink Panther
7—I. P. Patches
12—Scooby Doo

**9 A.M.**
4—Bewitched
5—Jetsons
7—Globetrotters
12—Globetrotters

**9:30 A.M.**
2—French Program
4—Lidsville
5—Barrier Reef
7—Hair Bear Bunch
12—Hair Bear Bunch

**10 A.M.**
2—French Program
4—Curiosity Shop
5—Take a Giant Step
7—Pebbles and Bam Bam
12—Pebbles and Bam Bam

**10:30 A.M.**
2—French Program
4—Curiosity Shop
5—Take a Giant Step
7—Archie's TV Funnies
12—Archie's TV Funnies

**11 A.M.**
2—French Program
4—Jonny Quest
5—Baseball: Oakland at Boston
7—Sabrina
11—News (11:15)
12—Samson and Goliath

**11:30 A.M.**
2—French Program
4—Lancelot Link
5—Baseball continued
7—Josie and The Pussycats
11—Consumer Report
12—Josie and the Pussycats

**12 NOON**
2—French Program
4—American Bandstand
5—Baseball continued
7—Monkees
11—Farm City Forum
12—Monkees

**12:30 P.M.**
2—French Program
4—Bandstand continued
5—Baseball continued
7—You Are There
8—Pete's Place
11—Movie: None But the Lonely Spy
12—You Are There

**1 P.M.**
2—Golf Tournament
4—Golf Tournament
5—Baseball continued
6—Golf Tournament
7—Children's Film Festival
8—Red Fisher Show
11—Movie continued
12—Children's Film Festival
13—Movie: Spooktown

**1:30 P.M.**
2—Golf continued
4—Golf continued
5—Baseball continued
6—Golf continued
7—Festival continued
8—Under Attack
11—Movie: Thundering Jets (1:45)
12—Festival continued
13—Movie continued

**2 P.M.**
2—Soccer Special
4—Movie: Andy Hardy's Secretary
5—Sports Profile
6—Soccer Special
7—Lassie
8—Under Attack
11—Movie continued
12—Page 12
13—Movie: Tumbleweed Trail

**2:30 P.M.**
2—Soccer continued
4—Movie continued
5—Movie: High Treason
6—Soccer continued
7—Movie: Warning From Space
8—Star Trek
11—Movie continued
12—Outlook
13—Movie continued

**3 P.M.**
2—Soccer continued
4—Movie continued
5—Movie continued
6—Soccer continued
7—Movie continued
8—Star Trek
11—Fishing Hole
12—Farm Show
13—Country Record Corral (3:15)

**3:30 P.M.**
2—Soccer continued
4—Movie continued
5—Movie continued
6—Soccer continued
7—Movie continued
8—World Tennis
11—Roller Derby
12—Garner Ted Armstrong
13—Record Corral continued

**4 P.M.**
2—World of Man
4—Nashville Music
5—Movie: Gentle Gunman
6—Wrestling
7—Wagon Train
8—Tennis continued
11—Roller Derby
12—True Adventure
13—Record Corral continued

**4:30 P.M.**
2—Kishanie
4—Outdoor Sportsman
5—Movie continued
6—Wrestling continued
7—Wagon Train
8—Wide World of Sports
11—Miniature Golf
12—Fourth Corner
13—Record Corral continued

**5 P.M.**
2—Bugs Bunny
4—Wide World of Sports
5—Movie continued
6—Bugs Bunny
7—Arnie
8—Wide World of Sports
11—Water World
12—Dick Van Dyke
13—Record Corral continued

**5:30 P.M.**
2—Bugs Bunny
4—Wide World of Sports
5—Juvenile Jury
6—Bugs Bunny
7—News
8—Wide World of Sports
11—Safari to Adventure
12—Arnie
13—Comedy Theatre

## RADIO LOG

AM Stations—Victoria: CJVI, 900; CFAX, 1070; CKDA, 1220; Vancouver: CJOR, 600; CBU, 690; CKNW, 980; CKWX, 1130; CHQM, 1320; CKVN, 1410. Seattle: KIRO, 710; KOMO, 1000; KING, 1090. Bellingham: KARI, 550. Port Angeles: KONP, 1450.

FM Stations—Victoria: CFMS, 98.5; Vancouver: CKLG, 96.3; CFQM, 103.5; CBC, 105.7; CBUF, 97.7 (French—6 a.m. to 1 a.m.). Seattle: KLXI, 95.7; KLSN, 96.5; KING, 98.1; KIRO, 100.7; KETO, 101.5. Tacoma: KTNT, 93.7; KLAY, 106.1. Edmonds: KHIQ, 105.3. Bellingham: KERL, 104.3.

Most stations broadcast news bulletins on the hour and on the half-hour at early morning and evening peak periods.

Major Newscasts: CBC-FM, 7 a.m.; BBC News, Monday to Saturday; National news; CFAX, CKDA and CJVI, 8 a.m., 12 noon (noon report), 5:30 p.m. (news hour); Saturday and Sunday, 8 a.m., 12:30 p.m., 6 p.m. and 10 p.m.

## TIMES GOOD MUSIC HOUR

**8 P.M. — CJVI**

Capriccio Espagnol — Rimsky-Korsakov; Theme from Exodus, If Ever I Would Leave You — Camelot — Jan Peerce; Schumann Concerto in A Minor — 1st movement — Eli Perrotta; Capriccio Italien — Tchaikovsky; The Story of a Starry Night, Strange Music — Jan Peerce.

## DENNIS THE MENACE

"HE'S NICE TO PEOPLE 'N ANIMALS... BUT YOU OUGHTA HEAR HIM TALKIN' TO A GOLF BALL!"

## CROSSWORD by Eugene Sheffer

**ACROSS**
1. Noah's son
5. Govt. agency
8. Jumble
12. At this place
13. School dance
14. — Canal
15. Emerald Isle
16. Kind of remedy
18. Physicians
20. Carpenter's aids
21. Insect
22. Resin
23. English dramatist
26. Lymphoid tissue masses
30. Doctor's org.
31. Crowbar, for one
32. Scottish river
33. Operating room
36. Educate
38. Commotion
39. American author
40. Savory
43. Baby's bedroom
47. Existing before birth
49. Charles Lamb
50. Poker stake
51. Printer's measures
52. Hobble (dial.)
53. Driven obliquely
54. Born
55. Makes lace

**DOWN**
1. Outbuilding
2. Protagonist
3. Scandinavian name
4. Of the mind
5. Hospital record
6. Electrified particles
7. Likely
8. Physicians (familiar)
9. God of love
10. Location
11. Perceives
17. Russian name
19. Single unit
22. Myrna —
23. Dance step
24. Australian bird
25. Sense organ
26. Attempt
27. Mountain on Crete
28. Garland
29. Japanese coin
31. Con's companion
34. Attained to
35. Icelandic tale
36. High hill
37. Remove surgically
39. Cardiologist's concern
40. Gaiter
41. Italian river
42. Folk-singer Seeger
43. Title
44. Miss Fitzgerald
45. Tumult
46. Barks
48. Decimal base

Average time of solution: 22 minutes

| | | | | | | | | | | | | |
|---|---|---|---|---|---|---|---|---|---|---|---|---|
| K | A | Y | E | ■ | B | A | D | ■ | T | A | R | O |
| A | M | A | T | ■ | E | P | I | ■ | E | L | A | N |
| T | E | L | E | T | H | O | N | ■ | L | E | N | A |
| E | I | S | E | ■ | H | A | D | ■ | P | E | C | A |
| ■ | ■ | ■ | T | O | N | ■ | C | A | P | ■ | ■ | ■ |
| P | I | P | E | R | ■ | S | A | C | H | E | T | S |
| O | V | A | L | ■ | L | O | W | ■ | O | L | E | A |
| P | A | L | E | T | O | T | ■ | I | N | L | E | T |
| ■ | ■ | ■ | M | A | D | ■ | A | D | E | ■ | ■ | ■ |
| P | E | L | E | G | ■ | A | L | L | ■ | A | D | S |
| E | D | I | T | ■ | T | E | L | E | G | R | A | M |
| S | A | M | E | ■ | O | R | E | ■ | A | I | R | E |
| O | M | E | R | ■ | T | O | Y | ■ | R | A | T | E |

Answer to Previous Puzzle



7-6

## 38 BUSINESS SERVICES AND DIRECTORS

### Painters and Decorators

CLARK AND PATTISON PAINTING CONTRACTORS LTD.
Brush or spray. Paperhangers. Texture and vinyl work. Will do all or part of any job. Paint store. BAPCO, GENERAL and PRATT AND LAMBERT paints, and rentals of all painters' equipment. Terms if desired. Phone 384-0443. 760 Bay St.

ISLAND DECORATORS
Painters Paperhangers
Spray Painters
Plaster Repairs
Convenient Time Payments
383-9059 Eves. 382-1479

BROTHERS PAINTING AND DECORATING
Free appraisals, color consultant. All types of painting. All types of repairs. Commercial, farm, residential. Lowest rates. Terms. Work guaranteed. 383-8112.

TED HILL-TOUT
A complete decorating service. Interior and exterior — spray or brush — papering — store — terms. For careful work at reasonable prices, please call 598-4012.

PAINTING AND DECORATING
Reasonable rates. Satisfaction guaranteed. Terms. 382-7885, 479-2473.

PAYLESS PAINTING. EXPERIenced students paint professionally for less. Tom 477-2686 or Rob 477-3626.

NU-TONE PAINTING
Free Estimates — Quality Work
Reasonable Rates 383-6733

EXTERIOR AND INTERIOR
Special low prices. For clean low. Phone Douglas, 477-5207.

PAINTING AND DECORATING, free estimates, call Peter, 382-9407 for professional job.

SHAKE ROOFS, PAINTING OR refinished. Quality work. Reasonable rates. 598-2961 anytime.

PAINTING AND DECORATING, alterations and repairs. Reasonable, 384-7946, 386-8002.

PAINTING, DECORATING, paper hanging, reasonable, Paul Larsen. 386-0768. After 5:00 p.m.

SCANDINAVIAN
Painters and Decorators, 382-0713

PAPER HANGING, PAINTING. Tommy Harker, 383-3474

### Plasterers

COLEMAN PLASTERING LTD.
Quality work, keen prices. Free estimates for stuccoing your older house. Ph 598-3433.

FRED BLANCHARD AND SONS
Plaster, stucco, drywall
Repairs our speciality
656-3638 656-4556

STUCCO, DRYWALL AND IMITAtion granite stone. Stan Olson, 383-0897 after 5 p.m.

STUCCOING, PLASTERING Alterations. Reasonable. 479-4779.

### Plumbing and Heating

S. H. BROWN, 382-2747
Repairs—Remodeling
New Work

NEW AND OLD WORK. SAVE ad. $2 discount. 383-0792.

### Roofing and Siding

SIMPSONS-SEARS
ASPHALT SHINGLES
Supplied — Installed
Ask about our exclusive heavy duty 250-lb. Superlock,
15-year guarantee.
SIMPSONS-SEARS
Roofing Materials
388-9111, Local 264.

STEWART & HUDSON
BUILDING SUPPLY CENTRE
210 lb. Asphalt Shingles. Square built, per 100 sq. ft. $12.35
125 lb. Latite Shingles. Ideal for reroofing, per 100 sq. ft. $8.74
NEW ROOFS AND RE-ROOFING DONE
FREE ESTIMATES
Open Mon. thru Sat. 7:30-5:30
CHARGES—BUDGETS—386-3211
400 Gorge Rd. East
STEWART & HUDSON

PARKER JOHNSTON LTD.
1314 BROAD STREET. 382-9181
"Roofing Victoria Since 1935"

### Sewing Machine Repairs

PROFESSIONAL PERSONALIZED sewing machine service in your home. F. Rogers, 477-8126, anytime. Collector of antiques.

### Tree Service

MT. VIEW TREE SERVICE
Everything in trees. Estimates. Insured. 479-3873.

### Upholstery

DANISH UPHOLSTERY
Estimates — Delivery — Pickups FREE
Phone, 652-1359, Anytime

## 38 TRAVEL

CENTRAL
CHARTER FLIGHT
INFORMATION
Year-round continuous charters to Britain and most European countries. Relative flights. Charter flights organized and arranged in detail for you, your group, club church, union or company.
FOUR SEASONS TRAVEL, a division of Pacific Rim Travel Ltd., 212 Central Building, 620 View, 384-7108. 24-hour answering service.

— VICTORIA'S FIRST — CHARTER FLIGHT INFORMATION OFFICE
CHARTER FLIGHT CONSULTANTS
116 Yarrow Bldg., Victoria
645 Fort St. 386-2485

HAWAII (Waikiki)
SPAIN (Costa Del Sol)
JUST RELEASED
Fall Package Holidays
At new low, low prices
BUDGET TRAVEL LTD.
641 JOHNSON, 384-7121

CHARTER FLIGHT DISCOUNT CLUB
We guarantee: (1) return flight. (2) money back if flight not Fulfilled. (3) LONDON RETURN $260 —ONE WAY $165. (4) No 6-month membership.
Christmas flights available now. Membership: family $2.00, single $1.00. Join now. 430-1070 Douglas. 385-9725.

HAWAIIAN APARTMENT, ILIKAI Hotel. All de luxe appointments, including color TV. Available 2 weeks in August, 2 weeks in September, 2 weeks October. $100 per week. 386-2450.

MAUI HAWAII — LUXURY apartment on the beach. Reasonable weekly, monthly rates. Phone collect 746-5590 or write Shaw, R.R. No. 3, Duncan.

YOUTH FARES TO LONDON
TRAVELWORLD. 382-3121

## 39 PERSONALS

SUBSTANTIAL REWARD
Offered to anyone giving information that will recover the following revolver missing from this museum. One "Colt" 1871 single action revolver, with old leather holster. Great personal attachment and sentimental value. No questions asked. Do please help us recover this exhibit. Phone collect 725-3277 or write Victoria Press, Box 345.

RECENT IMMIGRANT FROM States. Clean gentleman; no attachments. Small local business. Wants to meet attractive working girl, 35-40. Slim athletic build. Plays either tennis or golf and likes home entertaining. One child O.K. Recent snapshot and phone please. Object companionship and marriage if suited. Victoria Press, Box 320.

NEEDED, A MAN WHO IS aging attractively around 50. With intelligent and good conversation, lively and various interests, for the same sort of woman. Purely for friendship not marriage. Victoria Press Box 307.

BIRTH CONTROL CLINIC
OF
Family Planning Association
1947 Cook St.
Tuesday 7:30-9:30 p.m.
Appointments, 384-0574

## 39 PERSONALS

TWO SWINGING COUPLES, MIDthirties, wish to meet other couples with similar interests. Object companionship. Victoria Press, Box 313.

I, DENNIS WILSON, WILL NO longer be responsible for any debts incurred by anyone other than myself as of July 14, 1972.

LADY WITH HOME WISHES TO meet gentleman 60's, non-drinker, no triflers. Object companionship. Victoria Press, Box 344.

NEGRO MALE, 47, SEEKS PEN pals. 2420 1st Avenue, Box 626, Seattle, Washington, 98121.

ALCOHOLICS ANONYMOUS
If you have a drinking problem and want to quit, phone 383-0415.

YOUNG MAN, 24, WISHES COMpanionship of quiet sincere young girl, 19-25. Victoria Press, Box 341.

PREGNANT AND DISTRESSED? Birthright can help you. 384-1431.

## 40 BUSINESS PERSONALS

AUTHORS: GET YOUR BOOK published by a Canadian publisher interested in poetry, Canadiana, fiction, history, memoirs, etc. Immediate attention given to detailed inquiries. For free information regarding our immediate publishing plan, write: Dept. P, Sierra Publishers Ltd., No. 22-1306 Bidwell St., Vancouver, B.C.

ART MOORE IS ALIVE AND well; living in Victoria, and styling and cutting hair at The Heights barber shop. (K-Mart Mall). Open 9 a.m.-10 p.m. Phone 477-8912. Proprietor Fred Diana.

MODERN AND ANCIENT ORganic wine recipes in detail. Easy to make with inexpensive equipment. Send money order or cheque for $5 to A. Duncan, Department P, P.O. Box 4293.

CARPENTER ANTS AND OTHER pests can be costly. Avoid expensive control.
Professional Ecological Services
384-0222

EXPERT REMOVAL OF UNwanted hair by experienced conscientious operators. Electrolysis Center, 382-1332.

CLAIRVOYANT AND TRANCE Medium. Questions answered, advice given. Mrs. Payn-Jones, 386-3603.

HAVE YOUR HOROSCOPE PERsonally done, accurate, confidential. Call Rosheen, 383-0405.

DISPLAY CARDS, SMALL SIGNS, posters, etc. For information call 383-2224.

HOW TO QUIT SMOKING? SMOKE WATCHERS, 383-6914.

VICTORIA HYPNOSIS CENTRE LTD. 101-645 Fort St. 388-9722.

VICTORIA HYPNOSIS CENTRE Ltd., 8-819 Fort St., 388-9722.

## 42 EDUCATION

HIGH SCHOOL AT HOME. Canada's Leading School. Free booklet, National College, 444 Robson St., Vancouver 3, B.C. 688-4913.

TUTORING — PROFESSIONAL help by experienced teacher. French, Math, new and old method. 598-7331.

## 60 FUEL

### Wood

NICE FIR, SAWED AND chopped. Buy now, have it dry for winter. Only $20 a cord delivered. 592-3660.

SOME DISCOUNT ON PRESTOlogs for the month of July and August. In driveway $22, in basement $24. Reids Fuel 383-9662.

## 63 TIMBER

WANTED TIMBER STANDING or felled. Fir, cedar or hemlock logs. Top prices paid.
Ideal Sawmill Co. Ltd. 385-0441

## 65 BUILDING SUPPLIES

STEWART & HUDSON
Building Supply Centre

HARDBOARDS
4'x8'x3-16" Hardboard 1.79
4'x8'x¼" Hardboard 2.19
4'x4'x¼" Ceiling Panels 1.19
4'x4'x¼" Hardboard .99
PAINT BARGAINS
Exterior White Latex, Gal. 3.99
Exterior White Oil Paint, Gal. 3.99
Interior White Latex, Gal. 3.99
Tinting — 50c per gallon extra.
FENCE STAIN — Green — Red — Brown, Per Gal. 2.79
7½" Rollers .79
Brushes, each .99
OZITE INDOOR-OUTDOOR CARPET
Latex Back for Patios, etc., Sq. Yd. 2.49
CARPETS AND LINO IN NUMEROUS PRICE RANGES: SEE MR. MICKEY MAJOCHA.
PRICES — EFFECTIVE VICTORIA ONLY
Open Monday thru Saturday 7:30-5:30
CHARGES — BUDGETS 386-3211
400 Gorge Rd. East
STEWART & HUDSON

why pay more?

| | |
|---|---|
| lawn mower | 69.95 |
| long rifle .22 shells | .85 |
| 2x3 cedar S4S, ft. | .08 |
| 2x4 cedar S4S, ft. | .10 |
| 2x6 cedar, ft. | .16 |
| 2x8 cedar S4S, ft. | .25 |
| 2x10 cedar S4S, ft. | .32 |
| 1x6 cedar S4S,

65 BUILDING SUPPLIES

SLEGG BROS. LUMBER LTD.
BUILDING SUPPLY CENTRE

CABIN TENT
Large 9'x9' tent made of top quality 7oz. canvas. Sale $89.95

COLEMAN TOURIST CAMP STOVE
Compact 3-burner model 15.90

20% OFF
GARDEN TOOLS
Black

30 ft. Garden Hose 1.69

P — E — A — R — S — O — N
MARINE DIVISION
Adds the Great
R — E — L — I — A — B — L — E
AMERICAN BOAT
to its already extensive line

We only have 3 to stock at the present, but we'll soon have the complete

Raleigh Line-up From 13 to 14 ft. —

J — E — T Starts including — O — S OUTBOARDS

8 — P — E — C — I — A — L — S
on brand new A — S — O — S models with remote controls with many extras, both in fact

P — R — I — C — E — D — A — F — T
THE ALUMINUM CARTOP BOAT
Fisherman boat-motor package

ALL TRADES WELCOME

P — E — A — R — S — O — N
MARINE DIVISION
"World of Pleasure"
2398 Douglas — 382-2222 — 386-6464
"Next to Red Lion"

GIBSON POWERCRAFT CENTRE LTD.
OPEN TO OFFERS

14ft. PLYWOOD CRUISER complete with 40 h.p. motor

We will accept offers on this. The lowest or any offer will not necessarily be accepted.

USED OUTBOARD MOTORS
70 h.p. Johnson w-Controls $995
70 h.p. Johnson w-controls $1295

USED BOATS
14 ft. Rivita — Ideal for the lake $250

"It's the service that sells us apart"
2520 Government St. Phone 384-2021
(Formerly Coast Power Machines)

USED MOTOR
1969 MERC. 120 H.P.
$1295
MADE IN B.C.

8' Alum. boat $225.00
Beam 47" depth 20" 14 H.P. Alum. boat $250.00
Beam 52" depth 24" 12' Alum. boat $288.00
Beam 52" depth 24"

TERMS IF REQUIRED
MULLINS MARINE SALES LTD.
926 Yates St.
382-1168 or 382-4515

MAPLE BAY
MARINA AND SHIPYARD

Marine construction, repairs and storage for boats and floats up to 100 tons.

Sales and service for Caterpillar, Chrysler, Perkins, Palmer, Mercury, OMC, I.O. and Yanmar.

Agents for Tollycraft, Silverline, Hide-a-Cot

Yacht Brokerage
Marine Listing
Boat Financing
748-7613 and 748-3213

IMPROVING YOUR BOAT?

Fiberglass and gel coat repairs, new and old, power and sail. Custom fabrication in stainless steel, aluminum and plastics. Marine upholstery, canvas work, cabinetwork. Complete facilities for all repairs and refits. Expert workmanship at reasonable prices.

S. J. PEDEN LTD.
2855 Quesnel St. — 386-3464

BOSUN'S CHARTERS LTD.
For a wide range of boating needs in Victoria and Sidney area. Used Boats, complete equipment, power & sail. From 16ft. to 45ft. Charters, Sales, Service, Insurance, Finance. Open 7 days a week. Phone 656-1161, Open 8 a.m. to 10 p.m.

BRITISH SEAGULL OUTBOARDS
Sales and service for Seagull outboards. Also Bolt 12 inch wheels. Priced at $195. Fiberglass and aluminum fuel tanks, 6 gal. $18, 12 gal. $24. Silver Century plus 5 h.p. $249.

TRITON
AIR COOLED OUTBOARDS
Sales and Service
SPECIAL ENGINES
Cummins, Chrysler, Perkins, Palmer, Mercury, OMC, I.O. and Yanmar
Agents for Tollycraft, Silverline, Hide-a-Cot
Yacht Brokerage
Marine Listing
Boat Financing
748-7613 and 748-3213

IMPROVING YOUR BOAT?

Fiberglass and gel coat repairs, new and old, power and sail. Custom fabrication in stainless steel, aluminum and plastics. Marine upholstery, canvas work, cabinetwork. Complete facilities for all repairs and refits. Expert workmanship at reasonable prices.

S. J. PEDEN LTD.
2855 Quesnel St. — 386-3464

BOSUN'S CHARTERS LTD.
For a wide range of boating needs in Victoria and Sidney area. Used Boats, complete equipment, power & sail. From 16ft. to 45ft. Charters, Sales, Service, Insurance, Finance. Open 7 days a week. Phone 656-1161, Open 8 a.m. to 10 p.m.

BRITISH SEAGULL OUTBOARDS
Sales and service for Seagull outboards. Also Bolt 12 inch wheels. Priced at $195. Fiberglass and aluminum fuel tanks, 6 gal. $18, 12 gal. $24. Silver Century plus 5 h.p. $249.

TRITON
AIR COOLED OUTBOARDS
Sales and Service
SPECIAL ENGINES
Cummins, Chrysler, Perkins, Palmer, Mercury, OMC, I.O. and Yanmar

J. E. CABIN CRUISER, ALL
fiberglass, double rail, bait tank, extra large cockpit, sleeps 4, galley, head, extra fuel tank, 40 h.p. Johnson motor, trailer. Good buy at $1,800.

1970 DAY CRUISER 14ft. MERC
cruiser 115 h.p. inboard-outboard, sleeps 4, head, galley, extra fuel tank, 2 batteries, trailer. Good buy at $2,500.

1971 VOLVO INBOARD-OUT
board, glass boat on tandem trailer, 115 h.p. Volvo motor, sleeps 4, head, galley, extra fuel tank, 2 batteries, trailer. Good buy at $2,500.

CHARTERS
Sailing and skippered boats, crews available for charters. Phone 479-1357

WANTED — CABIN BOAT, HAVE 14ft. runabout with 35 h.p. motor as trade. 881-1970

WANTED — 12 ft. CLASS SAILBOAT, must be in good condition. Phone 386-4644 after 5 p.m.

12' SLOOP, NEW THIS SPRING. Excellent condition, dacron sails, $1,200. 386-4416 after 5 p.m.

16-H.P. BRIGGS AND STRATTON outboard motor, $150. 479-2357

1971 MERC 850 TRACKER FOR sale, as new, $1,600. Phone 477-4764.

70 MUSICAL INSTRUMENTS

YAMAHA PIANOS "THE CHOICE OF A DISCRIMINATING PUBLIC"
YAMAHA MUSIC CENTRE
702 Fort St. 382-4123

71 MUSIC TEACHERS

FRED DICKINSON, FORMERLY Warner Gear. This engine has 2:1 reduction gear, keel cooled. Now available with Mark 75 engine. All sizes and prices available.

One model V4 185 h.p. Cummins Volvo Penta. Complete with controls, instruments, etc. Now available with Mark 75 engine. All sizes and prices available.

One model V4 185 h.p. Cummins Volvo Penta. Complete with controls, instruments, etc. Now available with Mark 75 engine. All sizes and prices available.

Wilson and Procter Ltd.
1129 Wharf St., Victoria, B.C. 383-7513

FIBREGLASS
RESIN and CLOTH — 44.50 a gal.
DAVE TAYLOR
DECORATING CENTRE
575 Gorge Rd. E. 384-1414

CAL 20 Fibreglass SAILBOAT, completely equipped for cruising and racing. Excellent condition, must be seen to be appreciated. $1,800. 479-4679 after 5 p.m.

SPORTING GOODS

TOP GUN BUYS
12 Win. Model 70 Featherweight V.R. 270, 12 Remington 700 ADL 222, 12 Hi-Standard Sentinel 22 Deluxe, 12 Marlin Model 336 30-30, 12 Remington Model 788 222, 12 Mossberg Model 500 12 ga. Pump, 12 Mathiolier, $197.; 44-40 Win. $159.

TRADES — TERMS
LAY-A-WAY
ROBINSON'S
1327 Broad 383-5429

ARCHERY HUNTERS!
SPECIAL Bow Season opens Aug. 15th SUCCESS ARCHERY
Box 5, Duncan, B.C. 748-3429

FRANK WHITE'S SCUBA SHOP
Invites you to inspect one of the largest marine life diving equipment displays in Canada just built at 223 Fisherd.

AUTO DISTRIBUTORS GOODS
Royal Oak Shopping Centre
We have you're shopping
Royal Oak Shopping Centre

RAY'S SPORTS CENTRE
Gamble's Hockey School
Gamble's Hockey Sticks

73 CAMERAS, SUPPLIES AND PHOTO FINISHING

ELECTRIC EYE
TURN NIGHT INTO DAY

METZ flash units, 5 models to choose from $14.95

METZ 196 3 zone telecommatic automatic rechargeable Kit $44.00

METZ 195 K 11 GN 43 $74.00

METZ 193 3 zone telecommatic Kit GN 40 $64.00

METZ 181 Battery manual AC $14.95

METZ 180 Rechargeable manual $28.00

DARKROOM SPECIALS
ARKAY tank 8 reel used $40.00
ARKAY 12x17 dryer, double sided used $210.00

VIVITAR Enlarger E-24 35 mm, 2 lenses and carrier's used $69.95
LPL 66 Enlarger for 2¼ new $68.95

USED CAMERA BUYS
Bronica C 2¼ SLR used $350.00
Canon 814 1.4 to 1 zoom movie camera used $195.00
Yashica Mat 24 TLR $195.00
Yashica Mat 124 TLR $ 95.00
MIRANDA Sensorex SLR 3 $150.00
MIRANDA Sensorex SLR 3 $150.00

2 ZEISS Ikon Electromatics 1 with built-in auto SLR
CAMERA EXCHANGE
1006 Broad St. 386-5033

NEW GOOD DEALS
NIZO SANYO. CANON MOVIE CAMERAS
CANON, PENTAX - KONICA - MINOLTA
HONEYWELL OLYMPUS, FU-JICA AUTO MAMIYA-MOMEY-BELL & HOWELL WELSH SLIDE PROJECTORS
MOVIE PROJECTORS

ELECTRIC EYE
1006 Broad St. 386-5033

SIMPSONS-SEARS
"Camera Counter"

SEE the complete selection of MINOLTA SR-T cameras and accessories

REMEMBER OUR SNAPSHUTTER-MAIL Get your ENTRIES ready

ENTRY FORMS AVAILABLE AT
CAMERA COUNTER
PHONE 385-4514
Ext. 203

IF YOU'RE NOT AN EXPERT — DON'T WORRY! Just take it to the pros at Bob's Camera. We have the latest equipment and our people are trained to service it. Bring your camera in today for a free estimate. Bob's Camera, 1006 Broad St. 386-5033

USED BIKES

1968 Harley Sportster 1971 BSA 441 C.C. 1971 BSA 441 C.C. 1970 BSA 250 C.C. 1971 Yam 125 C.C. M.X. 1973 BSA 250 C.C. 1973 Yamaha 100 C.C. 1967 Yamaha 180 C.C.

$1995
$1195
$1195
$ 595
$ 595
$ 595
$ 595
$ 595

Al MULLINS MARINE SALES LTD.
926 Yates Street
Victoria, B.C. 383-1928

SIDEWALK BIKE
384-9122

NOW!
Mini Hondas
Limited quantity
Only $350

ST. JOHN'S BIKE SHOP
1115 Fort 384-6441

KIDS — GET YOUR FREE
EVEL KNIEVEL POSTER

Stop in at your nearest Honda shop or send a stamped addressed envelope to Honda Poster, Box 1600, Postal Station A, Toronto 116, Ont.

PRIDGELANDS MOTORCYCLES
327 Fort 385-6928

TRADE YOUR BIKE ON A CAR
CHILLEA MALE
NATIONAL MOTORS
384-9191

TRADE-YOUR CAR
for
BIKE
Langan Pont Chevrolet
BUY-SELL-TRADE
386-2441

SIDEWALK BIKE
384-9122

NOW!
Mini Hondas
Limited quantity
Only $350

ST. JOHN'S BIKE SHOP
1115 Fort 384-6441

KIDS — GET YOUR FREE
EVEL KNIEVEL POSTER

Stop in at your nearest Honda shop or send a stamped addressed envelope to Honda Poster, Box 1600, Postal Station A, Toronto 116, Ont.

PRIDGELANDS MOTORCYCLES
327 Fort 385-6928

TRADE YOUR BIKE ON A CAR
CHILLEA MALE
NATIONAL MOTORS
384-9191

TRADE-YOUR CAR
for
BIKE
Langan Pont Chevrolet
BUY-SELL-TRADE
386-2441

80 BOATS AND MARINE

CHATELER 16ft. H.P. MARINE Volvo Penta. Complete with controls, instruments, etc. Now available with Mark 75 engine. All sizes and prices available.

One model V4 185 h.p. Cummins Volvo Penta. Complete with controls, instruments, etc. Now available with Mark 75 engine. All sizes and prices available.

One model V4 185 h.p. Cummins Volvo Penta. Complete with controls, instruments, etc. Now available with Mark 75 engine. All sizes and prices available.

Wilson and Procter Ltd.
1129 Wharf St., Victoria, B.C. 383-7513

FIBREGLASS
RESIN and CLOTH — 44.50 a gal.
DAVE TAYLOR
DECORATING CENTRE
575 Gorge Rd. E. 384-1414

CAL 20 Fibreglass SAILBOAT, completely equipped for cruising and racing. Excellent condition, must be seen to be appreciated. $1,800. 479-4679 after 5 p.m.

AIRCRAFT

AIRCRAFT FOR SALE
Victoria Flying Club Limited. Main Base, most convenient location. Phone 479-7215, evenings.

CAL 20 FIBREGLASS SAILBOAT, completely equipped for cruising and racing. Excellent condition, must be seen to be appreciated. $1,800. 479-4679 after 5 p.m.

SPORTING GOODS

TOP GUN BUYS
12 Win. Model 70 Featherweight V.R. 270, 12 Remington 700 ADL 222, 12 Hi-Standard Sentinel 22 Deluxe, 12 Marlin Model 336 30-30, 12 Remington Model 788 222, 12 Mossberg Model 500 12 ga. Pump, 12 Mathiolier, $197.; 44-40 Win. $159.

TRADES — TERMS
LAY-A-WAY
ROBINSON'S
1327 Broad 383-5429

ARCHERY HUNTERS!
SPECIAL Bow Season opens Aug. 15th SUCCESS ARCHERY
Box 5, Duncan, B.C. 748-3429

FRANK WHITE'S SCUBA SHOP
Invites you to inspect one of the largest marine life diving equipment displays in Canada just built at 223 Fisherd.

AUTO DISTRIBUTORS GOODS
Royal Oak Shopping Centre
We have you're shopping
Royal Oak Shopping Centre

RAY'S SPORTS CENTRE
Gamble's Hockey School
Gamble's Hockey Sticks

73 CAMERAS, SUPPLIES AND PHOTO FINISHING

ELECTRIC EYE
TURN NIGHT INTO DAY

METZ flash units, 5 models to choose from $14.95

METZ 196 3 zone telecommatic automatic rechargeable Kit $44.00

METZ 195 K 11 GN 43 $74.00

METZ 193 3 zone telecommatic Kit GN 40 $64.00

METZ 181 Battery manual AC $14.95

METZ 180 Rechargeable manual $28.00

DARKROOM SPECIALS
ARKAY tank 8 reel used $40.00
ARKAY 12x17 dryer, double sided used $210.00

VIVITAR Enlarger E-24 35 mm, 2 lenses and carrier's used $69.95
LPL 66 Enlarger for 2¼ new $68.95

USED CAMERA BUYS
Bronica C 2¼ SLR used $350.00
Canon 814 1.4 to 1 zoom movie camera used $195.00
Yashica Mat 24 TLR $195.00
Yashica Mat 124 TLR $ 95.00
MIRANDA Sensorex SLR 3 $150.00
MIRANDA Sensorex SLR 3 $150.00

2 ZEISS Ikon Electromatics 1 with built-in auto SLR
CAMERA EXCHANGE
1006 Broad St. 386-5033

NEW GOOD DEALS
NIZO SANYO. CANON MOVIE CAMERAS
CANON, PENTAX - KONICA - MINOLTA
HONEYWELL OLYMPUS, FU-JICA AUTO MAMIYA-MOMEY-BELL & HOWELL WELSH SLIDE PROJECTORS
MOVIE PROJECTORS

ELECTRIC EYE
1006 Broad St. 386-5033

SIMPSONS-SEARS
"Camera Counter"

SEE the complete selection of MINOLTA SR-T cameras and accessories

REMEMBER OUR SNAPSHUTTER-MAIL Get your ENTRIES ready

ENTRY FORMS AVAILABLE AT
CAMERA COUNTER
PHONE 385-4514
Ext. 203

IF YOU'RE NOT AN EXPERT — DON'T WORRY! Just take it to the pros at Bob's Camera. We have the latest equipment and our people are trained to service it. Bring your camera in today for a free estimate. Bob's Camera, 1006 Broad St. 386-5033

USED BIKES

1968 Harley Sportster 1971 BSA 441 C.C. 1971 BSA 441 C.C. 1970 BSA 250 C.C. 1971 Yam 125 C.C. M.X. 1973 BSA 250 C.C. 1973 Yamaha 100 C.C. 1967 Yamaha 180 C.C.

$1995
$1195
$1195
$ 595
$ 595
$ 595
$ 595
$ 595

Al MULLINS MARINE SALES LTD.
926 Yates Street
Victoria, B.C. 383-1928

17 MOTORCYCLES

FREDERICK MOTORS
616 Queens Ave. 383-6823

YOUR SUZUKI DEALER

CELEBRATION SALE
Savings on all new Suzukis
Buy now and save
FREDERICK MOTORS
SERVICE TO ALL MAKES
616 QUEENS AVE. 383-6823

1970 NORTON 750 CC COMMANDO Very responsive. Excellent condition. $1195. 477-2232

1971 HUSQUARNA
250 CR Cross
Will consider small car in trade
Call MONTERA — BULTACO
Victoria MOTORCYCLE Sales
382-7915 1351 Fear St.

VOLUME DISCOUNTS

EXAMPLE
1973 Suzuki TC 125 3-speed, Full Trail, 2 months old, low mileage, like new condition. Regular Price $795. Sale $695

1973 Suzuki TC 125 3-speed, Full Trail, 2 months old, low mileage, like new condition. Regular Price $795. Sale $695

1970 NORTON 750 CC COMMANDO Very responsive. Excellent condition. $1195. 477-2232

1971 HUSQUARNA
250 CR Cross
Will consider small car in trade
Call MONTERA — BULTACO
Victoria MOTORCYCLE Sales
382-7915 1351 Fear St.

VOLUME DISCOUNTS

EXAMPLE
1973 Suzuki TC 125 3-speed, Full HD suspension, rugged rack. Reg. Price $795. Sale $695

1973 Suzuki TC 125 3-speed, Full HD suspension, rugged rack. Reg. Price $795. Sale $695

39 ARIEL 650, TWIN, SEMI-CUSTOM, excellent condition, low mileage, $1,000. 479-4679 after 5 p.m.

39 ARIEL 650, TWIN, SEMI-CUSTOM, excellent condition, low mileage, $1,000. 479-4679 after 5 p.m.

YAMAHA 250, CC, 1495, CONTACT Lee Wains, National Motors 384-9191

1970 YAMAHA 100, STREET OR trail, excellent condition, must sell $350. or offers. 479-6459

1970 YAMAHA 100, STREET OR trail, excellent condition, must sell $350. or offers. 479-6459

1972 HONDA, EXCELLENT condition, low mileage, extras. 479-3693, 752

1972 HONDA, EXCELLENT condition, low mileage, extras. 479-3693, 752

1972 YAMAHA 175 ENDURO 211, front wheel, headlight, extra fast. $595. 479-4679

1972 YAMAHA 175 ENDURO 211, front wheel, headlight, extra fast. $595. 479-4679

1970 HONDA, 70, LOW MILEAGE, extras, $140 firm. 385-8924 Lorne

1970 HONDA, 70, LOW MILEAGE, extras, $140 firm. 385-8924 Lorne

1970 TRIUMPH BONNEVILLE, 650 cc, excellent condition, many extras. 386-3229

1970 TRIUMPH BONNEVILLE, 650 cc, excellent condition, many extras. 386-3229

1969 BSA CHOPPER, IMMACULATE condition, 650 cc, many extras, $1,000. 386-2006

1969 BSA CHOPPER, IMMACULATE condition, 650 cc, many extras, $1,000. 386-2006

HONDA, 90cc, TRAIL, GOOD condition. 656-2006

HONDA, 90cc, TRAIL, GOOD condition. 656-2006

67 HONDA CB160, 1400, 652-1677 white, sold together, $23. 384-6687.

67 HONDA CB160, 1400, 652-1677 white, sold together, $23. 384-6687.

2 MOTORCYCLE HELMETS, like new, $15 each. 386-3308

2 MOTORCYCLE HELMETS, like new, $15 each. 386-3308

78 BICYCLES

10-SPEEDS

| | Dn. | Mo. |
|---|---|---|
| Eliminator | 79.95 | $10 |
| Eliminator | 89.95 | $10 |
| Mirada | 109.95 | $12 |
| Mirada | 129.95 | $15 |
| Gitane DL Luxe | 119.95 | $13 |
| Gitane DL Luxe | 139.95 | $15 |

Eliminator
Eliminator
Mirada
Mirada
Gitane DL Luxe
Gitane DL Luxe

Agents for Falcon, Phillips, Gitane, Peugeot, Raleigh and Dunelt

10-SPEEDS
Agents for Falcon, Phillips, Gitane, Peugeot, Raleigh and Dunelt

—1-Year warranty on all bikes
—All terms O.A.C., up to 2 years
—Over 500 bikes to choose from at

MULLINS MARINE SALES LTD.
926 Yates St. 383-1928

PEUGEOT
THE LEADING QUALITY BIKE
Full line of models and colors

APOLLOS — RALEIGHS
Full line of bicycles
accessories and bike
Repairs — Trades — Terms

RUSS HAY BICYCLE SHOP
1547 Cook St. 477-4722
Open till 9 Friday

GORDON'S SPORTING GOODS
2639 Douglas 386-3213
Good stock of Peugeots, Raleighs, Apollos, Motobecs, Crescent Moulton, Carlton, Gitane. Many sizes, models, and colours. Good selection of kids' and used bikes

TRADES WELCOME
TERMS AVAILABLE

ROBINSON'S
1327 Broad 383-5429

PEUGEOTS — RALEIGHS — APOLLOS
TRADES — TERMS
1607 Broad St. 386-4424
Serving Vanc. Isl. for 25 years.

ROYAL OAK SPORTING GOODS
Royal Oak Shopping Centre
We have you're shopping
Royal Oak Shopping Centre

USED BIKES

| | |
|---|---|
| Honda 350 | $1295 |
| Honda 175 | 595 |
| Honda 125 | 395 |
| Honda 90 | 295 |
| Honda 70 | 195 |
| Yamaha 250 | 595 |
| Yamaha 125 | 395 |
| Yamaha 100 | 295 |
| Yamaha 80 | 195 |
| Suzuki 250 | 595 |
| Suzuki 125 | 395 |
| Suzuki 100 | 295 |
| Suzuki 80 | 195 |
| Triumph 500 | 595 |
| Triumph 250 | 395 |
| BSA 441 | 595 |
| BSA 250 | 395 |
| BSA 175 | 295 |
| BSA 125 | 195 |

BOYS' 10" 3-SPEED, COMPLETE with lights, carrier, fenders, chain guard, $50. 479-4644

GIRL'S 10" BICYCLE AND Tricycle, Pink. Excellent condition. 479-4644

BOYS' 24" 3-SPEED, GOOD CONDITION, $35. 479-4644

BOYS' 24" 10-SPEED, GOOD CONDITION, $35. 479-4644

GIRL'S 10" BICYCLE AND Tricycle, Pink. Excellent condition. 479-4644

BOYS' 24" 3-SPEED, GOOD CONDITION, $35. 479-4644

BOYS' 24" 10-SPEED, GOOD CONDITION, $35. 479-4644

2-SPEED MUSTANG BIKE, GOOD condition, $35 or best offer. 479-4644

2 GIRLS' MUSTANG BIKES, 20" wheel, almost new, $40 each or best offer. 479-4644

GIRL'S 3-SPEED. NEAR NEW. 386-6033

BOY'S 3-SPEED. NEAR NEW. 386-6033

SIDEWALK BIKE
384-9122

NOW!
Mini Hondas
Limited quantity
Only $350

ST. JOHN'S BIKE SHOP
1115 Fort 384-6441

KIDS — GET YOUR FREE
EVEL KNIEVEL POSTER

Stop in at your nearest Honda shop or send a stamped addressed envelope to Honda Poster, Box 1600, Postal Station A, Toronto 116, Ont.

PRIDGELANDS MOTORCYCLES
327 Fort 385-6928

TRADE YOUR BIKE ON A CAR
CHILLEA MALE
NATIONAL MOTORS
384-9191

TRADE-YOUR CAR
for
BIKE
Langan Pont Chevrolet
BUY-SELL-TRADE
386-2441

80 BOATS AND MARINE

CANOE COVE MARINA

23 ft. GREW 4 sleeper, fiberglass, O.M.C. I.O. $4500

24 ft. REINELL 4-sleeper, inboard. Recently reconditioned $4,000

25 ft. OWENS, 4-sleeper, V-8 gas, Enquire this condition $4500

25 ft. OWENS, 4-sleeper, V-8 gas, Enquire this condition $4500

26 ft. BRANDLMAYR, 185 h.p. I.O. express, 210 h.p. I.O. express, 2 helms, sleeps 6, head, galley, extra fuel tank, depth sounder, VHF radio, many extras. $11,500

27 ft. OWENS Concord fiberglass, 2 sleeper, twin 325 h.p. I.O. $14,500

27 ft. CHRIS CRAFT 4 sleeper, V-8 power, all electronics, excellent condition $22,000

28 ft. TOMCRAFT, h.p. I.O. express cruiser, 4 sleeper, bathroom, sleeps 6 $24,000

34 ft. TOMCRAFT, h.p. I.O. express cruiser, 4 sleeper, 2 bathroom, sleeps 6 $24,000

SPECIAL 25 ft. BERTRAM flybridge sedan cruiser, 2 sleeper, bathroom, sleeps 6 $19,750

25 ft. Displacement, no motor $350

HANDYMAN'S SPECIAL
Hull only, needs work $150

ALL MODELS
NOW ARRIVING
1972 BLACK AND WHITE
NOW HERE
ALL 1972

1972 CHRIS CRAFT 4 sleeper, V-8 power, all electronics, excellent condition $22,000

1972 CHRIS CRAFT 4 sleeper, V-8 power, all electronics, excellent condition $22,000

1972 OWENS Concord fiberglass, 2 sleeper, twin 325 h.p. I.O. $14,500

1972 OWENS Concord fiberglass, 2 sleeper, twin 325 h.p. I.O. $14,500

1972 BRANDLMAYR, 185 h.p. I.O. express, 210 h.p. I.O. express, 2 helms, sleeps 6, head, galley, extra fuel tank, depth sounder, VHF radio, many extras. $11,500

1972 BRANDLMAYR, 185 h.p. I.O. express, 210 h.p. I.O. express, 2 helms, sleeps 6, head, galley, extra fuel tank, depth sounder, VHF radio, many extras. $11,500

1972 CRUISALONG 4 sleeper, twin 325 h.p. I.O. $17,750

1972 CRUISALONG 4 sleeper, twin 325 h.p. I.O. $17,750

1972 OWENS, 4-sleeper, V-8 gas, Enquire this condition $4500

1972 OWENS, 4-sleeper, V-8 gas, Enquire this condition $4

## 100 MISCELLANEOUS FOR SALE

UNDER THE YELLOW SIGN

USED SELECTION

2 3-3 maple beds with rails, The pair $ 39.95
Wal. china cab. 36" glass door $ 69.95
Modern 2-pce. chester $ 59.95
4-seater cover tan chester, only $ 59.95
12x12 beige rug $ 69.95
Wal. dresser and mirror $ 89.95
Wal. chest, 4-dr. $ 49.95
Wal. radio bed and rails $ 19.95
Wal. buffet, 48", 3 drs., 2 cupboards $ 59.95
Buffet, 40", amateur paint job $ 19.95
5-pce. dinette $ 39.95
Simmons hide-a-bed $119.95
60" coffee table with shelf $ 39.95
King size headboard $ 19.95

NEW SELECTION

Proctor steam iron $ 26.95
2-pce. davenport, cover green $149.95
Nesting tables, set of three $ 34.95
Tea wagon $ 19.95
Dark wal. bookcase, 36" wide $ 32.95
3-pce. wal. bedroom ste., dresser, chest, radio bed $134.95
3-pce. bedroom ste., by Laurentide, 60" dresser $199.95
Recliner, 3-position, cover rust, slightly damaged $ 79.95

TRADE-INS TAKEN
FREE DELIVERY

BARGAIN ANNEX
753 VIEW ST.
Division of
Standard Furniture
382-5111

---

TRAILER SUPPLIES and MISCELLANEOUS

—12 V Power Vent $24.95
—Double Sink $27.95
—Flame Master 12 V. B.T.U. furnace $79.95
—5,000 B.T.U. wagon master $79.95
—Used trailer door $37.50
—Used 3 h.p. Elto outboard $50.00
—Used 10' awning spring loaded $70.00
—1 set of trailer cushions in good condition $50.00
—New camper cushion complete at $60.00

DIV. OF DOMINION MOTORS
1812 Douglas 385-5012

---

COMPARE
BEFORE
YOU BUY

TILLICUM FURNITURE
AND APPLIANCES

Tillicum at Craigflower
384-1216
Hillside Shopping Centre
382-3331

---

MOVING: COPPERTONE 5-cycle dishwasher; TV, $30; TV trays; table rangette with oven, $15; chest; 12V fachometer; baby items; instant hair setter; child back pack; packing wardrobes and cartons; wigs; miscellaneous; electric sewing machine. Wanted: treadle machine, foam mattress propane fridge or stove. 3610 Savannah. 383-6405.

SUMMER SPECIALS — CHESterfield, good condition, $49; kitchen suite, $20; spotlight, $5; two matching lamps, $13.50; bookcase, $14.50; large plate glass mirror, $48; old chesterfield, $10; walnut end table, $35; step stool, $6; pot belly heater, $35; new and used carpet and lino at discount prices. Salvage Bazarre, 1925 Fernwood. 384-6331.

40" MOFFAT PROPANE STOVE and 25 gal glass lined propane hot water tank. Both in excellent condition. Will deliver. $90. Table and 4 chairs, $20. High chair, $15. Electric guitar, $30. 2 fridges, sinks. Doors. Odds and ends. 479-4012.

USED SEWING MACHINES
Several reconditioned portable electrics $25 to $39 with reverse stitch. 5 console electrics $39 to $69. Pfaff zig zag portable $139. Singer portable electric fully automatic with free arm $199. All 1-year guaranteed. Terms $7 monthly. Sawyer Sewing Centre, 840 Fort. 388-6228.

---

PEOPLE'S TRADING POST
2510 Trans-Canada Highway
Open Sunday 1-6 p.m.
478-3933

"THE POST WITH THE MOST"

MOVING TO APARTMENT, selling quality appliances including Fridgidaire 30" stove, Viking 2-door refrigerator, (Avacado), single bed, drapes, rugs, love seat with drop ends, small dinette set, garden tools, etc. 384-5456.

HAVE PURCHASED SIMPSONS-Sears Kenmore automatic washer, now selling newer Zenith wringer washer with timer and pump. Good condition. $30 or best offer. 478-3900.

HAVE PURCHASED SIMPSONS-Sears Coldspot fridge, now selling GE manual defrost. 10 cu. ft. fridge with cross-top freezer. Excellent condition. 4 years old. 24"x56", $80 or best offer. 382-9647.

ELECTRONIC OVEN BY TOSHIba now on display. Also G-E electric kettles, toasters, hotplates, frypans and irons in stock. Kent's Ltd., 742 Fort. 383-7104.

BUFFET NEW CONDITION, $75; chest of drawers, $20; 2 oil stoves, $60 and $40; single bed, $15; headboard, $5; girls CCM bike, $15; 479-2632.

2 MATCHING BRITISH INDIA rugs, 9x12, $275; 9x7, $75; mushroom; 1 ornamental solid walnut table, $125. 598-5476.

SEALY MATTRESS HIDE-A-bed, $30; rose chair, $20; blue chair, $20; lamps, $5, $10; 412 Kipling.

ADD A ROOM CABANA, SLEEPS four, attaches 8' camper, new $200 open to reasonable offers, 478-4790.

MOTOR, CLUTCH, CHAIN, sprocket for go-cart or mini bike. 382-5781.

11X15 SHAG CARPET, $75; DESK, $12; coffee table and two step tables, $20. 479-4968.

GARAGE SALE, GIRLS' TOYS, clothes, pool, numerous articles. 477-3957.

CHAIN LINK FENCING, FREE estimates. D.D.P. Enterprise, 385-1512.

LAWNMOWER, GAS, ROTARY, 1-year-old, excellent condition, $35, 382-6457 after 4.

KITCHEN SUITE, 4 CHAIRS, $35; 8' speed boat, $85; camper top mold, $85. 385-6217.

12 BASS ACCORDIAN; DOGhouse; electric heater; TV; punch bowl set, 478-7396.

USED 12 cu. ft. fridge, good running order, $65. 658-5970.

9 CU. FT. UPRIGHT FREEZER in good condition. 384-1526.

OFFICE COMBINATION SAFE, $80. Phone 479-6814.

3 SASH WINDOWS, 8'1"X3'8", 5'6"x3'5", 3'x3'5", 386-9288.

TV ANTENNA FOR SALE, $15. 477-4752.

JACOBSEN REEL POWER mower, $25. 2660 Cadboro Bay Rd.

DOUBLE BED, RUG, CHAIR, 382-9746.

MODERN KITCHEN SUITE, wooden tool box. 382-9617.

## 100 MISCELLANEOUS FOR SALE

USED APPLIANCES AND FURNITURE

TVs

Good Selection of Used TV
EXAMPLE 1—Electrohome consolette. Good working order $29.95
EXAMPLE 2 — Modern 3-way 25" color combination (like new condition) was approx. $1500. A terrific buy at $599.95 (will accept good trade).

APPLIANCES

16 cu. ft. refrigerator — across top freezer, door shelves. Good condition — A good buy only $49.95
12 cu. ft. Gibson refrigerator — beautiful condition. Take it away for only $69.95
12 cu. ft. Frigidaire Zero Zone automatic defrost fridge — modern square look cabinet. Left hand door. Only $99.95
14 cu. ft. Marquette refrigerator Zero Zone automatic defrost. Large 110 lb. Zero Zone freezer — modern square design. Spotless condition. Only $129.95
30" McClary range — oven window — fully automatic. A beauty in appearance and performance. Only $89.95
24" Viking elec. range in exceptional condition — space saver. Only $69.95

FURNITURE

1 — Hide-a-bed, color Blue Only $59.95
Brand new: assorted mismatch kitchen chairs. Take your pick. Only $3.95 ea.

MAIS FURNITURE
1821 Cook St.
385-2435

---

MEL'S MEL'S MEL'S MEL'S

BARGAINS

Silver and chest $49.50
Silver coffee maker $50.00
3-pce. curved sectional and hostess chair $150.00
Baby's crib $24.50
Walnut twin radio beds, complete $100.00
Wheel chair $12.50

MEL'S BARGAINS
823 Pandora Ave. 384-3152
Opposite B.C. Hydro

MEL'S MEL'S MEL'S MEL'S

---

CLEARANCE SPECIALS

MEN'S SUITS
Pure wool worsteds sizes 36-40. Better values reduced to $35.00.
MEN'S PANTS
Pleated pants, all wool and wool blends. Sizes 28-36 waist.
SALE — PAIR $3.98

JOHN McMASTER
1012 FORT 384-4717

---

At Butler Brothers TV Store
There's washers and dryers and what's more
The service is good
There is no Delay
Seventeen-Twenty Douglas
ACROSS FROM THE BAY

BUTLER BROTHERS
383-6911

---

COLEMAN CAMPING EQUIPMENT

Come in and see our complete line of camping equipment — camp stoves, coolers, insulated jugs, lanterns, tents and accessories — all at competitive prices.

SLEGG BROS. LUMBER LTD.
3955 Quadra St. 479-7151

---

SELLING EVERYTHING
Used electric motors, ¼-5 h.p.; compressors; Hobart welder; ladders; work bdnches; drill press; light fixtures; scales; shelving; assortment of nuts and bolts; office furniture; safe; paymaster; refrigeration condenser units and coils; 1964 Chev. van. 384-4148, 9-5, 1803 Cook St.

HOOVER WASHER, $65; BOX spring and mattress, $40; Frigidaire, $20; brass upright lamp, $8; high chair, $5; kitchen table and chairs, (wood), $20; chest of drawers, $8; other small items. Saturday and Sunday, 6506 Oldfield Road, 652-3192.

1 HORSE OR PONY CART, $30. Antique rear end with wood and spoke wheels, 4.74x500.19 tires. 1952 CHEV HARDTOP RESTORed. Needs paint job or will swap for two-ton truck. 478-3044, 981 Goldstream.

WE BUY AND SELL YOUR good used furniture, hide-a-beds, chesterfields, or what have you? Call Happ Harry's. (Div Better Buy.) — Quick appraisals. 385-4146 days, 388-9567 evenings.

ROLL-A-WAY BED, TORSHIA lamp, utility table, white metal cupboards, Johny pole, small medicine cabinet, basket chair and cover, small rug sweeper, electric fan. 382-8700.

REMINGTON PORTABLE TYPEwriter, $35. Single box spring and mattress with legs, $20. Armless chair, $20. Two-piece set McBrine luggage, $30. 598-4229.

EXERCISE BIKE, FLOOR POLisher, portable dishwasher, 4 panels white drapes, 2 doors (leaded), kayak. Reasonable. 592-4209.

FREEZER BAGS AND CONTAINers, for all your garden produce. Buy in bulk packages and save even more money! Industrial Plastics Ltd., 2105 Douglas.

WOMENS BICYCLE, FIRESTONE, conventional style. Good condition. $25. Lawn mower, gas rotary, 1-year old, excellent condition, $35. 382-8457 after 4.

MOVING, MUST SELL EVERYthing immediately, dinette suite, bedroom suite, rugs, miscellaneous items. 386-0265.

VIKING AUTOMATIC WASHER, 1-year-old, $200. Kitchen table set, $35. Bed, $20. Miscellaneous garden tools and more. 388-5805.

MOVING. G.E. WASHER, $35; Chinese hooked rug, 14x10, $50. Chest drawers, $10; oddments. Between 7-5 p.m. Friday, 383-2719.

BEAUTIFUL LONG SHAG, REGular $17.95, clearance, only $7.88 yard. Finest rubberized polypropylene, ½ price. 385-4284.

BOX SPRING AND MATTRESS, 39", $30. Viking wringer washer, pump, filter and lint trap, $50. 642-5136.

14 CU. FT. SELF-DEFROSTING fridge, 30-inch General Electric automatic stove. $225 for both or sell separately or offers. 598-4418.

CHILD'S SWIMMING POOL, large suitcase, trunk, motorcycle helmet, trailer hitch to fit '68-70 Chev. 477-6440.

$200 STIHL 070 36" CHAINSAW, new chains and bar. 3131 Kingsley, 5-7 p.m.

ATCO POWER MOWER, 20", $85 including castor wheel set, and catcher. 598-4318.

VIKING 2-SPEED WRINGER washer, with pump and timer, excellent condition, $65. 478-1179.

SIMPLICITY WRINGER-WASHER Excellent condition. $75. 2½ years old. Phone 478-8113 after 5.

2 MATCHING GREEN CARPETS, 9x12, 6x9. Nearly new, $100 pair. Various pieces 6 ft long. 386-9341.

DIAMOND ENGAGEMENT AND wedding rings, $400 value. 592-0027 between 5-7 p.m.

AIR CONDITIONER, HORIZONtal type, 8,000 B.T.U, $150 or offers. Phone 746-5000.

DINING SET; 2 TV's; 2 RATTAN chairs. Must sell. 598-1130.

## 100 MISCELLANEOUS FOR SALE

THE TRADERS
WAREHOUSE

Electric lawn mower and 100 ft. of cord $89.95
5 piece oval dinette $59.95
Assortment of garden tools from $ .95
Viking 30" gas range $89.95
Deluxe Maytag automatic washer $139.95
China cabinet with glass door $49.95
Hoover washer spin-dryer (new condition) $ 99.95
RCA Whirlpool dishwasher, white, Top loader $139.95
Big selection of ranges From $4.95 to $159.95
19" colour TV $195.00
25" de luxe Fleetwood colour TV $350.00
25" RCA colour TV $395.00
103Z coil King size bed complete $125.00
Single beds from $ 29.95
Big selection of lamps — all sizes, from $ 7.95
5-pce. mahogany dining room suite (good condition) $125.95
5-pce. dinette suites (good condition) From $ 39.95
4-drawer chest from $ 9.95
Single dressers with mirror from $ 19.95
China cabinet $ 89.95
2-pc. chesterfield suite $59.95
Swivel rocker (as new) blue-green $69.95
Red davenport $ 79.95
Piano bench $ 29.95
Hand mower $ 3.95
Firescreen $ 19.95
Set of 3 tables $29.50
Colonial desk $ 99.95
3-pc. bedroom suite (like new) $159.95
Oak arm chair $ 34.95
Oak arm chair with leather seat $ 59.95
Pole lamp $ 14.00

Warehouse Open Till 5 p.m.
715 FINLAYSON 388-6264

---

BRAND NEW
Washer and Dryer pair RCA (Inglis) de luxe features for standard price.

WASHER:
—5 wash and rinse temps.
—5 cycles
—Bleach dispenser
—Rinse agent dispenser
—Heavy duty unit
—Self cleaning lint filter
Mfr. supg. list $419.00
SPECIAL $348.00

DRYER:
—5 heats
—Drying rack
—Automatic dry
—Permanent press
—Buzzer alarm
—Child safe feature
—Drop down door
Mfr. supg. list $239.00
SPECIAL $209.00

C. TAYLER LTD.
707 Johnson St.
Sales, Service
383-3281, 383-2324

---

BARGAIN PRICES EVERYDAY

Duncan Phyfe table and six chairs, $262.50. Duncan Phyfe wall china cabinet, $179. Nine-piece rock maple dining room suite, $576. 50, round rock maple table and four mates chairs $199. Mahogany secretaire, $229. China cabinets $49 to $89. Eight-piece oak dining room suite $205. Bedroom suites, $79 to $499. Bunk beds, $129. Dinette suites, $31.50 to $119. Speed Queen automatic washer and dryer, $99. Speed Queen dryer $79. Many more items of interest at special prices.
Use your Chargex

PANDORA FURNITURE
NEW AND USED FURNITURE
1050 Pandora Ave.
383-6319
Closed Wednesday

---

BARGAIN BASEMENT
NEW
and GOOD CLEAN USED
FURNITURE—APPLIANCES
THIS WEEK'S
SPECIAL
Speed Queen automatic washer with stainless steel tub. $109.95

ROYAL FURNITURE
AND APPLIANCES
733 Johnson 388-9021

---

FULL KITCHEN AND LIVING room set. Mediterranean style. 1 bedroom, colour TV, '71 Cougar. Fully equipped. Perfect condition. Air conditioning. Stereo. New tires. 658-8535.

GOLD VIKING REFRIGERATOR, $135; getting avocado to match range, Underwood typewriter, $25; Encyclopedia Britannica, $45; all good value, 592-3010.

OPEN HOUSE. SELL EVERYthing. Moving to Europe. Sat. July 22, from 10 a.m. to 6 p.m. Sunday, July 23, from 10 a.m. to 3 p.m. 2306 Belmont Avenue, 384-9182.

LOMBARD CHAIN SAWS
16" Bar and Chain
Reg. $179.95 Now $139.95
VIC. LAWNMOWER HOSPITAL
834 Johnson 386-8338

---

LO-COST.
Lawnmower repairs, reconditioned lawnmowers, reasonable. Free pickup and delivery. 31 Regina, 384-9079.

JOHN DEERE LAWN MOWERS, Chain saws, 7 h.p. lawn tractor, grass sweepers, power sprayers.
VICTORIA JEEP
HILLSIDE AT ROCK BAY

---

A.B.C. ELECTRIC — 382-7221
New and rebuilt appliances. Vacuum cleaners, polishers, etc. 1 year warranty. Good selection. Reasonable prices. 831 Yates.

MOVING EAST; MUST SELL: new lumber, gyproc, insulation, oil furnace, '54 Dodge, diamond ring, frozen foods, odds and ends. 383-3180.

1956 NASH, GOOD RUNNING order, radio, licensed, $100. Hoover washer-spin dryer, $50. Thistle baby carriage, removable hard body, $25. 652-3031.

WALKING TRACTOR, TORO 18" reel mower, 7 h.p. rototiller, 3-speed; 14' clinker built boat, in board. 479-7441.

IF WE DON'T HAVE IT
WE'LL TRY TO GET IT.
ROYAL OAK HOBBIES
479-7814

2 FRIDGES: 12 CUBIC FOOT, $95; 8 cubic foot, $30. Small arborite table and 2 chairs, $25. 656-5218 evenings.

YEAR OLD M.T.D. TWIN BLADE electric lawnmower with 100' cord and grass catcher. Excellent condition, $50. 592-4111.

30" MOFFAT ELECTRIC RANGE, $80. Maytag automatic washer, $35. Electric floor polisher, $10. All in good condition. 383-6397.

AIR CONDITIONER, 11,000 BTU, window model, $185. 382-9179 or 592-4694.

2 LEATHER PANT SUITS, LIKE new, 10-12, new $225, selling for best offer. 479-3197.

TAILOR'S INDUSTRIAL SINGER Sewing machine. John McMaster, 384-4712.

SAMSONITE, ROUND OVERnight bag, $20 and grey cosmetic case, $15. As new. 382-1645.

VINYL FLOORING, 12X20; ELECtric stove; crib; slide projector; miscellaneous. 383-4687.

CHESTERFIELD WITH CHAIR, like new; also other furnishings. 477-6269.

BURGLAR AND FIRE ALARM kits for homes and cottages easy to install yourself. 477-4668 after 6.

DELUXE KENMORE WASHER and dryer, drapes, lawn mower, garden tools, 479-2449.

ONE SMALLER MODEL YEAR old frig., ($100) 382-9586.

RECONDITIONED KELVINATOR washer, good condition, 477-5457.

WRINGER WASHER, SIMPLICITY. 386-3768 after 5 p.m.

5-PIECE SPANISH PATIO SET. 592-1167.

FOR SALE, NEW, 2 PAIRS OF heavy-duty camper jacks. 384-9183.

ABOVE GROUND POOL, 10'X24" plus filter and cover, $45. 478-2126.

TANGERINE COLORED BARbecue with hood, $12. 385-6237.

LOW BOY HIGH CHAIR, LIKE new $15. 479-1942 after 5.

## 100 MISCELLANEOUS FOR SALE

OFFICE EQUIPMENT
CLEARANCE SALE

Used PORTABLE TYPEWRITER, reconditioned and fully guaranteed. Special price $29.50
13 other Portables to choose from during our Inventory Reduction Sale.

Used MANUAL OFFICE MODEL TYPEWRITERS 11 inch carriage Pica Typestyle. Special Low Price $29.50
87 Other used machines to choose from. Fully reconditioned and guaranteed, at special low prices, during our Inventory Reduction Sale.

Priced to clear. REMINGTON ELECTRIC TYPEWRITER, fully guaranteed at the unbelievably low price of $99.50
21 other Electric Typewriters specially priced to suit your needs during our Inventory Reduction Sale

Completely Reconditioned and Guaranteed Electric and Hand Model ADDING MACHINES all makes. For example one Remington Hand Adding Machine specially priced at $39.50
11 more in stock must go during our Inventory Reduction Sale.

Our BONUS BUY on CASH REGISTERS.
31 NCR model 2000, 13 totals, immediate delivery, starting at the low low price of $295.00, during our Inventory Reduction Sale.

CITY OFFICE
EQUIPMENT LTD.
826 Yates 386-8396

---

OUTDOOR EQUIPMENT
SPECIAL
WILKINSON sword shears, long handle. Reg. $21.95. NOW $16.95

New and reconditioned mowers — reels, rotaries, riders, tillers, compost shredders, sickle mowers, generators, water pumps (all types), sprinkler systems; outboards.

JERRI Sickle Bar, Mowers NEW from $285

One 25" rebuilt RIDING MOWER, 3-Speed Trans. $299.95

SHARPENING—PARTS
REPAIRS
For most mowers, tillers, riders, chain saws, etc.

VICTORIA
LAWNMOWER HOSPITAL
834 Johnson 386-8338

---

STEWART & HUDSON
Building Supply Centre

GENERAL ELECTRIC
APPLIANCE SPECIALS
13 Cubic Foot Fridge 239.99
24" Range 164.44
TIME NOW FOR BETTER LIVING WITH GENERAL ELECTRIC APPLIANCES

Open Monday thru Saturday
7:30-5:30
CHARGES — BUDGETS
386-3211
400 Gorge Rd. East

STEWART & HUDSON

---

XXXXXXXXXXXXXXXXXXXX

EATON'S
WAREHOUSE
STORE
749 VIEW ST.
Remember You Can
Budget Charge
Through Our
Customer's Accounts
Office, 3rd. Floor

XXXXXXXXXXXXXXXXXXXX

---

ARTIFICIAL ICE
Last 5 times longer than ordinary ice. Comes in plastic pouch.
Small Size — 49c
Large Size — 59c

SPENCER'S STORES LTD.
1110 Gov't St. "Downtown"

---

"THE PAINT FACTORY"
Sidney Paint Supply Ltd.
656-3358
Open 6 days a week
COLWOOD PAINT POT
Open 7 days a week
Save More — Buy From
THE FACTORY
Call Bill at 656-1071

---

MARBLE TABLE TOP, 2 MIRrors, $80 each. Wrought iron and glass dining room suite, $100. Painting $100. 2 Hong Kong chairs and cushions, stereo bin, mower, $15 each. Hutch $40. Unused circular saw, $18. Regency chest, $25. 656-3893.

WATERPROOF
CANVAS TARPAULINS
Priced from $5.95 for size 5'x7'.
IDEAL FOR CAMPING.
VICTORIA TENT AND AWNING
831 Fisgard St. 382-5215

---

HAVE PURCHASED COLOR TV, now selling Admiral AM-FM stereo TV combination. 23" screen, walnut cabinet, speed changer. Very good condition, $175; coffee table, lamp, 384-9954.

LARGE ASSORTMENT OF MEchanical and electric tools; with chests and roll-away. Best offer over $600. 384-5494.

30" PAPER CUTTER, POWER driven; 20" offset press. Sell together only, $1000 immediate cash. Crow Publishing, 478-5730.

THE ROCKHOUND SHOP
All rock-hobby items and genuine stone jewelry. 850 Tolmie. 388-5341. (Closed Mon., open Fri. to 9 p.m.)

AUTOMATIC TELEPHONE ANSwering machine, 24-hour operation. Rent to own, $10.88 month. R. and T. Business Systems, 384-0145.

BRICKS! COLOURFUL, CLEAN old bricks (Dominion) on palets. Evenings, 390-4867 or in care of 3242 Rock City Road, Nanaimo.

OLDER TYPE 40" GE STOVE, $25, and GE frig, $25. 2 small chests, $10 each. Storage cupboard, 5'x3', $25. 652-1644.

ELDON RACE TRACK, 2 SETS, $15 or best offer. 382-7482 between 8 and 3 p.m.

DICKER MARTENS PAINT CO.
SAVE 15% on WALLPAPER at
616 Herald St. 383-1127

TELESCOPE, 2½", REFRACTOR, 3 lenses, tripod, fighter, $80 or nearest offer. 652-3538.

MEN'S CLOTHES, BRAND NEW vests, slacks, camel hair coat. 386-7656.

DOUBLE BURIAL PLOT, HATley Gardens. Today's cost $90. Will sell $75. 479-3920.

CONTRACTORS CONSTRUCTION hydro pole, 110, 220 volt, $75. 478-6598, 382-6745.

CRIB, CAR SEAT, BABY RELAX set, as new, Jolly Jumper, crib quilt, baby carrier. 479-6659.

BLUE DAVENPORT AND BLUE carpet, 9'x15', Hoover washer, reasonable. 592-7741.

1 BELT MASSAGER WITH WIDE and narrow belts, $55. Exercise bike, 3-speed, $50. Phone 383-4622.

NEW GARDEN FURNITURE. 592-4229. After 5:00 p.m.

5" CONTINUOUS GUTTERS, ENamelled. B.C. Aluminum. 479-3232.

THISTLE BABY CARRIAGE
Phone 388-5285.

NEW 19" LAWNBOY LAWN mower. 592-9175.

WESTINGHOUSE FRIDGE, VIKing electric stove. 382-8576 after 5.

GRIZZLY BEAR HIDE RUG, full head mount. 479-7013.

## 100 MISCELLANEOUS FOR SALE

CLEARANCE
WHILE IT LASTS

100% NYLON SHAG, orange $4.95 sq. yd.
SCULPTURED NYLON, green and gold $4.49 sq. yd.
PLUSH, violet, white, gold and green $5.49 sq. yd.
INCA HAND MADE area rugs from $49.85
DO IT YOURSELF NYLON SHAG, blue $5.49 sq. yd.

THOUSANDS OF YARDS
OF CARPET TO CHOOSE
FROM
DIRECT TO YOU
FROM OUR WAREHOUSE

CARPET TREND
At Langford and
Skinner St.
386-7501

---

BETTER-BUY BARGAINS
3-ROOM GROUP SPECIAL!
LIVING ROOM: Modern 2-pce. Davenport and chair. Quality floor lamp on chrome base. 9x12' nylon carpet—rubber backed.
DINING: Attractive 5-pce. Dinette suite, Harvest Gold — Oval table.
BEDROOM: 54" mattress and box spring double dresser and mirror — 4-dr. chest, 54" bookcase headboard. Adjustable steel frame.
GROUP PRICE — $599.97, complete
Sales Tax Extra
$29.97 Down
$30.00 per Month

USED BARGAINS!
RCA fridge $ 49.95
Twin tub washer $109.00
Fleetwood Stereo $199.00
RCA TV 21" $ 49.95
Electrohome 23" TV $ 99.95

BETTER-BUY
BARGAIN BASEMENT
704 View St. 385-4345
Open Daily until 5:30 p.m.
Friday until 9:00 p.m.

---

SIMPSONS-SEARS
INSTALLS
QUALITY CARPETS
Pick your price, pick your colour and Simpsons-Sears will have your beautiful new carpet PROFESSIONALLY installed in your home.
CHARGE IT!!
NO OBLIGATION
PHONE 388-9111
SHOP at HOME Service

---

SUMMER STOCK
REDUCTION SALE
MEN'S SUITS
36 to 50
Short, tall, slim, stout
$49.75
LES PALMER LTD.
714 View 382-2825

---

GLIDDEN PAINT SALE
—spred HOUSE PAINT ext. latex $9.99 a gal.
—endurance HOUSE PAINT ext. oil $9.99 a gal.
—spred SATIN int. latex $9.45 a gal.
—spred LUSTRE int. semi-gloss $9.99 a gal.
Many other IN-STORE SPECIALS
WINDOW GLASS ! !
DAVE TAYLOR
DECORATING CENTRE
579 Gorge Rd. E. 384-1914

---

COLEMAN
AUTHORIZED SERVICE
Lanterns—Camp Stoves
and Outing Products
PARTS and REPAIRS
VIC. LAWNMOWER HOSPITAL
834 Johnson 386-8338

---

4-MONTH-OLD COMPLETE 24-volume Colliers Encyclopedia set with 2-volume dictionary, 7-volume science library and 10-volume Children's Classics in dark mahogany cabinet. Paid $600, sell for $300. 382-8416.

RUGS LOOK "NEW" IT'S SO easy with RUG-MATE stain removing rug shampoo. Rent electric shampooer for $1.00, plus materials. Clark and Pattison, 780 Bay St. See our ad under Painters for other supplies.

---

MINIBIKES
All sizes — all prices
We stock clutches, jackshafts, sprockets, controls, etc. etc.
VIC. LAWNMOWER HOSPITAL
834 Johnson 386-8338

---

WESTINGHOUSE FREEZERS—always first grade—no seconds. Specials! 23 cu. ft. $258.50; 12 cu. ft. $199.50; 7 cu. ft. $179.50. Macdonald Furniture Mart, Pandora and Broad. 383-1171.

FOR SALE: FRIDGE, GOOD working order, $40. 2" coffee table, $10. Chrome kitchen table and 3 chairs. Youth bed, no mattress. Various chairs. Power mower, $16, etc. 1410 Harrison.

ANNUAL BINOCULAR
TRADE-IN SALE
Good range of sizes
and types in stock.
TRANS-WORLD ELECTRONICS
1817 Douglas 385-1941

---

ISLAND TRADING
Now at 1717 Gov't. We sell good tools, cameras, instruments, luggage, etc. We buy with cash for same. 384-5354.

BRITISH INDIA RUG, BRAIDED rug, wool rug, purple drapes and twin bed spread, lamps, small round tables, chairs, student's desk, chest, etc. 592-6018.

MOVING: DINING ROOM SUITE with buffet and china hutch, $225. ¾ Hollywood bed, $35. Blonde dresser with mirror, $35. Fire-screen, $12.50. 382-5941 or 383-7722.

UNDERWOOD STANDARD TYPEwriter, completely overhauled, excellent condition, $60 or offers. 478-4001.

100' WIRE FENCING, PLASTIC covered 4' high. Floor polisher, older bath on legs, toilet, sink. 385-0029.

40" SINGLE BED, SPRING filled mattress, green dressing table with mirror. Good condition. 477-6789.

MUST CLEAN OUT, SALE OF mechanical and electrical etc. etc. items; Cost hundreds of dollars, sell cheap. 383-4544 after 6.

LIKE NEW 5-PIECE PROVINcial dining room suite, $165. Large fridge, $185. 2 brown wigs, $12. Apply 4066 Carey.

TYPE 'N WRITE SHOP
Used typewriters and adders bought and sold.
744 Johnson 385-3112

PRICE'S KEY SHOP
Safes, Locks, Keys
847 Fort 384-6221

NEW EXERCISE BICYCLE WITH 83 miles, new $63, what offers. 386-0489.

MOVING TO APARTMENT — Household furnishings for sale. 383-4046.

VERSATILE 3-WAY DUPLEX bed, like new, $65. 478-6404.

## 103 MISCELLANEOUS WANTED

SIDNEY BARGAIN HOUSE
We pay top prices for goods of all descriptions, from a handful to a house full. Furniture, tools, appliances, glassware, dishes, etc. Our specialty is antiques. 2373 Beacon Ave., Sidney, 656-3621.

## 103 MISCELLANEOUS WANTED

CLEANING OUT, MOVING, GETting rid of household items. Bring them to us or call and we will pick them up. Good Shepherd Friendship Shelter, 2455 Beacon, Sidney, or 880 Fort St., Victoria, or Good Shepherd Shelter, Mill Bay. Phone 656-4351 or 385-4041 or 743-5569. We need the money for our shelter.

MONEY IN A HURRY
CASH LOANS on tools, guns, musical instruments, cameras. We BUY also WEAPONS, INSTRUMENTS, etc., for READY CASH

B-J TRADING CENTRE
OPPOSITE Pet Shop
617 Jonnson St. Tel. 383-9513

---

KILSHAW'S
AUCTIONEERS
Buy — Sell — Appraise
1115 Fort 384-6441

WANT TO DISPOSE OF YOUR good used furniture, chesterfield, appliances, stereo, TVs etc. quickly? Call Happy Harry's (div. Better-Buy). 385-4146 days or 388-9567 evenings.

THE SALVATION ARMY
Needs your re-useable clothing, furniture and household goods. "Help us to help others". Family Thrift Stores, Victoria, Sidney and Langford. For pickup 386-3295.

---

LUNDS
AUCTIONEERS
APPRAISE AND BUY FOR CASH
926 Fort 386-3308

FAMILY TRADING LTD.
Cash for furniture, tools, appliances, guns, etc.
731 Goldstream 478-5631
Mon. - Fri. 9 a.m. - 6 p.m.
Sun. 1-5 p.m.

ABEL TRADING BUYS BEER bottles, 25c, pop and wine bottles, and all scrap metals, car batterys. 422 John Street. 9-5 p.m. 388-6541.

CERTAIN GROWERS WINE BOTtles, are refundable. Inquire at your local beer bottle depot or phone 388-6541.

WANTED: GOOD ELECTRIC bass guitar, double pickup. Solid body. Up to $50 or trade man's Raleigh 3-speed bike. 656-2985.

IMMEDIATE CASH
We buy good used furniture, appliances, TVs, etc. BETTER-Buy, days 385-4345 or Eves. 383-6280.

WINCH, STEEL CABLES, FRAMers — wall jacks, skill saw blades, 20" culvert bonding material. 382-5929.

SPOT CASH
For good furniture-appliances
ROYAL FURNITURE 388-9021

WE BUY YOUR FURNITURE, household goods, pictures, tools etc. Best cash prices. 386-0467.

GOOD BOOKS ALWAYS BOUGHT
HAUNTED BOOKSHOP
845 Fort 382-1427

ANY OLD JEWELLERY, RINGS, old gold, watches, small boxes, etc. Bygone's, 1034 Fort, 383-8025.

TENT AND CAMPING EQUIPment in good condition. Phone 384-6674.

3"X6"X1½" FIREPLACE TILE; long stainless steel sink clamps. 383-0724, 383-6828.

STROLLER, HIGH CHAIR, AND car seat, in good condition. 388-5285.

STEREO COMPONENT SET, reasonable, good condition. 478-2063.

MAXWELL HOUSE STAMPS, SIFton, Cunard, Champlain, 598-4684, 384-3021.

WHEELBARROW, LAWN edger, pruning shears, pruning saw, bench vise. 477-1290.

TRAVEL TRAILER TO SLEEP 4, also set of drums. All must be cheap. 478-6048 or 478-1123.

HOUSEHOLD ODDS AND ENDS. China, glass, kitchenware, etc. 388-5276 or 382-8590.

WANTED: 20 OR 24" PROPANE gas stove. 479-3827.

SMALL DINING TABLE AND 4 chairs in light walnut. 592-3800.

14-QUART PRESSURE COOKER, canner, bridal Rose china. 656-4493.

WANTED: USED FIRE BRICKS 652-1534.

MEDIUM-SIZE 4-BURNER PROpane stove. 385-7337.

WANTED: CHAIN SAW, POWER hammer, and fans. 382-5929.

FRIDGES, FREEZERS BOUGHT. 384-7813. All-Temp.

SQUARE DEAL BUYS
383-1221 1126 Hillside 383-1601

WANTED FREE FILL. 1375 Craigflower Road. 385-1981.

15 OR 17 FOOT CHEST OR upright freezer. 658-8993.

## 109 MISCELLANEOUS TO RENT

NEW IN JAMES BAY: GOLDstream Rentals, Victoria Ltd. Household and contractor tools and equipment. Corner of Montreal and Kingston Street. Monday to Saturday, 7:30 a.m.-5:00 p.m. 385-4514.

RENT TO OWN
NEW SEWING MACHINES
Domestic and Industrial
SAWYER SEWING CENTRES
840 Fort St. 388-6228

CHEMICAL TOILETS
For special events, picnics, construction sites. Phone ACME Septic Tank Services Ltd., 478-6953.

## 115 SWAPS

ANYTHING TAKEN IN TRADE as part or full payment on new or used cars. See GORDON PHILLIPS, NATIONAL MOTORS, 384-8174.

14' BOAT AND TRAILER FOR tent trailer. Phone 386-6589 till 5:30, 382-2456 after 5:30.

1964 PLYMOUTH, 6, AUTOMATIC, just tested, $400. Will trade for tent trailer. 479-7955.

'59 PLYMOUTH STATION wagon, swap for best boat offered. 382-1825.

17' COMMANDER BELL, 75 Johnson — swap for motorcycle plus cash. 656-2925.

MOFFAT DELUXE GAS DRYER, excellent condition, sell or swap, 478-3714.

1960 CONSUL FOR TRAVEL trailer that sleeps 4. 478-6048 or 478-1123.

WILL TRADE VENDING MAchine business for mobile home property, etc. 592-3407.

20' CABIN CRUISER 100 H.P. Evinrude. Trade for what have you or $2750. 384-3110.

## 117 ANTIQUES

KILSHAW'S
Buy for Cash
Appraise for all purposes
1115 Fort 384-6441

ONE HIP BATH, ROUGH TO look at but old, $50, also old washing machine, good shape, complete with wringer (hand driven), $35. 1050 Wharncliffe Road, Duncan, phone 748-8535.

CASH FOR ANTIQUES AND OLD things. Bygones, 1034 Fort. 383-8025

## 120 GARDEN SUPPLIES

Fertilizer

WHY PAY? CHICKEN MANURE, no charge. Oaks Poultry Farm, 808 Downey Road, Sidney, 656-2485.

EXCELLENT GARDEN HORSE manure, old or fresh. 6 yards, $18, delivered. 592-3660.

SIDNEY DUCK FARM, 656-6412. Duck manure, 60c bag, delivered.

Plowing, Rotovating and Cultivating

GORDON'S TRACTOR SERVICE Rotovate, level, cultivate, plow, disc, post holes, loading and hauling, top soil, fill, manure, custom haying. 652-2759.

COOPER'S TRACTOR SERVICE Gardens, yards tractor, rotovated, plowed, cultivated and levelled. Mowing. 382-9316.

CENTRAL SAANICH TRACTOR Rotovate, plow, cult, level, etc. Loader, post holes and mowing. 652-3306.

DON'S TRACTOR SERVICE Rotovate, plow, cultivate, mow, loader and truck, blade. 477-2913.

STARCK, ROTOVATING, brush and grass cut, post holes, etc., loading and hauling. 479-3157.

Top Soil, Rocks and Fill

BEST TOP SOIL IN TOW

150 CARS FOR SALE

EGON BAUMANN

AND

LOU WAIBEL

ARE VERY PROUD

TO ANNOUNCE

THEIR APPOINTMENT

BY THE FACTORY

AS THE

FULL LINE

PORSCHE

DEALER

SPECIALS

TO CLEAR

67 MUSTANG Convertible, V-8, auto., radio 1795

67 SUNBEAM IMP. Real clean 795

66 RAMBLER D.P.L., 2-dr. H.-Top, V-8, auto., P.S., P.B., radio 1395

66 VW Squareback Wagon, completely reconditioned, one-owner unit 1295

66 VW Fastback Coupe, immaculate and completely reconditioned 1295

63 FORD Fairlane 500 Sedan, V-8, auto., radio, clean 595

63 PONTIAC Parisienne 4-dr., H.-Top, V-8, auto. radio 595

61 VW Deluxe Beetle, radio, very clean 695

Plus Many

More

Bank Finance Up To

60 Months On

Approved Credit

150 CARS FOR SALE

DEAR CUSTOMER

GARAGE OWNER

SERVICE STATION

OPERATOR

DO IT YOUR SELFER

May we extend the pleasant, fast service and delivery, in Porsche parts, as we have had the pleasure of serving you with VW parts over the years.

DAN PAIN,

Parts Manager.

PREMIUM SELECT

USED IMPORTS

AND DOMESTICS

PRICED

TO CLEAR

72 TOYOTA Corona Sedan, 4-spd., radio, vinyl top, 4,000 miles, lime green 2795

71 KARMANN GHIA coupe, stick shift, automatic, radio, undercoat, 4,200 miles, burnt orange 2995

71 VW Dolphin Camper, completely equipped, inc propane, glasstop, radio, etc., Kasan Red 4495

SEE TED BOWCOTT,

SALES MANAGER AND

LEASE CONSULTANT,

AND HIS CHEERFUL

TEAM OF SALESMEN

TODAY!

150 CARS FOR SALE

FOR

EFFICIENCY

IN SERVICE

by appointment

KAYO HEIKKILA

(Kayo)

Assistant Service Manager

PREMIUM SELECT

USED IMPORTS

AND DOMESTICS

PRICED

TO CLEAR

71 TOYOTA Corolla Coupe, radio, 4-spd., choice of 3 fantastic savings, "compare" 1795

71 VW Square Back Wagon, 4-spd., leatherette, radio, marine blue, choice of two 2695

CHRIS WATKINS

BRIAN SHARP

JIM THOMAS

VERN MORGAN

BILL CUFF

DAVE FLETT

FRANK EWER

150 CARS FOR SALE

THE YOUNG

COMPANY

WITH PROGRESSIVE

IDEAS

ALWAYS HERE

TO SERVE YOU

PREMIUM SELECT

USED IMPORTS

AND DOMESTICS

PRICED

TO CLEAR

71 VW Super Beetle, radio, sunroof, 4-spd., leatherette, undercoat, yellow 2295

70 VW Deluxe Beetle, 4-spd., radio leatherette, orange 1795

70 VW Deluxe Beetle, stick-shift, auto., radio, etc., red 1895

150 CARS FOR SALE

THE YOUNG

COMPANY

WITH PROGRESSIVE

IDEAS

ALWAYS HERE

TO SERVE YOU

PREMIUM SELECT

USED IMPORTS

AND DOMESTICS

PRICED

TO CLEAR

70 TOYOTA Corolla Sprinter Coupe, radio, tape deck, mag wheels, Michelin tires, etc. 1695

70 VW Fastback Coupe, automatic, radio, immaculate, pastel white 2395

70 VW Squareback Wagons, automatic, radio, choice of two 2595

150 CARS FOR SALE

FOR

EFFICIENCY

IN SERVICE

by appointment

KAYO HEIKKILA

(Kayo)

Assistant Service Manager

PREMIUM SELECT

USED IMPORTS

AND DOMESTICS

PRICED

TO CLEAR

69 VW Deluxe Beetle, radio, leatherette, choice of three 1595

69 FORD Galaxie 500 2-dr. h.top, V-8, auto., p. steering, p. brakes, radio 2195

68 VW Deluxe Beetle, stick-shift auto., radio, etc. 1595

68 VW Custom Beetle, leatherette, radio, 4-spd. 1295

3329 DOUGLAS ST.,

388-5466

OPEN 9 TIL 9

150 CARS FOR SALE

DEAR CUSTOMER

GARAGE OWNER

SERVICE STATION

OPERATOR

DO IT YOUR SELFER

May we extend the pleasant, fast service and delivery, in Porsche parts, as we have had the pleasure of serving you with VW parts over the years.

DAN PAIN,

Parts Manager.

PREMIUM SELECT

USED IMPORTS

AND DOMESTICS

PRICED

TO CLEAR

68 VW Deluxe Beetle, 4-spd., radio 1595

68 Beaumont Wagon, 6 cyl., automatic 1495

68 Commer Camper, fully equipped, propane, etc. 35,000 miles, sleeps 4 3495

68 VW converted van, radio 2295

68 VW 7-passenger bus, completely reconditioned new engine, radio 2595

150 CARS FOR SALE

EGON BAUMANN

AND

LOU WAIBEL

ARE VERY PROUD

TO ANNOUNCE

THEIR APPOINTMENT

BY THE FACTORY

AS THE

FULL LINE

PORSCHE

DEALER

MID-YEAR

DEMONSTRATOR SALE

HUGE SAVINGS

72 VW 411 Sedan, sunroof, 4-Spd., radio, leatherette, 4,100 miles, turquoise metalic.

72 VW Fastback, 4-Spd., radio, leatherette, undercoat. Bright orange, 8,600 miles.

72 VW Squareback Wagon, automatic, radio, leatherette, undercoat. Bright orange, 9,100 miles.

72 VW Super Beetle, 4 Spd., radio, undercoat, sunroof, leatherette, Kasan red, 5,800 miles.

72 VW Super Beetle, 4-Spd., radio, undercoat, pastel white, 2,700 miles.

72 VW 411 Sedan, automatic, radio, undercoat, leatherette, 5,800 miles, silver metallic.

72 VW 411 Sedan, 4-Spd., radio, leatherette, 4,300 miles, Gemini blue metallic.

72 VW 7-Pass. Bus, sunroof, radio, undercoat, 1,882 miles, Sierra yellow and white.

72 VW Super Beetle, stick-shift automatic, radio, leatherette, undercoat, 1850 miles, Kasan red.

72 VW Super Beetle, leatherette, undercoat, 4-Spd., 7,100 miles, Enzian blue.

72 VW Super Beetle, radio, leatherette, undercoat, 4-Spd., 3,500 miles, bright orange.

Balance of Warranty

Plus Many More

150 CARS FOR SALE

YOUR LARGEST

VOLKSWAGEN

DEALER

ON THE

ISLAND

150 CARS FOR SALE

EMPRESS
— PONTIAC — BUICK —
GMC

GOODWILL
USED CARS

82 PONTIAC Parisienne 2-Dr. HT., V-8, A.T., tan $695

71 VEGA GT., 4-Spd., stereo. Butterscotch $2495

69 BUICK LE SABRE, 4-Dr. HT., V-8, A.T., P.S., P.B., air, gold $2795

69 DODGE POLARA 4-DR. SDN. 8, A.T., P.S. GREEN $1795

68 DODGE POLARA 2-DR. H.T., 8, A.T., P.S., P.B. WHITE $2095

67 DODGE POLARA 4-DR. SDN. 8, A.T., P.S., P.B. GREEN $1295

65 CHRYSLER 4-DR. SDN. 8, A.T., P.S., P.B. MAROON $1195

62 BUICK WILDCAT 8, AT., P.S., P.B., BUCKETS. VERY CLEAN. WHITE $895

WE RUN
A VERY SIMPLE
BUSINESS

66 OLDSMOBILE 4-DR SDN. 8, A.T., P.S., P.B., BLACK. $1595

65 PONTIAC 4-DR. SDN. 6, A.T., P.S. $1095

69 SKYLARK G.S. 400, 2-DR. H.T. 8, A.T., P.S., P.B. AM-FM — TURQUOISE. $2995

64 FAIRLANE 2-DR. HT., 8, AT., P.S. VERY CLEAN. YELLOW $895

70 PONTIAC CATALINA 4-DR., H.T. 8, A.T., P.S. P.B. CREAM $2995

66 CHEV. STN. WGN. 8, A.T., ROOF RACK. WHITE $1195

70 LE MANS CONVERT. 8, A.T., P.S., P.B., BUCKETS. BLUE $3095

AT
EMPRESS
— PONTIAC BUICK —
382-7121

DRIVE IN OFF TOPAZ
2867 DOUGLAS STREET

SSSSSSSSSSSSSSSSSSSSS
&
HHHHHHHHHHHHHHHHHH

SUMMER
SPECIAL BUYS
AT
SAUNDERS & HITCHMAN

'67 TOYOTA Corona, top condition $1195

'67 TOYOTA Crown 4-door sedan, a really nice one $1195

'65 VOLKSWAGEN CAMPER VAN, new motor $895

'69 VOLKSWAGEN CAMPER VAN, Westphalia model, new car condition $3195

'70 MGB GT Special wheels, 2-door hardtop, only 18,000 miles $3195

'72 TOYOTA Celica $3095

'64 VAUXHALL Viva $595

'66 ENVOY 4-door sedan $745

'63 ENVOY sedan, low mileage $495

'60 MORRIS station wagon $495

'63 CHEVY II station wagon $750

'68 AUSTIN station wagon, 1 owner $1195

Many more now at
YOUR TOYOTA DEALER
SAUNDERS & HITCHMAN
2040 Cadboro Bay Rd. at
Foul Bay Rd., Oak Bay
592-2471

SSSSSSSSSSSSSSSSSSSSS
&
HHHHHHHHHHHHHHHHHH

'68 COUGAR, 2-DOOR, HARDTOP, 3-speed, standard, 302, $1750. 385-4636, evenings.

1972 TOYOTA COROLLA, 4-DOOR, automatic, radio, 5,500 miles. Excellent condition. Offers. 388-4783.

CLEAN, TESTED, GOOD RUNning condition, 1960 Vauxhall Cresta. 384-2030.

1966 CORTINA GT. VERY GOOD condition. Radials. Radio. $1250. 592-3732.

STATION WAGON, '66 FORD 9, top condition except for paint job, $1050. Easy terms. 388-4488.

1965 VALIANT 2-DOOR HARDtop, V-8, automatic, radio, new tires, tested, bargain $775. 382-6670.

1964 RAMBLER V-8 AUTOMATIC, must sell. Best offer. 384-6837.

'60 FORD SEDAN, $75. TESTED, call 382-4627. Good running order.

'53 INTERNATIONAL, 3-TON, stock box. 478-1879.

'56 FORD, 2-DOOR, GOOD CONdition, tested, $225. 384-4434 after 5.

150 CARS FOR SALE

SSSSSSSSSSSS
S S
S SPEEDWAY S
S VOLKSWAGEN S
S PORSCHE S
S S
SSSSSSSSSSSS

WE DON'T SAY
WE'RE FIRST
WE PROVE IT
AND THAT'S
THE TRUTH

HURRY!!
HURRY!!
HURRY!!

ONLY A LIMITED
SELECTION OF 1972
VW DEMONSTRATORS
LEFT

REMAINING FACTORY
WARRANTY ON THESE
1971 VOLKSWAGENS

1971 VW 411 wagon, 4-speed with fuel injection, radio, Michelin X tires, red in colour $3295

1971 VW FASTBACK, standard transmission with fuel injection. A real saving at $2195

1971 VW 7-passenger bus, very clean throughout. An ideal family unit $3195

1971 VW Super Beetle, Michelin X tires $1995

SPEEDY'S BEST
BUYS

71 FIRENZA SL WGN., A.T., roof rack $2295

71 PINTO, A.T., vinyl roof, radio $2295

70 MAVERICK, 6 Cyl., A.T., radio $1895

69 CHEVELLE Malibu 2-Dr., HT., radio $2195

68 ENVOY A.T., low miles $ 895

SPEEDY'S SPECIALS!

65 CHEVELLE Wgn. $249
64 CHEVY II Wgn. $395
64 CHEVROLET $ 69
62 RAMBLER $395
59 PONTIAC Wgn., clean $295
57 FORD V-8 Wgn. $249

FOR 19 YEARS
UNDER THE REVOLVING
VOLKSWAGENS

BOTH SIDES OF YATES
385-2415

N
N — N
N — N
N — N
N — N
N — 68 — N
N — N
N — YEARS SERVING — N
N — N
N — VICTORIA — N
N — N
N — N
N — N
N — N
N

NATIONAL
CHRYSLER-DODGE

DODGE TRUCKS

'63 VALIANT, slant 6, at., Ebony, black. Ideal second car. $995

'68 FAIRLANE sdn. Tropical turquoise. One owner. $1695

'67 DODGE DART, slant 6, At. Lovely shape. Metallic blue. $1595

'69 ALPINE Fastback G.T. Sporty runabout, twin carbs. $1695

BOTH SIDES OF THE
800 BLOCK YATES ST.
384-8174

'64 FORD SEDAN $100 DOWN. 20 payments of $10. Instant "no-red-tape" credit. PALM MOTORS LTD. 854 Pandora

'67 PONTIAC PARISIENNE, 2 plus 2, convertible, open for offers. Phone 382-2616 or 385-5998 ask for Steven.

1960 RENAULT DAUPHINE, good tires, body, engine just had valve job, carb job, ignition, offers. 384-9079.

'63 FALCON STATION WAGON, V-8, with trailer hitch, $450 or best offer. 1361 Goldstream Ave. 478-1509.

1961 PONTIAC TEMPEST 4-DOOR sedan standard, new rubber, reasonable. Call 592-6030 bfore 6:30 p.m. or after 9 p.m.

'61 OLDS
Valid inspection and licence. Clean. $295. Phone 386-6563.

VINTAGE 1937 PONTIAC, BODY and interior good. Needs motor. Offers. 477-6024.

'62 MERCURY VERY GOOD Mechanically. $149 full price. PALM MOTORS LTD. 854 Pandora

1971 DATSUN 240Z. EXCELLENT condition. Cash needed for immigrating parents. 746-5567.

'69 CHRYSLER NEWPORT sedan, excellent condition, 385-5954.

1966 BARRACUDA, EXCELLENT condition, 382-6519, 478-4527.

150 CARS FOR SALE

McCALLUM MOTORS
— DATSUN — VOLVO —

WE PRICE OUR CARS

1968 CHEVELLE 2-door hardtop. One owner, 6-cylinder, automatic transmission. Only 35,000 miles. $1895

1970 SUNBEAM ALPINE Fastback. Here is an exceptional car. Only 9000 miles. $2195

1971 GREMLIN, 6-cylinder, automatic. Hard to find model. $2295

WE INVITE COMPARISON

1968 FORD Galaxie hardtop, V-8, automatic transmission, power steering, power brakes. An exceptionally clean car $2195

ON THE SPOT
FINANCING

1970 TOYOTA MK II sedan, 29,000 miles, a real sharp unit $2095

WE DYNO-CHECK
LATE MODELS

1971 VEGA hatchback, radio. Very clean, one owner. $2295

ALL CARS GOV'T
TESTED

McCALLUM MOTORS
— DATSUN — VOLVO —

It Pays to
"TAKE A LOOK"
at YATES and COOK
386-6168

CORTINA CAR
CENTRE

BUY WITH
CONFIDENCE

69 AUSTIN America $1395
68 CORTINA G.T. 4 dr. $1295
67 CORTINA wgn. $1395
64 RENAULT $595

If you are not completely satisfied with your purchase, your money will be cheerfully refunded in 7 days.

CORTINA CAR CENTRE
(Div. of Peter Pollen Ford)
Yates at Quadra 384-5555

GOV'T ST. MOTORS LTD., 2538 Gov't St., 1967 Sunbeam Imp, $575; '67 Rebel Rambler sedan, automatic, $945; '63 Valiant 2-door hardtop, automatic, $545; many more to choose from, Norman Ware 385-5660, 385-5956.

'70 DODGE POLARA, V-8, AUTOmatic, heavy duty cooling and suspension, $2195. Will take Chevelle V-8 or equivalent in trade. 3867 Carey Road. 479-6421.

'63 RENAULT GORDINI. GOOD body, had some engine work. Tested 'til May '73. Needs transmission work. Also spare engine with new clutch. Offers 479-4749.

1964 CHEV IMPALA 2-DOOR hardtop, bucket seats, console shift, $600 firm. Also '61 Volkswagen, good shape, $400 firm. 478-7830.

1971 4-DOOR OLDS HARDTOP, like new, Sienna with beige vinyl roof. Beige interior, all power, fully equipped, private. Excellent buy at $3900. Call 598-5407.

'60 VAUXHALL. REBUILT motor, brakes, new clutch, good condition throughout. $425 or offers. 1—1190 Rock Street, 385-6450.

OFFERS INVITED. 1966 PONTIAC Parisienne convertible. Silver grey. Fully powered. 50,000 original miles, mechanically A-1. $975. 592-7245.

1971 DATSUN 1200 SEDAN, 4-speed, with radio, low, low mileage. Make me an offer I can't refuse. Terry — 386-6168.

1965 CORVAIR MONZA 2-DOOR hardtop, automatic, radio, buckets, tested, excellent condition, ideal ladies' car. $650, 382-8670.

1960 BUICK LESABRE 2-DOOR hardtop, automatic, power brakes, power steering, excellent condition. $250. 382-5313, evenings 382-6483.

1970 CHEV STATION WAGON V-8 automatic, good condition, will consider trades, offers, $2500. 383-6719.

1971 ELDORADO CONVERTIBLE, immaculate, black with red interior, loaded including air conditioning. Private sale. Call 386-7450.

MUST SELL THIS WEEK. 1964 Chev. Impala, with mags, 532 Springfield, anytime, open to reasonable offers.

1961 VOLKSWAGEN, EXcellent condition. New brakes, rebuilt engine, new tires. Phone 383-2119 after 6:30.

1972 PONTIAC LE MANS 4-DOOR, all automatic, only 3 months old. Was $4500, now $3500—leaving for Europe. 592-9796.

1971 TOYOTA COROLLA, VINYL roof, radio, low mileage, excellent condition, 477-3303.

'62 PONTIAC 283, V-8 AUTOMATIC, power steering, power brakes. $350. 477-4035.

'57 CHEV STATION WAGON, good condition, $195 or offers. 656-2567.

1960 VAUXHALL VICTOR, 4-door. Tested April, good condition. $275. 477-6635.

1954 BUICK SUPER, IN RUNning condition, $45. Ask for Phil, 592-4861.

'67 DATSUN WAGON, GOOD CONdition. $875. 479-2964.

150 CARS FOR SALE

METRO TOYOTA
SIDNEY DIVISION
656-4311

1971 PONTIAC Le Mans, 11,000 miles, automatic power steering, power brakes, radio.

1968 MUSTANG, V-8, automatic.

1966 PONTIAC 2-door hardtop, V-8, power steering, power brakes, bucket seats, radio. Immaculate.

1966 OLDS Delta 88, 4-door hardtop, V-8, power steering, power brakes, radio.

1965 CHEVY II Sedan. Runs very well.

1963 CHEVY II, automatic. Excellent 2nd car.

1963 CHEVY II, automatic. Radio. Drive it and you'll like it.

1964 FORD Wagon, V-8, power steering, power brakes. Radio. A-1 condition.

1964 RAMBLER Sedan. Good transportation.

1963 RAMBLER Wagon.

IMPORTS

1971 TOYOTA Corolla, 9,000 miles

1972 DATSUN 1600 Banzai

1969 DATSUN 1600 2-door, Radio.

1969 MAZDA 1500 Sedan, radio.

1969 ENVOY Special.

1968 ENVOY Sedan.

1967 ROVER T.C., excellent condition throughout.

1966 VOLKSWAGEN De luxe

1965 MORRIS 1100.

1965 HILLMAN Minx, automatic.

1963 VOLVO 544 Sports. Hard to find.

TRUCKS

1971 DATSUN 1600 Pickup.

1969 G.M.C. ¾ ton V8, 4 speed.

1968 VOLKSWAGEN Van

1968 G.M.C. Van, ½ ton, V8, 3 speed.

1968 INTERNATIONAL Travel All. Radio.

1965 Chev ½-ton, step side.

1963 FORD 1-ton, V-8, 4-speed, baby duals.

1959 CHEV Apache.

TRANSPORTATION UNDER $500

1963 AUSTIN Cambridge Wagon, automatic.

1961 CHRYSLER Sedan, all power.

1960 DODGE

1961 AUSTIN A-40 wagon.

1959 VAUXHALL Velox.

2—1959 RAMBLERS, automatics, radios.

SAVE $ AT SIDNEY

METRO TOYOTA
SIDNEY DIVISION

PAYMENT PROBLEMS

Short of down payment? Owe money on present car? Slow credit past? New arrival in the city? Need cash back? Present payment to high?
Consolidate your present debts on our exclusive banking plan, plus purchase on an automobile of your choice from a selection of over 150 units and probably pay less a month then you are now. For confidential inquiries call collect credit counsellor Jim Barnes
588-6533
BELMONT MOTOR CO.
10454 K.G.H., Surrey, B.C.
Transportation paid to and from Island.

HERE'S THE BEST ALL PURpose towing vehicle on the market today. 1971 International 1010 Series Travelall station wagon, 304, V-8, positraction, dual gas tanks, radio, 15,000 miles. New cost over $5,000 now only $3495.
CAPRI MOTORS LTD.
2844 Quadra
385-3512 385-2525

1972 CHEV K-5 BLAZER 4-WHEEL drive, power steering, P.S. Air conditioning, tilt steering wheel, custom tack. Radio tape deck, 5—10 inch American mags, 5 stagger block traction tires. Willing to take trade, priced for quick sale. Phone 746-7093, between 5 p.m. and 8 p.m.

STOP STOP

Tired of paying high interest, sitting in loan co. offices for hours, red tape, etc. Shop for your next car at PALM MOTORS LTD. 854 Pandora.
Instant "no-red-tape" credit.
NO INTEREST CHARGED
BUY HERE PAY HERE

WEEKEND SPECIALS
'67 PLYMOUTH Auto $701
'66 PONTIAC Sedan $531
'64 RAMBLER $1151
'64 FORD $1199
'64 CHEV Van $701
'60 FORD Wagon $ 99
PALM MOTORS LTD. 854 Pandora

TRADE YOUR CAR
for a
H-O-N-D-A
We have contract buyers waiting. See Greg Pearson, Pearson World Of Pleasure. 386-8424.

1970 CADILLAC COUPE DE Ville, most options including factory air conditioning, fully maintained, beautiful condition. $6250. Leaving the country. 477-6273.

MUST SELL '67 ENVOY EPIC, excellent condition, snow tires, radio, and gauges, leaving town, $950 or offers. Call either 385-0286 or 479-2939.

'66 OLDS 88, ONE OWNER, ALL power. Factory air. Vinyl top. Rear speaker, tinted windshield. Immaculate condition. $2695. 592-2240.

VARIOUS MAKES AND MODELS, $100 to $500 price range. Financing available. NATIONAL MOTORS, 384-8174.

'58 VOLKSWAGEN BEETLE, extra parts, perfect for a dune buggy, asking $195. 642-5676. Ask for Kevin.

'66 MUSTANG 289 V-8, 3-SPEED standard. New battery and muffler. Radio. Good condition, $1175. 477-1530.

'71 DUSTER 340, STEREO TAPE, must sell, $2900 or best offer 386-1239 after 5 p.m.

'64 MERCURY 352, POWER steering, brakes, rear window. 478-2064.

1971 FORD CAPRI, IMPORTED from Europe, extras. 953 Gault. 383-9416.

LEAVING TOWN, MUST SELL, '51 Ford 4-door sedan. 383 automatic, 4 barrel, duels. 478-1254.

'61 PARISIENNE CONVERTIBLE, power steering, power brakes, very good condition, $400. 479-3696.

1963 CORVAIR, TESTED 'TIL '73. Good buy, only $250. Contact 478-6564.

1963 RAMBLER JAVELIN, 2-door hardtop, automatic. 385-2401, 386-0688. 1261 Judge Place.

1961 PONTIAC 4-DOOR, 6, STANdard, runs, needs work. $100 or offers. 652-3535.

1961 CORVAIR, RUNS WELL. New tires. Radio. $225. 385-8110.

'68 VOLKSWAGEN WITH MANY options. 478-2140.

'63 FORD GALAXIE, AUTO., P.S., p.b., custom radio, $425. 656-8745.

GOOD REPOSSESSED CAR, 385-5443, ask for Earl.

1955 PLYMOUTH, LOW MILEage, $175. 477-5281.

1968 SUPER BEE 1 OWNER, take over payments. 385-8838.

'56 VAUXHALL, NEEDS WORK, $50 or offers. 382-2655.

'64 RAMBLER CLASSIC V-8, standard radio, $100. 386-7173.

1959 VAUXHALL VELOX, (PINK) runs well, $150. 383-0389.

150 CARS FOR SALE

WILLE MOTORS

DE LUXE Dune Buggy $1895
'70 FIREBIRD 400, 4-Sp. $3495
'69 CHRYSLER 2-Dr. Ht. $2695
'69 BARRACUDA Fastback $2495
'69 PLYMOUTH S. Wagon only 15,000 miles $2295
'68 DODGE Monaco $2950
'68 TORINO GT Fastback $2395
'68 ROADRUNNER 383, 4-Sp. $2395
'68 CUDA "The Baron" $2495
'65 DODGE Slant 6, Special — $495
'65 COMET Calente 2-Dr. Ht. $1095
'64 ANGLIA 57,000 miles $495
'62 COMET 58,000 miles $495
'60 VAUXHALL — First $95

Backed by one of the
ISLAND'S LARGEST
SERVICE CENTRES
3240 Douglas 382-2313

J. C. MOTORS LTD.

'70 TOYOTA Corona, auto. $1995
'69 DODGE ¾ ton truck Camper $4495
'69 VOLKS. Beetle at. $1595
'69 VAUXHALL Viva $ 995
'68 FORD Ht., V-8, at. $2095
'68 AUSTIN 1100 $1195
'66 CHEV. Ht. V-8, At. $1095
'66 VALIANT Sedan 6, At. $ 995
'66 AUSTIN 1800 Sedan $ 795
'66 BUICK Ht., radio $1595
'66 COMET convert. V-8, at $1095
'65 ROVER 2000 $ 995
'65 METEOR wagon, V-8, at. $1095
'64 METEOR V-8 Standard $ 595
'64 FAIRLANE 2-dr. 6 $ 695
'63 CORVAIR 4-speed $ 495
837 YATES 384-0921

1969 OLDSMOBILE VISTA CRUISER Wagon. V-8, automatic, power steering, power brakes, AM-FM radio, power windows, electric door locks plus many other factory options. Absolutely flawless. Must be seen.
Remember at METRO all reasonable offers will be accepted
386-3516 386-3517

'69 DATSUN SPORTS MODEL, NEW PAINT, TIRES, TOP. 5-SPEED GEAR-BOX, RADIO. ANY REASONABLE OFFER ACCEPTED. ASK FOR DON FOSTER, 386-6168.

1969 FORD COUNTRY SEDAN, 390, power disc brakes, radio, tinted windshield 2-way tailgate, belted tires. 28,000 miles Excellent condition. 382-5601.

1965 CHEV. IMPALA SUPER Sport, 327, cu. in. 2-door hardtop, immaculate. $1,395. firm. Call 386-1764, 658-5075, 382-0360.

'64 CHEV. IMPALA 2-DOOR hardtop, white with red interior, 327, 3-speed, chromies. $1600. 383-3902 after 5 p.m.

1967 IMPERIAL CHRYSLER 4-door hardtop, has everything, top condition. 382-9889 or 382-6270 evenings.

1968 VAUXHALL VIVA 2-DOOR SL, standard transmission, low mileage, as new condition, $1,000 firm. 383-7807, 384-6198.

1966 GRAND PARISIENNE, 2-door hardtop, power steering, power brakes, radio. $1350. 592-9074.

1964 PONTIAC SEDAN, 283 STANdard, radio, tested. Good clean transportation, $300 or offer. 386-9253.

'69 FAIRLANE 500 2-DR. HT., 351 V-8, auto. Low mileage, many extras. $2600 or offers. 478-7165.

1969 FIAT, EXTRA LOW MILEage, excellent condition, $1325. Must be seen. 383-4093.

1964 VW, NEW FRONT END, clutch, brakes, tires, rebuilt engine. Leaving town. $800. 383-3004.

BEAT THE HEAT
1965 Chevelle convertible, radio, $650. 592-0628.

1968 RENAULT AUTOMATIC, perfect condition, $900. 30,000 miles. 598-3090.

1964 METEOR DELUXE, NINE passenger wagon, V-8, automatic, power steering, 382-9704 after 6 p.m.

1969 ENVOY EPIC STATION wagon, will accept trade up or down. $1395. 652-2296 after 4.

PRICES SLASHED
AT ART'S CAR SALES

BUY NOW — PAY LATER
AT ART'S CAR SALES

'69 CORTINA GT, EXCELLENT condition. Must sell. $1,600. 383-2901.

'62 OLDSMOBILE CONVERTible, must be seen to appreciate. $650 or offers. 386-1841.

'69 NOVA SS, 396, 4-SPEED, IMmaculate. Trade considered. 592-6186.

1970 VIVA G.T., 1 OWNER, 18,500 miles, phone 592-9622 days, 592-6873 evenings.

'58 VOLKSWAGEN VAN, offers. Phone after 5:00 p.m. 478-6368.

MUST SELL 1971 DART Swinger, 340, 4-speed Hurst, headers, posi, tape deck, 386-6570.

1962 RAMBLER, 6, STANDARD, needs head gasket, best offer. 384-9856.

1970 PONTIAC STATION WAGON, top condition, many extras. $2195. 385-8328.

'71 DATSUN SEDAN, LEAVING country, 8 track, and radio. 1539 Bay.

1957 MERCURY, 1 OWNER, AUtomatic. Good tires. Radio. Tested to April '73. $300. 592 2706.

'58 DODGE, V-8, AUTOMATIC, power steering, good rubber, radio. 656-2531.

MUST SELL '72 TOYOTA, EXcellent condition, only 6,000 miles, under warranty. 383-2874 evenings.

LOW MILEAGE, TOP CONDItion, economical operation. '68 Vauxhall. 477-6588

'55 PONTIAC FOR SALE, $70, good running order. 382-4577 after 4.

'53 MONARCH, AUTOMATIC, tested, $125. 478-2214.

'57 VOLKSWAGEN BEETLE. $245. 385-5660.

'64 RAMBLER SEDAN. $245. 385-5956.

'67 SUNBEAM IMP. 19,000 MILES. $575. 385-5956.

'67 RAMBLER REBEL, AUTOmatic, 4-door sedan. $945. 385-5860.

'64 COMET STATION WAGON. $445. 385-5860.

'61 PONTIAC. VERY GOOD RUNning condition. $325. 382-3069.

'65 CORVAIR MONZA. 1 OWNER. $565. 385-5860.

150 CARS FOR SALE

PETER POLLEN
FORD

OVER 75 UNITS
TO CHOOSE FROM

HARDTOPS
STATION WAGONS
SEDANS
ECONOMY CARS
TRANSPORTATION
SPECIALS

BUY WITH
CONFIDENCE

ALL SOLD WITH
7-DAY
MONEY BACK
GUARANTEE!

PETER POLLEN
FORD
1060 Yates St. — 384-1144

GARDEN CITY

TOP TRADE
ALLOWANCES

'70 MUSTANG
MACH I
2-DOOR HARDTOP, 351 V-8, 4-BARREL, AUTOMATIC TRANSMISSION, CONSOLE SHIFT, POWER STEERING, POWER BRAKES, RADIO, BUCKET SEATS, MATADOR RED WITH BLACK STRIPING, HOOD TIE-DOWN PINS. RUNS LIKE NEW. PRICED TO CLEAR

'69 FORD
ECONOLINE 100-VAN
V-8 AUTOMATIC TRANSMISSION, RADIO. DON'T MISS THIS HARD TO FIND MODEL. PRICED TO CLEAR

'71 CHEV. Impala 4-dr. Ht. $3595
'71 MALIBU 2-dr. Ht. $3595
'71 PINTO A.T. $2195
'70 SKYLARK 2-dr. Ht. $3995
'70 TOYOTA Crown $2795
'70 FORD st. wagon $3195
'69 BUICK GS 400 $2895
'69 MUSTANG 2-dr. Ht. $2495
'68 CADILLAC 2-dr. Ht. $3695
'68 COUGAR XR-7 $2495
'67 MUSTANG 2-dr. Ht. $1895
'67 CUTLASS 4-dr. Ht. $1795
'66 RIVIERA air $2695
'65 DODGE Monaco $1395
'64 BUICK Skylark $995
'64 MERCURY $795
'59 CHEV. V-8, A.T. $195

PLUS MANY MANY MORE
GOOD USED BUYS at
GARDEN CITY AUTO SALES
2978 Douglas 383-1931

THREE
POINT
MOTORS

'70 DATSUN '510', automatic, 4-Dr. sedan $2395

'70 DATSUN '1000' $1450

'69 AUSTIN 'America' $1495

'69 VOLKSWAGEN $1695

'68 VAUXHALL Viva $1050

'67 VOLKSWAGEN $1295

'67 ACADIAN 2-Dr. sedan $1095

THREE POINT MOTORS
Government at Hillside
385-6737

MM — MM — MM — MM
LEASE TO OWN
a brand new
D — A — T — S — U — N
McCALLUM MOTORS
Yates at Cook
386-6168
MM — MM — MM — MM

'72 VOLKSWAGEN CAMPER, '72 HONDA 1, '70 FORD Galaxie, '70 TOYOTA Mark II, '69 CHEV. Ignition, '69 CHEV. ½-ton pickup, '67 REBEL SST, '67 FALCON 2-dr., '66 MUSTANG, V-8, A.T., '65 PARISIENNE 2-dr. Ht., '62 CHEV. wagon. MOTORCYCLES and CARS IN TRADE
LES BLOW'S
(British Motors)
2940 Douglas Street
Phone 384-7843

1969 COLONY PARK 10-PASSENger station wagon, power steering, brakes, windows, seats, door locks, factory air conditioner, tilt wheel, easy lift trailer hitch with hook up, air shocks, new belted tires. $4200. 592-4562 or 386-7594. Ask for Mr. Perry.

1957 CHEV 2-DOOR HARDTOP, 340 cu. in. 327. Balanced, 4-speed 488 gears, hooker, Headers, Scatter shield, Mallory, Edelvrock, Hurst, Holley, Sand 'N' guages, Goodyear, traction bars, new suspension. Late model brakes. 656-4915.

1962 BUICK INVICTA 2-DOOR hardtop, fully powered, new paint job, immaculate condition. Must be seen to appreciate. $750 or nearest offer. 382-5313, evenings 382-6483.

1957 CHEV 2-DOOR HARDTOP 301, V-8, 4-speed, best offer by weekend. 382-6934. 985 Trans-Canada Highway.

NO DOWN PAYMENT
AT ART'S CAR SALES

'60 PONTIAC 2-DOOR HARDTOP, V-8 automatic. 656-5421 between 8 a.m.-5 p.m.

1966 FALCON 4-CYLINDER AUtomatic, radio, very clean. $975. Cadboro Bay Service. 477-2102.

'61 THUNDERBIRD. JUST TESTed. Very clean. 1117 Caledonia. 386-5742.

1967 PLYMOUTH BARRACUDA, 283, 4-speed, cam, headers, chromies. 658-5132 after 6.

1964 HILLMAN, AUTOMATIC, good condition. Asking $300. 477-2895.

'62 RENAULT CARAVELLE CONvertible, soft and hardtop, radio, reasonable. 479-3955.

'62 FALCON STATION WAGON, priced for quick sale, $150. 477-2983.

'63 SIMCA, RUNNING, PLATES, not tested, $50. 479-4950.

1965 VALIANT 2-DOOR STANdard 6, $650 or offers. 384-4619.

'65 PONTIAC, VERY GOOD CONdition, $450, 478-2573.

150 CARS FOR SALE

METRO
TOYOTA
LTD.

— WAGONS —

1970 FORD WAGON, V-8, AUTOMATIC, POWER STEERING, POWER BRAKES, RADIO.

1970 BUICK SPORT WAGON, V-8, FULLY POWER EQUIPPED.

1969 OLDS VISTA CRUISER. FULLY POWER EQUIPPED.

1966 FORD COUNTRY SQUIRE, V-8, AUTOMATIC, POWER STEERING, POWER BRAKES.

1961 RAMBLER WAGON. RADIO.

1965 FORD WAGON, V-8, RADIO.

1967 ACADIAN WAGON, V-8, AUTOMATIC.

— CONVERTIBLES —

1969 BUICK SKYLARK GS CONVERTIBLE, FULL LUXURY POWER.

1969 CUTLASS CONVERTIBLE, V-8, AUTOMATIC, POWER STEERING, POWER BRAKES, RADIO.

1967 BUICK SKYLARK CONVERTIBLE, V-8, AUTOMATIC, POWER STEERING, POWER BRAKES, RADIO.

1969 OLDS. 442 CONVERTIBLE, V-8, 4-SPEED, POWER BRAKES.

— HARDTOPS —

1968 MUSTANG, V-8, AUTOMATIC, RADIO.

1969 FIREBIRD, 350 V-8, 4-SPEED, POWER BRAKES, RADIO.

1969 MUSTANG FASTBACK, V-8, 4-SPEED, RADIO.

1968 BEAUMONT 2-DOOR HARDTOP, V-8, AUTOMATIC, RADIO.

1967 COUGAR XR7, 4-SPEED, BUCKET SEATS, CONSOLE SHIFT, RADIO.

1966 MUSTANG, V-8, AUTOMATIC, RADIO.

— IMPORTS —

1971 KARMANN GHIA, RADIO.

1967 VOLKSWAGEN DELUXE, RADIO.

1967 CORTINA 2-DOOR, 4-SPEED, RADIO.

1971 DATSUN 2-DOOR, 4-SPEED, RADIO.

1967 TOYOTA CROWN SEDAN, 4-SPEED.

1969 ENVOY EPIC 2-DOOR, 4-SPEED, RADIO.

1969 DATSUN 4-DOOR WAGON, 4-SPEED, RADIO.

1971 VOLKSWAGEN BUS. ECONOMICAL FAMILY TRANSPORTATION.

Many more units to choose from.

All units are fully reconditioned and Government Safety Inspected for your protection.

Remember at METRO all reasonable offers will be accepted.

Cash — Trade — Terms

METRO TOYOTA LTD.
624 Finlayson
386-3516 386-3517

REMEMBER
METRO TOYOTA
LTD.
624 Finlayson
386-3516, 386-3517

1966 PONTIAC SUPER SPORT 2-door hardtop, power steering, power brakes, bucket seats, first-class condition, $1275 or $61 per month. Phone 385-0031.

'55 CHEV. 4-DOOR, 6-CYLINDER, good condition. 479-3934.

1960 VALIANT, 6, AUTOMATIC. $175. 385-1595.

1962 CHEV WAGON, BIG 8, hitch, radio, $325. Phone 477-3083.

1965 VALIANT CONVERTIBLE, $850. 385-1097.

150 CARS FOR SALE

CORNELL
"CHEVROLET
COUNTRY"

"PUTTING YOU FIRST
KEEPS US FIRST"

BUYER BENEFITS!!
—Free exchange privilege
—2-year written warranty with every car
—Take it to your favorite mechanic
—All cars Gov't Tested
—100% financing

CORNELL CHEV-OLDS
3050 DOUGLAS STREET
(Opp. Mayfair)
385-5777 — 'til 9 p.m.

1969 PONTIAC PARISIENNE 4-door hardtop, power brakes, power steering, radio, automatic. A-1 condition. Must sell. Victoria Press Box 314.

1963 RAMBLER 4-DOOR, GOOD running order, good body, good rubber. Will sell for only $245. 652-2829.

CAMPERS SPECIAL
1966 Volkswagen van, panelled interior, excellent condition, roof racks. $900. 384-2524 or 384-4146.

SUNBEAM ALPINE HARDTOP, $600. 479-6582.

150 CARS FOR SALE

SUBURBAN
N
O
R
T
H
ON DOUGLAS

SAFE BUY
USED CARS

1972
COURIER pickup with Buccaneer camper. Sleeps 4. Stock 2-439
$3850

1972
MONTEGO G.T. 2-door hardtop. V-8, automatic transmission, radio, power steering. Stock C 20442A.
$4065

1972
CORTINA 4 door, 4 cylinder standard, vinyl roof. Stock 2-171.
$2450

1972
TORINO SQUIRE 9-passenger wagon. V-8, automatic transmission, radoi, power steering, power brakes, roof rack. Stock P20639.
$4940

1971
PINTO 2-door, 2000 automatic. Radio, roof rack. Stock P20133.
$1900

1971
FORD GALAXIE 500 4-door, V-8, automatic, radio, power steering, power brakes. Stock P20252.
$2950

1971
COUGAR convertible. V-8, automatic transmission, radio, power steering, power brakes, maroon. Stock 20434B.
$4050

1971
MARQUIS Brougham, fully equipped, with air.
$5650

1970
THUNDERBIRD, 4-door Landau, fully equipped, with air.
$4550

1970
MONTEGO 2-door hardtop, V-8, automatic, radio, power steering. Stock P20703.
$2350

1968
FORD Country Squire, station wagon. V-8, automatic, radio, power steering and brakes. Stock P12036A.
$2000

1969
FORD ranch wagon. V-8, automatic. Stock P20635.
$2350

SUBURBAN
on Douglas
Wide open till 10 p.m.
Monday to Friday —
6 p.m. Sat.
386-6131

P P P P P P P P P P P P
P P P P P P P P P P P P

PLIMLEY
SINCE 1893

CASH ! ! !
For Top Quality
Used Cars

PLIMLEY
1010 Yates 382-9121
Open to 9 p.m.

P P P P P P P P P P P P
P P P P P P P P P P P P

'72 DATSUN 1200 $2195
'69 DATSUN Cpe. $1295
'69 TOYOTA Corolla $1295
'69 MAZDA 1200 $1295
'69 VOLKSWAGEN $1395
'68 AUSTIN 1100 At. $1400
'68 AUSTIN 1100 S.W. $1395
'68 CORTINA GT $1295
'66 AUSTIN $845
'65 VOLKSWAGEN $895
'65 MORRIS 1100 $695

Select Trade-Ins
on the New
AUSTIN MARINA

'61 COMET WAGON, AUTOMATIC, 6, tested. Running well. 382-3961.

'67 CORTINA 1500 C.C. AUTOmatic. 31,000 miles, asking $1095. 479-7044.

## 150 CARS FOR SALE

1964 ACADIAN, 6, AUTOMATIC, one owner, low mileage, reasonable, 383-6945, seen at 110 Douglas St.

'65 VOLKSWAGEN STATION wagon, radio, extra snow tires. $800. 656-3607.

ONE OWNER, 1964 ENVOY STATION wagon, $595. Good condition. 598-3731 or 598-3097.

'65 BUICK, V6. BEST OFFERS. View at 2750 Claude Rd.

1967 FIAT SEDAN. REASONable. 656-2006.

## 151 FOREIGN IMPORT AND SPORTS CARS

1957 MERCEDES BENZ 190 SL. Factory hardtop, and new soft top, upholstery, tires and front end, 23,000 miles on new engine, $2450 firm. Phone 598-1355, 907 Deal Street.

1958 JAGUAR MK VIII SALOON, P.S., P.B., sunroof, automatic, electric intermediate hold. Original lacquer, 43,000 miles. Immaculate inside and out. $1990. Phone 598-1355, 907 Deal St.

1969 DATSUN 2000 SPORTS CONvertible, low mileage, 5-speed with radio. Red in color, must sell! Call Terry 384-4213 or 477-6251 after 5:30 p.m.

'62 AUSTIN HEALEY 3000. RECent engine and transmission overhaul, new muffler, battery, Michelins. $1300 or closest offer. 592-7952.

MUST SELL '66 TR4A IRS, GOOD condition, radials, tonneau, asking $1,200. Days 386-7802, evenings 386-8069, Al.

1970 LOTUS EUROPA, $3,100, OR best offer. 592-6174. Evenings and weekends, No. 17-2130 Cadboro Bay Rd.

1968 ENVOY DELUXE, 2-DOOR, 4-speed, bucket seats, radio, 1 year test, 45 m.p.g. ideal lady's car, $825. 382-6870.

1970 (E) TYPE JAGUAR, YELlow. Automatic. Immaculate condition. Only 22,000 miles. Bargain at $4995. Phone 385-0991, 477-4863.

1969 COOPER 'S'. WILL NOT refuse any reasonable offer. 592-3280.

1968 CONVERTIBLE TRIUMPH Spitfire Mach III, radio, leaving town, offers. 386-9005.

'66 SUNBEAM TIGER, MINT condition, low mileage. Call 382-0618.

'64 TR 4, RADIALS, NEW TRANSmission, clutch and rear end. Radio. 477-1036.

1966 MG MIDGET, ROLL BAR, Michelins, new brakes, offers. 382-2627.

1970 FIAT 850, EXCELLENT CONdition, must be seen, $1400. 478-7543.

'64 DATSUN SPORTS, REBUILT motor and Trans. Tested. Offers. 478-2339.

'68 MG MIDGET, EXCELLENT running condition, $1550. 383-6714. After 5:00 p.m.

RARE CLASSIC ALFA ROMEO Spyder, immaculate condition, asking $1295. 386-1029.

1969 TRIUMPH SPITFIRE, IMmaculate condition, must sell. 598-1133.

'61 HEALEY, REBUILT ENGINE and trans., new clutch. $650. 479-7860.

1969 DATSUN 1600 SPORTS CONvertible. 4-speed, radio. 477-4249. Offers.

1967 TR4A, IRS SPOKE WHEELS. Must sell. 385-4290.

TR4 1963, TESTED, ROLL CAGE, needs body work. $400. 658-5626.

MUST SELL '69 SPITFIRE, overdrive, hardtop, offers. 598-1133.

63 MGB. 652-2096.

## 154 TRUCKS AND BUSES

"TRUCK TOWN"
EVERYTHING IN TRUCKS
386-1711
ON BAY ST.
On Bay St. below Government

½ AND ¾-TON PICKUPS

'70 FORD ¾ pickup, V-8, 4-speed long wide box. Only $2895

'70 GMC ¾-ton pickup, 4-wheel drive, V-8, 4-speed, Warn hubs. Only $3295

'66 GMC ¾-ton cab and chassis, V-8, 4-speed. Good motor. Only $1095

'67 INTERNATIONAL heavy duty ½-ton P.U. V-8, 4-speed. 6 plys. Only $1895

'68 CHEV ½-ton pickup. 6, 3-speed, long wide box, very clean. Only $1995

'66 CHEV ½-ton pickup. V-8, 4-speed, radio. Needs paint. Only $1295

'67 GMC ½-ton pickup. Heavy duty, stepside box, 6, 4-speed. Only $1695

'65 DODGE 6, 3-speed, ½-ton P.U., long wide box, clean. Only $1295

'67 INTERNATIONAL ½-ton pickup. Big 6, automatic, radio, etc. Only $1795

'68 FORD ½-ton pickup, 4-wheel drive, V-8, 4-speed, Warn hubs. Only $2595

'62 FORD, 6, ½-ton P.U. $695

'62 INTERNATIONAL crew cab, P.U. $995

'59 GMC, 6, ½-ton P.U. $495

'56 FARGO ½-ton P.U. $250

"1-TON, 2-TON, 3-TON TRUCKS"
We have several larger trucks in stock including tandem dumps and flatdecks. Some with hoists.

"ALSO 2 WALK-IN VANS"
66 GMC WALK
66 GMC walk-in van $1095
65 Mercury walk-in $1095

Also some low price USED CARS for sale, from $100 up.

"TRUCK TOWN"
2525 Bridge St. at Bay
Across from Moore-Whittington Lumber Yard
386-1711 383-7835

1970 FARGO ½-ton, V-8, automatic transmission, power steering, brakes, radio, bucket seats $3395

1970 DATSUN Pickup, 4 speed, mirrors, step bumper $2195

1968 CHEVROLET Suburban, windows, 4 speed $1295

1966 DODGE ½-ton pickup $1095

CORNELL CHEV-OLDS
385-5777 till 9 p.m.

"TRUCK SPECIAL"
NO REASONABLE OFFER REFUSED
OR TRADE
FOR WHAT HAVE YOU!!!

'71 FORD ½-ton, V-8, 4-sp.
'70 FORD ½-ton, V-8, 4-sp. 4-wheel drive.
'69 DODGE ½-ton, V-8.
'67 CHEV. ½-ton Flat deck.
'61 INT. ¾-ton.

G E M
MOTOR SALES
LARGEST INDEPENDENT USED CAR LOT IN VICTORIA — AT
480 Esquimalt
385-4311

'72 LAND ROVER, 7 PASSENGER wagon, 4-wheel drive, your '65-'68 car plus cash. Grant, 386-2421. Weekdays before 5 p.m. or Victoria Press Box 362.

1969 RANCHERO, 351 V-8, 4 BARrel, 4 speed, positraction, heavy duty suspension. $2100. 656-5929.

'63 MERC. SINGLE AXLE DUMP. Good condition. $1,500. 701 Winchester, Nanaimo. 753-5002.

## 154 TRUCKS AND BUSES

ENSIGN
CHRYSLER-PLYMOUTH
DOWNTOWN
YATES at COOK

FARGO
TRUCK CENTRE

FARGO C700 TRACTOR
—134" wheel base.
—361 — 4 engine with 14" clutch.
—18,500 lb., 2-speed rear axle.
—9,000 lb. front axle.
—5-speed transmission with short 4th.
—Wedge air brakes with 12 cu. ft. compressor.
—Spring loaded park brake, front wheel limit valve.
—1000x20 tires, cast spoke wheels.
—Dual 50 gallon fuel tanks.
—Power steering.
—Brake Conn, for semi trailer.

For sale or lease
Contact
ED JOHNSON
TRUCK MANAGER

71 DODGE ½-ton pickup, long box.
SALE PRICE $2895
No down payment
36 payments of $101

ENSIGN
CHRYSLER-PLYMOUTH
YATES at COOK
OPEN WEEKDAYS
TILL 9 P.M.

EMPRESS PONTIAC
BUICK
G.M.C.
THE TRUCK CENTRE

Despite our selling over 40 trucks in the month of June, the Truck Centre still has a fantastic selection of new 1972 Camper Spl. Pickups in stock. For example:

STOCK NO. 5300
NEW 1972 GMC ¾-ton Camper Sp. Pickup equipped with 350 V-8 engine, 3-speed auto trans, power steering, power disc brakes, auxiliary battery, gauge pkg. HD battery, HD alternator, camper wiring, camper mirrors, de luxe foam seat, HD shocks, HD front springs, HD rear leaf springs, front stablizer, auxiliary fuel tank and (5) 750x16 8-ply tires.
SELLING FOR ONLY
$4115.54

Also see our wide selection of Premium used Pickups, Vans, and 4-wheel drive units.

WE RUN
A VERY SIMPLE
BUSINESS

WE SELL TRUCKS
Drop in and see us
2524 Douglas at Bay
382-7121

NATIONAL
CHRYSLER-DODGE

"The Island's Dodge Truck Centre"

BRAND NEW
1972 DODGE
¾-Ton Pickup

Ideal camper unit. 400 C.I.D. engine, automatic transmission, long wide box, 10-ply tires, etc.

LIST PRICE $4995
SALE PRICE $3995

SAVE $ $ $1000

NATIONAL
CHRYSLER-DODGE
DODGE TRUCKS
384-8174 819 Yates

CORNELL CHEV-OLDS
385-5777 till 9 p.m.

"TRUCK SPECIAL"
NO REASONABLE OFFER REFUSED
OR TRADE
FOR WHAT HAVE YOU!!!

'71 FORD ½-ton, V-8, 4-sp.
'70 FORD ¾-ton, V-8, 4-sp. 4-wheel drive.
'69 DODGE ½-ton, V-8.
'67 CHEV. ½-ton Flat deck.
'61 INT. ¾-ton.

G E M
MOTOR SALES
LARGEST INDEPENDENT USED CAR LOT IN VICTORIA — AT
480 Esquimalt
385-4311

'72 LAND ROVER, 7 PASSENGER wagon, 4-wheel drive, your '65-'68 car plus cash. Grant, 386-2421. Weekdays before 5 p.m. or Victoria Press Box 362.

1969 RANCHERO, 351 V-8, 4 BARrel, 4 speed, positraction, heavy duty suspension. $2100. 656-5929.

'63 MERC. SINGLE AXLE DUMP. Good condition. $1,500. 701 Winchester, Nanaimo. 753-5002.

## 154 TRUCKS AND BUSES

'71 I.H. 1½-ton C and C with hoist $4450
'66 I.H. 4x4 Travelall, V-8 $1495
'71 I.H. 4-w.d., 6-man pickup, V-8 $4295
'66 CHEV ½-ton pickup, excellent condition $1375
'67 INT. ½-ton pick-up, V-8, A.T., canopy $1795

INTERNATIONAL HARVESTER
517 Herald St. 388-5518

1963 FORD, 800, SINGLE AXLE with stake side and hydraulic tail gate.
1966 Ford 700, single axle with 16' dump.
1968 Chev ½ Ton, pick up, V-8, L.W.B.
1969 GMC 1 ton cabin chassis on duals.
George Eng Truck Sales
940 Hillside 383-3054

1970 FORD RANGER XLT. 28,000 miles. 12795. Trade considered. Terms available. Cadboro Bay Service, 477-2102.

10' ALUMINUM FURNITURE van. Island Furniture Mart. 656-3724 or 656-3390.

'59 MERCURY ½-TON, STEERing completely overhauled. New brakes. Tested. 382-1164.

'66 CHEV ¾-TON PICKUP, heavy duty suspension. Offers, 749-3547.

'66 FORD ½-TON PICKUP, V-8 standard, radio, good shape, 479-2804.

'64 JEEP WAGONEER, 4-WHEEL drive, excellent condition. Leaving country. 592-1958.

'66 MERCURY 1-TON ON DUALS, V-8, 4-speed, new tires, $1595. 479-4489, or 384-8211.

'62 FORD 6 SCHOOL BUS, 33-PASsenger, good mechanical condition. $600. 386-6654.

1950 GMC PANEL TRUCK, offers. 478-5913 after 6:00.

## 158 TIRES

D & D
TIRE TOWN

"XT—120s"
Wide style—belted
raised white letters

| | |
|---|---|
| E-70-14 | $35.95 ex. |
| F-70-14 | $36.95 ex. |
| G-70-14 | $37.95 ex. |
| G-70-15 | $38.95 ex. |
| H-70-15 | $39.95 ex. |

"CHARGEX"
Or
"PAY DAY TERMS"

D & D
TIRE TOWN
1620 Blanshard St.
382-7283

2 480x8" TIRES WITH RIMS, suitable for boat or tent trailer, $20. 382-2854 after 5 p.m.

## 160 PARTS, ACCESSORIES

FIRESTONE Racing Tires
Now Available At
COMPETITION WEST

Grand Nationals of Super Stock, $75.00 plus excise tax.

Drag 500 fronts, from $37.12
Drag 500 rears, from $65.81
Plus excise tax

COMPETITION WEST
819-A Broughton St.
6-10 weekdays, 12-6 Sat.
382-2234

OUR NEW LOCATION
2150 Blanshard Street
Your Car's "Heart" is the BATTERY
For a Strong, Sure Start Every Time GET an "ACME"
LOWEST PRICES IN TOWN
Delivered and Installed
FRANCIS BATTERY and TIRES LTD.
Retreading Specialists

NEED PARTS?
'63 STUDEBAKER 4-door
'62 PONTIAC 4-door
'60 PONTIAC 4-door
'59 DODGE Station Wagon
'59 FORD Station Wagon
'59 VAUXHALL 4-door
ALL CARS ARE RUNNING
GEM MOTOR SALES
480 Esquimalt 385-4311

VOLKSWAGEN 1600 ENGINE, 1,000 miles, since rebuilt, tuned exhaust, six twelve volt, $350. Judson supercharger for 36 or 40 Volkswagen, complete for $95. Bear headlite tester, portable, $55. Volkswagen engine and transmission parts. 383-1492, 3777 Craigmiller Ave., Saturday only.

FOR FAST SERVICE ON RINGS, BEARINGS, GASKETS, exchange brake shoes, drum turning, pin fitting, valve seat machining.
CORDS PISTON RINGS
At 834 Johnson St. 383-0011

RADIATOR REPAIRS, FAST TOP quality repairs at Maurice's Auto Body, 427 Bate St. Phone 384-3121. Located behind the Burnside Pay 'n' Save Gas Station.

1959 VAUXHALL CRESTA. REbuilt engine and body; lots of parts for cost of this ad. 1410 Harrison.

1965 CHEV 230 CUBIC INCH ENgine. Complete, as new, $200. 2-4 manifold Chev, small block, $25. 386-9345, Al.

'62 PLYMOUTH, GOOD BODY. Reasonable. Parts of as is. Also 318 cu. inch motor, good, reasonable. 383-5210.

1955 PONTIAC, NO MOTOR OR transmission. Best offer. 656-4346 after 6 p.m.

1963 PORSCHE ENGINE WILL fit any VW. A-1. Also trans. Phone Al, 385-2415.

1963 RED TR3, LEFT FRONT DEmolished, rest in excellent condition. Phone 592-4978.

'57 PONTIAC 6-CYLINDER, standard, running, $50 or best offer. 478-5813.

'59 METEOR, 6 STANDARD whole or parts. Cheap. 478-1251 whole or parts. Cheap. 478-1254.

'65 PONTIAC PARISIENNE hardtop, 283 automatic, parts or whole. 382-6634.

CHEV 4-SPEED, SCATTER shield, 11" clutch and fly wheel for sale. Call 5:30 to 6:30, 386-6180.

WANTED: FORD, THAMES OR Consul engine in good condition. 386-6493.

WRECKING '64 CHEVELLE 2-door sedan, 6 standard, radio. 478-1248.

292 FORD LONG BLOCK. REbored, reground shaft, cam, etc. 384-2333.

FENTON HEADERS, FOR 235 chev 6. $25. 478-2030.

1965 COBRA MUSTANG, NEEDS engine work. Offers. 383-1736.

WANTED — MOTOR FOR '62 Triumph. 387-1728 between 5-7.

FOUR FORD MAG WHEELS, and tires and wheel locks. 388-5742.

## 162 AUTO REPAIRS, SERVICE AND TOWING

TRANSWILL AUTOMATIC TRANSmission specialists, 384-2851. Rebuilt auto transmissions from $69.95. Tune-ups from $11.95.

SCRAP CARS HAULED. REASONable rates. 478-6212.

JUNK CARS AND BODIES hauled. Williams. 382-9395.

1953 JEEP 4 W.D., 1961 DODGE panel, 1964 G.M.C. ¾ ton, 1969 Jeep pickup, 4 W.D., 1966 G.M.C. van.
VICTORIA JEEP
HILLSIDE at ROCK BAY

BRAND NEW DATSYN ½-TON pickup, fully equipped, $2625.
McCALLUM MOTORS LTD.
1101 YATES St. 386-6168

1963 FORD ½-TON, 6 CYLINDER, with Vanguard canopy, good condition. $700 firm. 386-6945.

1956 INTERNATIONAL 4X4, EXcellent condition, $800 or best. 652-2947.

1965 G.M.C. HEAVY-DUTY ½-ton, clean, tested, excellent condition. $950. 478-7721.

'69 CHEV. ½-TON, LIKE NEW, 12,000 miles, h.d. overhaul, $2300. 478-7506.

1965 CHEV VAN, EXTRA SEATS, and bunks, 322 Langford Street, 7-9 p.m.

13' CARTER ALUMINUM 10 yard dump box, steel liner, $450. Truck Town on Bay St. 386-1711.

'64 GM ½-TON TRUCK, 55,000 miles, $945. 385-5860.

71 VW 7-PASSENGER BUS, $2,300. 656-3787.

BUS FOR SALE, $400. PHONE 652-3516.

1963 FORD V-8, 4-SPEED, 680 Richmond Road.

## 166 CARS AND TRUCKS WANTED

$ $ $ $ $ $ $ $ $ $ $ $ $ $

— INSTANT CASH —
For your good clean used car or truck!
or
— CONSIGN —
or
— TRADE DOWN —

MONEY OWING?
PAYMENTS TOO HIGH?
HOLIDAY MONEY?

NO PROBLEM — SEE US TODAY!

WE HAVE THE ANSWER

CORNELL CHEV-OLDS
385-5777 — till 9 p.m.

$ $ $ $ $ $ $ $ $ $ $ $ $ $

WANTED
$ $ $ for cash $ $ $
TOP DOLLARS FOR "SPORTS CARS"
FOREIGN CARS—COMPACTS
"TRUCKS"
LOW MILEAGE DOMESTIC CARS
FULL CASH OR CASH FOR EQUITY.
DE PAPE MOTORS
384-8035
OR DRIVE TO 847 YATES ST.

— W A N T E D —
Late model import and domestic cars. Top prices for your clean used units. Trade up or down. Call Ted or Chris, Douglas Volkswagen Ltd., 388-5466.

SPOT CASH PAID FOR CLEAN LATE MODEL COMPACTS, LUXURY AND PERFORMANCE CARS
GARDEN CITY AUTO SALES
2978 DOUGLAS 383-1931

Good, Clean
CARS AND TRUCKS WANTED
Cash in 5 Minutes
— PLIMLEY —
1010 Yates St.

INSTANT CASH FOR
Sports Cars and Imports
BRIAN HOLLEY MOTORS
3319 Douglas — 384-1161

McCALLUM MOTORS will pay top dollar for any make or model car or light duty truck—call today. I pays to take a look at Yates and Cook
McCALLUM MOTORS LTD.,
386-6168

WE PAY MORE
For good used cars or trucks. Buy or consign. JOE FLETCHER CAR SALES, 1640 Cedar Hill X Rd., 477-9166, 479-6427.

WANTED, SMALL CAR PREferably Beetle, $500-$700 cash. 592-2855.

CASH OR CONSIGN
AT ART'S CAR SALES

## 168 CAMPERS, TRAILERS AND MOTOR HOMES

LET COASTLINE
PUT YOU
INTO YOUR NEXT
HOLIDAY TRAILER

SEE OUR BIG SELECTION OF TRADE-INS NOW ON DISPLAY EVERY SIZE AND EVERYONE'S PRICE LOOK DOWN THE LIST AND TAKE YOUR PICK. BUT DON'T WAIT, OUR NEW SELECTION OF TRADES WON'T LAST LONG.

1967—17' Equipped with 2-way fridge, toilet, stove-oven, twin tanks—a cleaner trailer you'll not find at $2195.00

1965—18½' This one's a real beauty with hot water, shower, marine toilet, 2-way fridge, heater. Only $2495.00

1967—15' This one sleeps eight. With all the goodies. Only $1595.00

1970—22' de luxe in everyway—fully self-contained. Our low price $3995.00

1970—23' Look at the price of this de luxe rear bedroom unit. Fully equipped with ave level oven—shower, pressure water and more $4195.00

1967—14' Basic, sleeps six $1275.00

1967—15' Basic with awning and spare. Sleeps 6 $1395.00

1965—13' Basic with spare, only $1195.00

Atlo 15'—Fridge—heater—oven. Only $925.00

1971—19½' Living room luxury at its best. Fully self-contained and look at the LOW PRICE $3595.00

1 only new 1971 KLONDIKE Ht. tent trailer. Clearance priced at $475.00

"REMEMBER IT'S THE EARLY BIRD THAT GETS FIRST CHOICE."

THIS WEEKEND BE SURE AND SEE OUR HUGE LINE-UP OF 1972 TRAVEL TRAILERS.

PROWLER
NOMAD
TRAVELAIRE
KUSTOM KOACH
TRILLIUM 13

"PRICES WERE NEVER BETTER"
"SELECTION YOU CAN'T BEAT"
"EVERY UNIT A REAL JEWEL"
"DON'T BELIEVE ME — SEE FOR YOURSELF"

COASTLINE
TRAILER CENTRE
642 Burnside Rd.
388-6021

OPEN WEEKDAYS 9 to 9
SUN. 1-5 — SAT. 9-5

'69 DODGE ¾-TON
CAMPER SPECIAL
Pickup — 383, V-8, 3-speed, automatic, power steering, power brakes, heavy duty; battery, alternator, shocks and springs.
WITH
11' PYRAMID CAMPER
Propane tanks, lights, fridge and stove, toilet, fully equipped.
SPECIAL $4495
TRADES and TERMS
J. C. MOTORS LTD.
837 YATES 384-0921

## 168 CAMPERS, TRAILERS AND MOTOR HOMES

EMPRESS PONTIAC
BUICK
G.M.C.

—THE RECREATIONAL—
—VEHICLE CENTRE—

We must sell our present stock of CORDA-LANE Campers. These campers feature top quality materials and construction, propane-electric fridge, 12-110 volt electric system, 3-burner stove and the assurance of after-the-sale service that only a locally manufactured product gives you.

Your choice of any 9½' CORDA LANE for only $1995

WE SELL CAMPERS AND MOTOR HOMES
Drop in and See Us
2524 Douglas at Bay
382-7121

SPECIAL SALE
1972 VANGUARD TRAILERS

1—ONLY 21' TANDEM self-contained, includes hitch installed, wiring, licence, and tax at ONLY $4775.10. YOU SAVE $700.

1—ONLY 13' with electric brakes, heater, hitch installed, licence, wiring and tax at ONLY $2043.67. YOU SAVE $250.

1972 FORD VANGUARD COUNTRY CRUISER. See this winning combination van conversion.

EASY BANK TERMS

TRADE-IN CAMPERS

9' 6" 1970 VANGUARD Fridge furnace, Jacks $2175

8' 6" VANGUARD Telescopic with cabover, fridge, and furnace, very clean. $2295.

1—'70 SECURITY 8', with oven, $1095.

BUILD YOUR OWN

Camper, trailer, and van conversion. Parts, supplies and accessories, large stock at reasonable prices.

S. J. PEDEN LTD.
Open till 9 p.m. Thurs. and Fri.
2855 Quesnel St. 386-3464

DOGWOOD TRAILER SALES

RAN DELL camper, New 11' side entrance, G-E fridge, electromagic toilet, furnace, oven, pressure water $2880

RAN DELL 10½' chassis-mount, sleeps 6, oven, furnace, fridge $1950

10½' SECURITY camper, monomatic toilet, G-E fridge $1700

PARTS — PROPANE RENTALS
RANDELL TRAILERS AND CAMPERS, 478-6841
Highway 1 and Millstream Rd.

IMPORT TRUCK CAMPERS

"TIMBERLAND TRAVELLER" STANDARD MODELS AND CUSTOM BUILDING. FULL C.S.A. DEAL DIRECT AND SAVE. DISPLAY UNITS AT 2450 MILLSTREAM. 478-2997.

1971 GLENDETTE TRAVEL trailer, 17', beige color — completely enclosed toilet, sleeps 6, 2 propane tanks, 3-burner propane stove, large stainless steel sink, large gas-electric fridge, large clothes closet, lots of cupboards and lights. Can be seen at 3405 Rolston Crescent, phone 479-8094.

SUPER MARKET
Over 30 models of tent trailers on view. Special $50 allowance for Island residents when purchased at Impala Camping Village, 1070 Cambie Road, Richmond. See the Fabulous Cabana Motor Home. We'll be in Sidney soon.

WANTED: LATE MODEL APproximately 17' travel trailer as part down payment on 8-room basement city home (has large mortgage that may be assumed). Days, 382-4312 — nights 477-4662.

McCALLUM MOTORS LTD.
Buccaneer campers for Datsun, Toyota, and Mazda trucks. Priced from only $1,195. It pays to look at Yates and Cook. McCALLUM MOTORS LTD., 386-6168.

CAMPER SPECIAL
'72 Chev ¾ with low mileage, de luxe cab, many extras. Includes 8-ft. camper. Consider selling separate. Would take trade. 656-3690 after 6.

HARDTOP TENT TRAILER, sleeps 6, pull-out propane stove and cupboards, inside-outside table, canopy and mattresses. 478-5819.

HARDTOP TRAILER, SLEEPS 8, 2-way propane fridge, propane furnace, 2-burner stove, oven, toilet, sink, $2,500, or swap for boat. 478-6343.

1965 16' TRAVELAIRE TRAILER, sleeps 5, two tanks, fridge, stove, oven, bathroom, stabilizers, excellent condition. $1250 firm price. 382-5835.

WANTED TO RENT FOR 2 weeks in August, large hardtop tent trailer, or will buy if priced reasonably. 382-2530 afternoons or evenings.

WINNEBAGOS FROM 18' TO 28'. 11 MODELS to choose from.
VICTORIA MOTOR HOME SALES LTD.,
2936 Douglas 385-2332

RUSTLER CAMPERS
HOLIDAIRE TRAILERS
MORRIS TRAILERS AND CAMPERS
2936 Douglas at Burnside. 385-2332

NOTICE TO ALL CAMPER OWNers: OAK BAY TEXACO stocks fire mounts and bumpers, auxiliary gas tanks, at 1990 Oak Bay Ave., 598-3411.

8' CABOVER VANGUARD camper, fiberglass roof, oven, fridge, furnace, jacks. Good condition. $1500. 385-0586.

1966 14' TRAILER, SLEEPS 4, stove, furnace and toilet, etc, very clean condition, $1195. Malibu Motors, 385-3221.

1966 FORD ECONOLINE camper. Raised top, fridge, sleeps 4, offers. 385-4364.

8x30 KENSKILL FURNISHED. Stove, fridge, furnace, shower, electric brakes. Sacrifice. $2,200. 642-3654.

1972 FORD F250 TRUCK WITH Sportsman camper. Both well equipped and in top condition. 477-2808 between 6 and 8 p.m.

21' KENSKILL TRAILER, FULLY equipped for travel or permanent living. $2,300. 384-2469.

CORDA LANE CAMPERS
Full range of sizes — Total C.S.A.
478-2461 894 Goldstream Ave.

OKANAGAN CAMPER, BUBBLE top model suitable for import pickups. Horwood Mazda, 385-1451.

PETE'S TENT AND AWNING
8' by 10' trailer awning with spring loaded poles $99. 383-8959.

LIGHTWEIGHT UTILITY TRAILer, $170. Phone Ken Alger, 382-7121 or 477-6308.

16' COMPLETELY EQUIPPED travel trailer. Best reasonable offer. 384-2565.

FOR RENT — 14' SCAMPER trailer. Available August 15th. $80 weekly. 477-5395.

TELESCOPIC CAMPER TO FIT Datsun pickup. Call 387-7265.

1979 BAYCREST HARDTOP TENT trailer, sleeps 6, $600. 592-6978.

'16 TRAILER NEAR NEW. $2,650. 385-6124.

FOR RENT 1958 MERCURY trailer, 15', 1450 lbs. 385-1213.

TENT TRAILER, SLEEPS 6. $175 or best offer. 383-5136.

## 168 CAMPERS, TRAILERS AND MOTOR HOMES

WATCH THIS AD
FOR THE SPECIAL
OF THE DAY

"TODAY'S SPECIAL"

"1972 18' NOMAD"

A BEAUTIFUL HOLIDAY TRAILER that's completely self-contained with 3-way fridge-heater-40 gal. pressure water system with compressor fibreglass shower, marine toilet with 30-gal. holding tank — sleeps 6 — 3-burner stove with oven — double sinks — 12 volts and 110 volt lighting — bathroom vanity with large sink — electric brakes — double insulation, hot water tank and heater. You'll really love the storage too.

REG. PRICE $3795
SPECIAL PRICE $3345
SAVE $450

COASTLINE
TRAILER CENTRE
642 Burnside Rd.
388-6021

OPEN WEEKDAYS 9 to 9
SUN. 1-5 — SAT. 9-5

TANDEMS

PROUDLY we offer for your consideration our greatest ever selection of TERRY and SCAMPER TANDEM models.
They range in size from 10½' to 26' and are priced from $4195 to $5995.

COMING SOON

Another shipment of the extremely popular SCAMPER 160 models.

JULY SPECIALS

'68 SCAMPER camper 10½' toilet model, installed price, tax included $2195
'66 VANGUARD 12' $1195, tax included.
'72 STARCRAFT Starlites, $1995 with spare, propane tank and sales tax.
'71 STARCRAFT, Galaxy 4 (new) $2195
'70 PROWLER 24' fully self-contained $3995
'65 CITATION 22' fully self-contained $2895
'69 YELLOWSTONE 18' fully self-contained $2895

PURVIS FLACK
TRAILER SALES LTD.
1915 QUADRA ACROSS
FROM THE CURLING RINK
Phone 388-9188
Service Dept. 382-4611
Easy Terms—Trades Welcome.

LAYTON
SEAGULL
WEEK-N-DER
SPRITE

DROP IN and SEE OUR NEW WEEK-N-DER CAMPERS

11' MODELS Full self-contained, double sinks, 4 cu. ft. fridges 3-way, large furnace, beautifully decorated.
AT ONLY $3395

9' MODELS Fully self-contained, 4' fridges 3-way, large furnace.
AT ONLY $2995

8' MODELS 4' fridges 3-way, large furnace, double sink, 12 V. demand pumps and toilet, compartment with built-in drawers.
AT ONLY $2745

8' MODELS, ice-box, 3-burner stove, double sinks, demand 12 V. pump.
AT ONLY $1695

THESE PRICES INCLUDE: LOADED ON YOUR TRUCK, WIRED, HOOKS. PLUS PROPANE TANKS. FULL C.S.A. ALSO WE HAVE THE BEST EQUIPPED SERVICE DEPOT ON THE ISLAND TO BACK UP OUR SALES.

DIV. OF DOMINION MOTORS
1812 Douglas 385-5012

FENNELL'S
TRAILER SUPPLIES
Parts — Propane — Repairs
GALAXIE CAMPERS
SPORTSMAN CANOPIES
9 a.m.-8 p.m., Mon.-Thurs.
Open 7 days a week
6159 Pat Bay Hwy. 652-2511

MOTOR HOMES AND TRAILERS
Good selection of new and used at realistic prices
JACKSON'S GOLDSTREAM ESTATES
974 Goldstream Ave. (1A) Langford
"Experienced Motor Homers"

1972, 21' TANDEM AXEL, ELECtric brakes, toilet and shower, fully equipped, many extras, gas electric fridge, stove, wall heater, a dream to tow, a bargain, $3600. 652-3556.

'67 SPRITE, SLEEPS 4, STOVE and heater, 2-way fridge, electric and propane, lights, brakes. $1250. 656-3048.

BE READY FOR AUGUST. 16' custom built trailer, sleeps 6, propane stove and lighting. A snap at $650. 479-4206.

10' CAB-OVER ARISTOCRAT camper. Oven, icebox, monomatic toilet, jacks, $1995 firm. Call 478-4301 after 6, weekdays.

11' KNIGHT TRAILER SLEEPS 2 adults, 1 child, toilet, sink, propane stove, icebox, very good condition. $850 firm. 477-3292.

17' TRAVELAIRE, PROPANE heater, stove, oven and fridge. Sleeps 6, electric brakes, monomatic toilet, like new. $2700. 386-7302.

18' FACTORY BUILT FORD motor home, self-contained, open to offers or trade. 3072 Meadow Place.

18' ALASKAN TRAILER, ELECtric brakes, propane stove, furnace, fridge, new condition, $1575-2263 Malaview, Sidney.

RENT FORD ECONOLINE VAN camper with poptop. Fully equipped, sleeps five. Available August-September. 598-1759.

'69, 19' TRAVELIARE, WITH bath, in A-1 condition. 385-1393, 383-8825.

17' TRAVEL TRAILER, HITCH and brakes, $1,000 or trade for boat and trailer. 479-1260.

1971 CHEV. VAN CAMPER under 6,000 miles, fully equipped, as new. 656-4866.

8½' OVERHEAD CAMPER, jacks included, $1,195 or closest offer. 383-6774.

FOR RENT: HARDTOP TENT trailer, August 15th on, $30 weekly. 598-5231.

BARGAIN! 16' 1967 HOUSE trailer, stove, oven and fridge. $995. 477-6681 or 592-7642.

'67 KIT COMPANION 15' TRAILer, sleeps 6. Excellent condition, $1,395. Phone 245-3686 Ladysmith.

17½' RAN DELL TRAVEL TRAILer, fully self-contained. Used only 3 times. Open to offers. 652-2258.

16' TRAVEL TRAILER, PROpane stove and fridge, chemical toilet, sleeps 6. Phone 478-1623.

FOR RENT, TRAVEL TRAILER, sleeps 5, available 26 July. Book now. 384-1383 after 5, p.m.

CANOPY CAMPER, EXCELLENT condition, $300. Phone 383-6396 1-3 p.m.

HARDTOP TENT TRAILERS FOR rent, $40 per week. 386-7495.

14' HOUSE TRAILER, SLEEPS four, $1,000. 656-1511.

BOX TRAILERS—ALL SIZES
Al's, 214 Dundas 383-8233

CAMPER FOR RENT, 8', FULLY equipped, $40 week. 386-6853.

TRAILER-CAMPER FOR SALE. 386-3758 after 5 p.m.

SOFT TOP TENT TRAILER, $275. 383-7923 after 5.

TENT TRAILER, GOVERNMENT inspected. 479-6896.

## 168 CAMPERS, TRAILERS AND MOTOR HOMES

LAST CHANCE!
4 only
CORDA LANE
CAMPERS
—These units must be cleared because we're moving.

PRICED TO SELL

Also see our
NEW MOTOR HOME
on display
AND IMPORT TRUCK
CAMPERS

CORDA LANE CAMPERS
478-2461 478-5417
894 Goldstream

## 169 MOBILE HOMES AND PARKS

BOB'S TRAILERS

SPECIAL SALE
Clearing all travel trailers to make room for new stock of mobile homes.

Near full line of ARISTOCRAT campers and trailers. Buy quality now while they last.

Also while here see:
MARLETTE, PARKWOOD, FOUR SEASONS Mobile Homes.

See our ARISTROCRAT MINIHOME quality style, air conditioned.

OFFICE 386-3423 HOME 478-4979

WAGON TRAIN
ESTATES LTD.
2524 Douglas St. 386-3291
2300 Florence Lake Rd. 478-1796
731 Goldstream

Spaces and financing available for our single and double wide homes: Diplomat, Ambassador, Embassy, Haralex, Chancellor, Squire and Page.

Open House Sat., Sunday, 1-5 p.m. at "Hidden Valley" 2300 Florence Lake Rd.

FOR SALE BY OWNER, 1 NEW Ambassador Mobile Home, 2-bedroom, separate dining room, fireplace, washer and dryer. This unit is fully de luxe. Addition 60' sun deck, with de luxe patio furnitnre, including swing. Carport and beautifully landscaped, has a view of all of Florence Lake and Langford. Situated in a beautiful site at Hidden Valley Mobile Home park. Furniture includes: colour TV, stereo, and de luxe furniture. Phone 384-4523 during the day after 8:00 p.m. phone 478-8079. This unit must be seen to be appreciated.

GLENKEY MOBILE
HOMES LTD.
"Your key to better living"
2705 Douglas St. at Hillside
385-2491 385-2492

HOMCO 12X57' 2-BEDROOM, with fully wired 10x24' extension with extra bedrooms. Fully furnished with washer and dryer, wall-to-wall carpets throughout, fireplace and bay window. Located in family park at Goldstream Villa. $9500 cash or $3000 down and take over payments. 478-7003.

GOLDSTREAM
MOBILE HOMES
LTD.
COMMODORE — ATCO HOMES
MODULINE
2885 Trans-Canada Hwy.
478-1751

PRIVATE OWNER, CUSTOM built 12x60 2-bedroom, electric kitchen, gun oil furnace, carpeted throughout, space available or will move and set up. Cash or financing available. Will take small car or boat as trade-in. 386-1030 or 478-4047.

TRIANGLE HOMES LTD.
MARINER, GENERAL
LEADER AND PREMIER
478-1774

12X60 2-BEDROOM, SHAG CARpet throughout, washer and dryer, 10 months old. $1,800 down and take over payments. Situated in Ucluelet-Long Beach area. Reply Victoria Press, Box 319.

12'X66' GLENDALE DELUXE, excellent condition. Three bedrooms, washer and dryer, stereo tape deck, deluxe avocado appliances. New cost, $14,400. Asking price $9,500. 642-3046.

12'X52' DIPLOMAT 1971, 2 BEDrooms, reverse isle, front end kitchen, outside corner lot, Goldstream Villa. Price reduced. 478-4406.

12X56 KNIGHT 2-BEDROOM, UNfurnished, in adult park. Bus and stores, etc. Can be moved. 478-5812.

BRAND NEW 2-BEDROOM, MOdile home, set-up in park, $500 down, take over payments. 478-6818 or 382-1949.

1957 GLENDALE MOBILE HOME, 8x36', two bedrooms, furniture and dishwasher included. $3000 or reasonable offer. 386-7256, 6-9 p.m.

MOBILE HOME, BEAUTIFUL condition

## 200 APARTMENTS TO RENT UNFURNISHED

BROWN BROS. ON BLANSHARD 385-4771 ANYTIME

BACHELOR SUITES

$118—ALTON MANOR, 455 Superior St. w-w carpet. Vacant.

$110—NELSON LODGE, 1337 Saunders St. w-w carpets. Vacant.

$110—HIGHLANDER APTS., 2151 Haultain St. H.W. floors. Vacant.

$ 90—SYLVIA COURT, 1485 Fort St. Lino floors. Vacant.

$120—REDWOOD MANOR, 430 Chester St. w-w carpets. Aug. 1st.

ONE-BEDROOM SUITES

$130—DON QUADRA APTS., 3244 Quadra St. w-w carpets. Aug. 1st.

$135—GRENADIER MANOR, 1537 Belcher Ave. w-w carpets. Vacant.

$110—LORD NELSON APTS., 1615 Belmont Ave. H.W. floors. Aug. 1st.

$135—PANDORA VILLA, 1130 Pandora Ave. w-w carpets. Vacant.

$145—PARKSIDE TOWERS, 890 Heywood Ave. H.W. floors. Aug. 1st.

$135—REDWOOD MANOR, 430 Chester St. w-w carpets. Vacant.

$125—SKYLINE GORGE, 2925 Qu'Appelle St. w-w carpets. Aug. 1st.

$100—933 St. Charles St. H.W. floors. Aug. 1st.

$120—WALLMERE APTS., 2151 Haultain St. H.W. floors. Vacant.

$125—BARRINGTON MANOR, 2174 Cadboro Bay Rd. H.W. floors. Vacant.

$130—NELSON LODGE, 1337 Saunders St. w-w carpets. Aug. 1st.

$105—SYLVIA COURT, 1485 Fort St. H.W. floors. Vacant.

$120—SAVANNAH HOUSE, 955 Cook St. H.W. floors. Vacant.

$ 95—ALAKAZAR MANSIONS, 1206 Fairfield Rd. H.W. floors. Vacant. Middle aged only.

$120—LOUISE APTS., 1143 Pandora Ave. H.W. floors. Vacant.

$120—REGENCY APTS., 1975 Lee Ave. H.W. floors. Vacant.

$135—HARBOUR VIEW MANOR, 925 Esquimalt Rd. w-w carpets. Vacant.

$130—SIERRA VILLA, 547 Niagara St. w-w carpets. Vacant.

$135—WOODRIDGE MANOR, 2230 Cadboro Bay Rd. w-w carpets. Vacant.

TWO BEDROOMS

$140—LORD NELSON APTS., 1615 Belmont Ave. H.W. floors. Vacant.

$140—REGENCY APTS., 1975 Lee Ave. H.W. floors. Vacant.

$170—HARO APTS., 1400 Beach Dr., H.W. floors. Aug. 1st.

$135—ROYAL RAMADA, 825 Cook St. H.W. floors. Vacant.

$160—SIERRA VILLA, 547 Niagara St. w-w carpets. Aug. 1st.

$170—SKYLINE GORGE, 2925 QuAppelle St. w-w carpets. Vacant.

$160—DON QUADRA APTS., 3244 Quadra St. w-w carpets. Vacant.

BROWN BROS. ON BLANSHARD 385-8771 Anytime!

Free transportation available 9 to 4 weekdays!

VIEW TOWERS

BACHELOR suites from $87.00.
1-BEDROOM suites from $111.00.

SWIRLPOOL and SAUNA
CLOSE to DOWNTOWN
PARKING AVAILABLE.

Resident Manager
A. R. TEMPLETON
382-0922

SHANGRI-LA
840 CRAIGFLOWER ROAD
ESQUIMALT

$212 per month including cablevision and water in these brand new 3 bedroom units which has washer and dryer, fridge and stove included, w-w shag carpeting, 2 pce. bath down and 3 pce. up. Storage rooms. 2 children welcome. Sorry no pets. Call our office to view.

BROWN BROS. ON BLANSHARD 385-8771 Anytime!

CARRIAGE HOUSE
1020 BURDETT ST.

Excellent location with walking distance to town. Guaranteed no rent increase for 2 years. W-W shag carpeting, balconies, free parking, 2 door fridges, therapy pool and sauna baths. One bedroom $148 avail. immed. and 2 B.R. $170 Aug. 1st. Call BROWN BROS. ON BLANSHARD, 385-8771 Anytime for an appointment to view.

SPRAGUE CENTRE
Head and Esquimalt Rd.

1—2 Br., magnificent ocean and city view. Over 1100 sq. ft. Ste. 308 — $195.00
1—2 Br. 1100 sq. ft, Ste. 301 — $185.00
1—1 Br. Ste. 303 — $135.00
1—1 Br. part sea view. Ste. 302 — $150.00

Elevator to all floors and to covered parking. Heat and cablevision inc. Consideration to children. 388-6474 9 a.m.-5 p.m., Mon.-Fri., or 658-8988 after.

GOODACRE TOWERS
350 and 360 DOUGLAS ST.

Directly opposite Goodacre Lake in beautiful Beacon Hill Park. Customary highrise amenities. Studio, 1 and 2 bedrooms available. Mature adults only. Sorry no pets. For further rental information phone 385-8111, 9 to 5.

VAN MEARE MANOR
1013 Vancouver St.

Quiet block, walking distance. Modern spacious suites, 1 Bdrm $130, 2 Bdrm $155. Inc. heat, cable and laundry. See Caretaker or Royal Trust—388-4311.

ROYAL ARMS APARTMENT
1300 Yates St.
Children Considered

1-bedroom suites from $115, 1 bachelor suite, $110. 2-bedroom suite $157.50. 386-1628.

COUPLE OR SINGLE TO RENT: separate living room, bedroom with balcony, share kitchen and 2 baths, in large house. Share utilities. 685-1118 Bay Street.

CLOSE-IN MODERN, CLEAN, 4-room apartment, second floor, adults only, no pets, garage. 382-4588, 384-7098. Call between 1-9 p.m.

VIEW ROYAL 1-BR, $98
Includes cablevision, garage, heating and hot water. Quiet adult block. Country atmosphere. Close to bus. 479-6391.

$75 3-ROOM SUITE, VIC WEST. Suits quiet girl. 592-2038.

QUIET APT. PREFER RETIRED people. 386-2971.

## 200 APARTMENTS TO RENT UNFURNISHED

THE SEAGATE
THE SEAGATE

707 ESQUIMALT ROAD

ON VICTORIA'S HARBOR WATERFRONT WITH VIEWS OF HARBOR, OCEAN, AND OLYMPIC MOUNTAINS

WITH VERY LARGE INDOOR HEATED SWIMMING POOL AND HYDROTHERAPY POOL

WITH RECREATIONAL FACILITIES BEYOND COMPARISON ON VANCOUVER ISLAND

A FULL SCALE HEALTH SPA WITH PROFESSIONAL STAFF

WITH LANDSCAPED GROUNDS AND A LARGE WATERFRONT COURT YARD

ALL PARKING IS INDOORS AND OUT OF SIGHT

ALL SUITES HAVE LUXURIOUS LONG SHAG CARPETING THROUGHOUT

ADULTS ONLY
NO PETS

REASONABLE RENTAL RATES
ONE BEDROOM SUITES
$139 - $160
FOR RENTAL INFORMATION PHONE RESIDENT MANAGER, 383-1731
OFFICE 388-6100

Diamond Developments Ltd.

FAIRVIEW MANOR
505 TRUTCH
One-bedroom suite from $145
One 2-bedroom at $159

Close to bus and shopping. Free laundry and cablevision. Controlled entrance. Available August 1st. Contact Res. Managers Mr. and Mrs. Bayliss — 386-5833

CASA DEL GRANDE
1555 RICHMOND
One 1-bedroom, $132

CASA DEL MAR
1625 RICHMOND
One 1-bedroom, $138

Superior Spanish styling combined with all modern conveniences, make these blocks RIGHT FOR YOU.
Call Resident managers, 383-4563

CASA DEL RIO
1535 JUBILEE
1 bdrm. available Imm. $132

Located on quiet street, this unit has wall-to-wall carpet and all modern conveniences. Close to shopping centre, hospital and bus service.
Call Res. Managers — 388-4574
BUILDERS AND DEVELOPERS

'KIRKCALDY APTS.
575 MARIFIELD, OFF GOV'T
Close to Parliament Buildings and PARK. Very quiet setting
2-bedroom from $160
1-bedroom from $127
Children considered.
Resident Manager, Ste. 210
Phone: 388-6355 anytime.

SWIFTSURE APTS.
540 RITHET STREET
1-Bedroom from $130
Bachelor from $115
1 block from Dallas Road

Close to Safeway, banks and bus line. Large roomy suites, concrete floors, wall-to-wall carpets, drapes, cablevision. Free parking. Children considered.
Resident manager, Suite 103. Phone 382-9655 anytime.
Barrington Enterprises Ltd.
For further information on the above call 384-4128 weekdays 9:00-5:00. Transportation available.

Apartment Hunting Can Be a Puzzle
LET US HELP YOU PUT IT TOGETHER
OLYMPIC'S COURT
827 Selkirk Street
WALL-TO-WALL CARPETS
SEPARATE ENTRANCES
ALL UTILITIES INCLUDED
$132-$141
Contact Caretaker 382-5586
or
A. E. LePage Boultbee Sweet Ltd.
Hillside Shopping Centre
386-1341

VICTORIA'S NEWEST DE LUXE TOWNHOUSES
VILLAGE PARK
3987 GORDON HEAD ROAD

—2-storey construction
—large 3-bedroom units
—complete soundproofing
—full basement
—fireplace
—1½ baths
—wall-to-wall quality carpeting
—appliances
—private rear yards with patio
—fully enclosed 20'x40' pool
—saunas
—recreation room
—3½ acres park and playground
—bus at door
—next to University
From $325
477-5200

YVONNE MANOR
2630 COOK ST.

High elevation, close in on bus line. New block, attractive suites at reasonable rates. Available now — limited number of one bedroom suites. Also one only — bachelor suite with panoramic view. Wall-to-wall carpets, color appliances, etc. Available August first — one only — 2 bedroom apt., one small child welcome. Free heat, cable, and parking. For appointment to view please phone manager at 385-0987.

OCEAN PROPERTY MANAGEMENT
425 Quebec St.

CENTRAL MANOR—1230 Fort
1-BR ste. (2nd fl.) $126
Manager: B. Matthews
Phone: 382-7505.

THE ROYAL SCOT—425 Quebec
2-BR, 2 Bath (Main) $190
2-BR, (2nd fl.) $195
Manager: G. Arnold
Phone: 385-3543

OCTOBER MANSION
Cook and Fort

Quiet, well maintained older block has 1 and 2 suites available 1 Aug. $90, and $120. Mature adults only. The Royal Trust Co. 388-4311.

BEDSITTING ROOM AND KITCHEN. Stove and fridge. Near park and shopping centre. Ladies. $55. 592-2365.

AVAILABLE NOW — 1-BEDroom suite, Gorge area. Adults only. 479-7760.

## 200 APARTMENTS TO RENT UNFURNISHED

"Where tenants are people not numbers on doors"
BRIERWOOD MANOR
465 Niagara Street
NEW—NOW RENTING

This new building is first in space in Victoria with its spacious shag carpeted suites, complete with 2-door fridges and many other features.
Drop in and meet our new Managers, Mr. and Mrs. L. Sigurdson and inquire about their special on one-bedroom suites.

BACHELOR $120.00
1 BEDROOM FROM $135.00
2 BEDROOM $174.00
Resident Manager 388-9812

GLENWOOD APTS.
206 Oswego Street

Near sea, park and city centre in modern well-maintained block. Sorry no children.
1 BEDROOM $135
2 BEDROOM $140
Resident Manager 383-8508

HARRISON HOUSE
1417 Harrison Street

Modern block in convenient area for transportation and shopping. New enlarged parking facilities have just been added.
1-BEDROOM $135
Resident Manager 385-2205

LEELA HEIGHTS
1527 Fort Street

A modern block located at Oak Bay Junction for convenient Transportation. An infant under 2 welcome.
1-BEDROOM — $125.00
Resident Manager 384-7981

MONTREAL TRUST
For information, viewing, transportation
386-2111 1065 Fort St.

YORK MANOR
121 RENDALL

DE LUXE SUITES
WALL-TO-WALL CARPETING
COLORED APPLIANCES
ELEVATOR
THERAPEUTIC POOL
FREE OFFSTREET PARKING
INCLUDES HEAT, WATER AND CABLEVISION
BACHELOR SUITES FROM $114
ONE BEDROOM FROM $132

TO VIEW
384-1214 or 386-1361
CANADA PERMANENT RENTALS

THE PRINCESS PATRICIA
701 - 703 Esquimalt Rd. and Inner Harbor
View the Blue Pacific From our Spacious Suites
—Cablevision
—Lounge
—Sauna
—Controlled Entrances
—Sound proofing
—Recreation Room
—Child 2 and under welcome
Inquiries 9 a.m. to 8 p.m.
Phone 382-2223

RITHET PLACE
500 Rithet St., 385-2559
NEW, MODERN SUITES
Only block from Dallas Rd. waterfront.

1-Bedroom $125 and$ 145
Small Child Welcome

Wall-to-wall carpets, drapes, electric heat, cable TV and parking included.

OAKRIDGE HOUSE
2646 Cook St.

High Elevation

1-bedroom suites available now, from $125. Wall-to-wall carpets. 1 small child welcome. Phone manager, 386-3601. Apartment 209.

2-BR. Suites
3-BR. Townhouses

Heat, water and cablevision included. Children welcome. Sorry, no pets.
BURNSIDE GARDENS
3622 TILLICUM
384-0034 386-9849

CAIRN VILLA

Beautiful park-like setting, all modern conveniences, 1 and 2 bedroom suites situated at Lampson and Old Esquimalt Rd. at Highrock Cairn Park. Mature child welcome. For further information, call Manageress, Mrs. Wood, 383-3239 or 598-2764.

CHRISTIE POINT APTS.
PORTAGE INLET

2 bedroom family suites views, from $145. 1½ acre of estate surroundings no thru traffic, pool, boat dock, workshop, playgrounds.
385-0644 2951 Craigowan

NO PETS

CLOSE IN
LARGE 1 BEDROOM
Living room, kitchen, bath
1813 Quadra
$100
CALL: 386-1341
A. E. LePAGE
BOULTBEE SWEET LTD.
HILLSIDE SHOPPING CENTRE

MOTHER WITH ONE CHILD would appreciate a call from someone who has a clean 1 or 2 bedroom unfurnished suite, available by September 1st, near Jimmy Cricket. (Or reasonable small house.) 385-1619.

1 ONLY
2-bedroom suite, August 1st, wall-to-wall, cablevision, heat, etc. included.
ROSEHILL MANOR
904 HILLSIDE 386-3048

$120. 1-BEDROOM SUITE, LIVING 20x12, dining 10x10, bedroom 12x12. Appliances, controlled entrance, adults. 592-6555.

VACANT. MAIN FLOOR, COZY 3-room suite, wall to wall, Parklike surroundings. Reliable couple. 384-8278 or 382-9470. 1270 Yates St.

LARGE 1-BEDROOM SUITE, heat, hot water included, $110 per month. Not suitable for pets or children. 385-5138.

2-BEDROOM SUITE, QUIET working couple preferred. No children or pets. Phone 385-0058.

2-BEDROOM, CARPETED, FIREplace, bay window, private entrance, $145. 385-6940.

NEAR NADEN, 1 BEDROOM suite, heat, hot water, $99.50. Also 2-bedroom suite, $125. 479-2684.

LARGE 1 BEDROOM SUITE $125. 2170 Haultain. No Children. 382-3720.

3-ROOM SUITE, $95. SELF-CONtained ground floor, responsible older people. 592-9838.

NEWLY DECORATED BACHElor suite, Esquimalt, utilities included. Men only. $60. 479-6754.

JAMES BAY, LARGE 2-BEDroom, lower duplex, fridge, stove, water. $130. 478-5829.

WILLOW CREST, BEACH DRIVE. 4 rooms and bath, $125. Mature applicants, phone 592-4234.

JAMES BAY, UPPER 1-BEDroom suite, $95, utilities paid. 383-6166.

BASEMENT BACHELOR SUITE, working man or woman or retired pensioner. 382-4565.

CENTRAL PARK AREA, UPPER duplex, stove, fridge, utilities, $95. 382-4946.

ONE-BEDROOM APARTMENT, couple, $115. 821 Queens. 598-2625.

## 200 APARTMENTS TO RENT UNFURNISHED

CHARTER HOUSE
435 Michigan
384-8923

REGENT TOWERS
415 Michigan
383-6216

AVAILABLE
—Bachelors
—1-bedrooms
—2-bedrooms

—Swimming pool
—Covered parking
—Cablevision
—Located in spacious well-kept grounds
—Pleasant stroll to downtown
—Choice ocean view

All Rental Enquiries Welcome
Managed by
NORTH WEST TRUST
386-3534

2150 CADBORO BAY RD. — Daymer Apts.
1-Bedr. — $110
2-Bedr. — $135
Contact Suite 36—592-1105

1660 FORT ST. — King Arthur Apts. Spacious — well maintained.
1-Bedr. — $125
2-Bedr. — $160
Resident Caretaker 384-8544

1678 FORT ST. — Royal Sovereign. Sauna bath, roof-top rec. room.
1-Bedr. — $125
2-Bedr. — $155
Resident Caretaker 382-9064

1791 ROCKLAND AVE. — Rockland Heights.
Bachelor — $105
Resident Caretaker 388-6349

1235 BALMORAL — Springridge Apts. Spacious. Spotless — wall-to-wall.
Bachelor — $106
Resident Caretaker 382-1742

1400 CAMOSUN — Cavalier Apts. Walking distance.
1-Bedr. $125
Resident Caretaker 386-1029

2072 CADBORO BAY RD. — Bright — spacious — fridge and stove.
1-Bedr. $115
Contact after 5 p.m. 592-9040

DOWNTOWN — Compact, heated.
1-Bedr. — $95
RENTAL DEPT.
A. BERNARD AND CO. LTD.
655 Fort St. 384-9335

ORCHARD HOUSE

Prestige high-rise living in Victoria's tallest Apt. building. Modern, steel and concrete construction with superior sound and fireproofing.

LOCATION:
Ideal to Beacon Hill Park, downtown and the Pacific Ocean.

VIEW:
Olympic Mountains, Straits of Juan de Fuca, Parliament Buildings or the inner harbor.

RECREATION:
Outdoor heated pool with sundeck; dry sauna; hydrotherapy pool; lawn bowling and putting greens.

FEATURES:
Garage parking
Bright, well-planned suites
Large closet and storage space
Shag rug or hardwood floors
Enterphone controlled entrance
Laundry every second floor
Fast, efficient elevator service
Res. Manager 647 Michigan
388-4659 or 382-4650

PRINCESS LOUISE
310 ROBERT ST.
AT ESQUIMALT RD.

NO—We do not have a swimming pool.
NO—We do not have a sauna or whirlpool.
NO—We do not have a billiard room.
How often would you use these facilities?
WHY PAY FOR FRILLS!

NOW, this new luxury apartment does have:
(1) The most reasonable rents in town.
(2) Spacious bright suites
(3) Superb sea views
PLUS—elevator, controlled entrance, hot water heating, wall-to-wall carpeting colored appliances, sound-proofing, free cablevision, and parking.

1-bedroom from $138
2-bedroom from $155
1 child welcome

WE INVITE YOU TO CALL US FOR A PERSONAL TOUR
Mrs. M. Welsh 386-7453
Slegg Bros. Realty

CROFT HOUSE
128 CROFT ST.

Near sea — buildings — shopping. Spacious well-maintained suites with every convenience.
1-Bedr. — $132
2-Bedr. — $160

Resident Caretaker, 382-8096
RENTAL DEPARTMENT
A. BERNARD & CO. LTD.
655 Fort St. 384-9335

COLONY PARK MANOR
1680 Poplar
UNIVERSITY DISTRICT

1 Bedroom suites from $130 to $165
SWIMMING POOL, SAUNA
HYDROTHERAPY
AND RECREATION ROOM
477-1711

MICHIGAN COURT
(323 Michigan Street)

Modern, spacious one and two bedroom suites from $125. W-W. Drapes and all facilities. Apply Resident Caretaker or The Royal Trust Co. 388-4311.

LARGE 1 BEDROOM SUITE. $122. Close to shopping and bus stop. Free parking and laundry. Adults. No pets. 2120 Cadboro Bay Rd. 592-0720.

LARGE 2-BEDROOM CLEAN suite. 3017 Quadra. $155 a month. Will give option to purchase entire triplex for $2,000 down. Immediate occupancy. Owner, 592-4904.

1260 PEMBROKE $115.
Nice 1 BR, Stove and Fridge. Carpeting and Drapes.
DON STRIPLING 386-1361
CANADA PERMANENT RENTALS

1-BEDROOM SUITE, SEPtember 1, Oak Bay, elevator, free cablevision and laundry, $130. 592-0255.

BASEMENT SUITE, JAMES BAY, garage, oil stove, quiet single, 1 older child or couple only. $90. 388-9325, evenings.

3 ONE-BEDROOM SUITES, downtown location, Pandora, between Cook and Vancouver. Apply 1021 Pandora, 10 a.m.-3 p.m.

FAIRFIELD
$95—SUNNY, 1-bedroom suite in well-kept retirement block. Close to town. Adults only. Avail. now. 383-2596.

1-BEDROOM APARTMENT. Clean, reasonable, close to Beacon Hill Park, cablevision and carport. 384-4351, 382-8458.

GORGE TERRACE
Large bachelor suite, August 1st. 382-3737.

THE CORONA
1-bedroom suites from $115
382-0248.

THE CHATELAINE
1-bedroom modern suite, $120. 383-6809.

ESQUIMALT. LARGE 2-ROOM suite, all utilities, suit mature lady. $80. 383-0645.

## 200 APARTMENTS TO RENT UNFURNISHED

VISTA VILLA
734 LAMPSON STREET

NOW RENTING

15 De luxe suites
Private balconies
Electric heat
Wall-to-wall carpeting
Free parking
Large closets
Excellent bus service
Soundproofed
Wrought iron electric fireplaces
Cablevision

One-bedroom luxury suites from $142

CARETAKER'S SUITE 201
382-9666

KER and STEPHENSON LIMITED, 385-3411

TUDOR ESTATES LTD.
2030 Douglas St.
ST. MARGARETS
1830 Fern St.

Phone 385-0201
All modern facilities plus indoor pool, saunas and rec room. Two smaller one bedroom from $132. Standard one bedroom from $136.

CHARTWELL HOUSE
1343 Harrison St.
Phone 388-6930
1 bedroom from $129
2 bedroom from $151

THE FONTAINEBLEAU
3159 Shelbourne St.
Phone 592-1761
1 bedroom from $127

The Richelieu
3187 Shelbourne St.
Phone 592-0554
1 bedroom from $130

LORD AND LADY SIMCOE
The Simcoes
"Victoria's Prestige Address"

One and two-bedroom
Furnished or unfurnished
Large heated pool in Delightful Garden Setting
Saunas
Soundproofing
Wall-to-wall carpet
Free outdoor parking
Recreation room
Lounge
Cablevision
Controlled entrances
440-450 Simcoe St. 385-3111

VILLAGE MANOR
2056 OAK BAY AVE.

Two-bedroom suites available immediately from $170 in this building situated close to stores and transportation. RENT INCLUDES HYDRO, heat, parking, cablevision, balconies and w-w carpeting. For more information call the resident manager or

BROWN BROS. ON BLANSHARD
385-8771 Anytime!

WELLINGTON MANOR
1670 FORT ST.

Nice quiet building with all modern conveniences. Close to transportation and shopping. Hardwood floors in all suites.

1-BEDRM. FROM $120
2-BEDRM. FROM $165

BROWN BROS. ON BLANSHARD
385-8771 ANYTIME

MADRONA MANOR
QUIET ASHGROVE

Quiet location near Jubilee Hospital. Extra large suites. Wall-to-wall carpets. Well maintained.
1-Bedr. — $135
2-Bedr. —$165

RENTAL DEPT.
Resident Caretaker, 385-7872.
A. BERNARD & CO. LTD.
655 Fort St. 384-9335

BAYSHORE COURT
912 SELKIRK

NEW WATERFRONT APT.

Luxury living, lots of extras
Close to downtown
Bachelor from $92
1-bedroom from $130
2-bedroom from $165
384-5444 592-7678 or 385-0611
Abaco Property Management Ltd.

ENJOY VICTORIA
IN COOL QUIET
DUNSMUIR HOUSE
(Off Esquimalt Rd.)

GARDEN-LIKE SETTING
ON THE OCEAN
LARGE PATIOS

Suites Available Now
Congenial Res. Mgr.
831 Dunsmuir Rd. 388-4943

ELMWOOD TERRACE
1399 STANLEY

1 and 2-bedroom suites, adults only, billiard room, wall-to-wall carpeting, controlled entrance, sauna, cablevision, drapes, electric heat. $125 per month. Phone Resident Manager, for our low rents. 384-1780.

Looking for something different in apt. living. Look to Bellwood Place, 1125 Oscar St. Spacious ste. Featuring all modern conven.

Now available:
1-BR Ste.
1-BR Ste. with FIREPLACE.

Call today — Cong. res. mgrs. 384-1406, or Bayshore Realty Ltd., 388-6424.

THE HENRY HUDSON
576 SIMCOE ST.

All Luxury Features
Two — 1-bedroom, $140, $146
SUITABLE PETS ACCEPTED
Phone J. Y. Woods, 386-6446
Slegg Bros. Realty

MONTE CARLO
1030 Pendergast 383-9076

1-bedroom $136

Enjoy a luxurious suite in this Spanish-style apartment located in quiet Fairfield district, close to park, sea and town.
G and O Holdings 388-7331

MARIFIELD PARK
562-6 Simcoe St.

Large beautifully decorated apartment with sunken bath, 12x15 bedrooms, plush wall-to-wall carpets. 1 bedroom from $125. 2-bedroom suite. Adults only. No pets. Res. Manager, 383-7628. Goward Development Ltd.

HEADINGLY APARTMENTS
(2150 HAULTAIN NEAR EASTDOWNE)

Available July 1, modern 2-bedroom suite approximately 1,200 sq. ft., off-street parking. Rent $150. For appointment to view phone, 592-1938 or 385-9703.

TIDELINE APTS.
1470 Dallas Rd.

Large spacious bachelor suite with sea view.

Resident Manager. 382-5851

CAMILIN MANOR
1210 BALMORAL

Modern Spacious Bach and 1 Br. suites. Avible Aug. 1. Conveniently Located Near shopping and Bus, easy walking distance to town. Call res. MGR. 385-7147 or Bayshore Realty Limited 388-6424.

NEAR NADEN, LARGE 2-BEDroom suite with electric fridge and range, cablevision and heat included, $150 monthly. Married couple with one child preferred. Phone 388-4925 or 386-9274.

3-ROOM SUITE, SELF CONtained. Fridge and range. $100. 1205 Johnson, 383-9662.

## 200 APARTMENTS TO RENT UNFURNISHED

BROADVIEW APTS.
1150 QUEENS

1 and 2-bedroom suites from $128. Electricity included. Free cablevision. 1 child welcome. Available immediately. 477-2473 or 388-9791.

OAKLAND MANOR
Hillside at Cedar Hill Road
Wall-to-wall, cablevision, balcony
De luxe 1-bdrm suites, from $125
Adults. Ph. 383-4808 or 386-0266

TWO 1-BEDROOM APARTMENTS, $110. With heat and water. Jubilee/Camosun College area. Available immediately. 385-5213, 386-1874, 479-2270. R. Matthews.

RIDGE APTS., 2120 RIDGE RD. Very attractive, 1-bedroom suite with carpets, drapes, cablevision, etc., $123. Babies welcome. To view call Mr. Krieger, 385-6501.

COACH HOUSE APARTMENTS, 1255 Grant St. Bachelor suite, $95 per month. Available August 1st. Phone 384-2295 or after 5 p.m. 598-3110.

2-BEDROOM SUITE, CABLE, quiet, adults, walking distance. 384-1847.

3-ROOM SUITE, ESQUIMALT. Utilities included, $90. 479-6754.

## 201 APARTMENTS TO RENT FURNISHED

MAY WE HELP YOU?

Why not make use of our detailed knowledge to find the apartment you really want? We will gladly drive you to see a wide selection of furnished or unfurnished apartments in any
District of Your Choice

No Fee to Tenant

Sterling Rental Agency
206 Kresge Bldg.
1104 Douglas St. at Fort
383-7171
Open 9 a.m.-9 p.m.
Including Saturday

THE ROYAL SCOT
425 Quebec

This new apartment bldg. offers fully furnished studio suites. Color TV, shag carpets, linens, dishes, indoor pool, whirlpool, sauna, laundry, games room and underground parking. All utilities (except telephone) included. Only a few suites left, so call Mr. and Mrs. G. Arnold, our managers at 385-3543 for an appointment to view.

OCEAN PROP. MANAGEMENT

ENJOY WATERFRONT LIVING
Bayshore Court 912 Selkirk Ave.

LOVELY SANDY BEACH

Reduced rent, new furnished suite Bach., 1, 2-BR suites from $115
384-5444 592-7678 or 385-0611
Abaco Property Management Ltd.

VERY NICELY FURNISHED one bedroom suite. Single lady only. Balcony, quiet suite. Russell Apts., 1517 Coldharbour Rd. $100. avail. for August 1st. Call BROWN BROS. ON BLANSHARD, 385-8771 anytime.

1 B.R. SUITE AT $95 AND BACH at $70 avail. immed. Very nicely furnished. Walking distance to town. Prefer mature ladies. For appointment to view, call BROWN BROS. ON BLANSHARD, 385-8771 anytime!

UPPER DUPLEX ON FORT. 2 Bedrooms, fireplace, everything included except hydro and phone. No children over 3. No pets. $150 a month. Available immediately. 386-1515.

NEWLY FURNISHED MODERN bachelor suite, semi-private bath, all utilities, free parking, one lady only, Burdette and Cook, $70. 384-7302.

2-ROOM SUITE, KITCHEN, fridge, stove, heat, light, $100. 1-room suite, $65. Couple or ladies. Share bath. 560 John Street.

FURNISHED 2-BEDROOM apartment, wall-to-wall, own entrance. 383-5310 or after 6:00 p.m. 384-1930.

2-ROOMS FURNISHED COTTAGE, $65 month, only suitable for middle-aged and non-drinking man, Langford, 478-4633.

3 ROOMS — BRIGHT, CLEAN, walking distance, cablevision, semi-private bath, suit quiet older persons. $98. 386-0571.

ONE BEDROOM, SEMI-FURnished, private entrance, heat and carpet supplied. $115 month. Phone 385-2795.

BACHELOR SUITE, AVAILABLE August 1. 1030 St. Charles, 385-8075.

3-ROOM, SELF-CONTAINED. Available immediately. 1030 St. Charles. 385-8075.

AVAILABLE AUGUST 1, 2-ROOM suite, everything found, except linen. Hillside. $85 per month. 382-3360.

KATHLYNN APARTMENTS. 1-bedroom apartment, furnished, near Naden and Dockyard, $135. 388-9228.

CLOSE TO CENTRAL PARK AND town. Elderly lady or gentleman or working person preferred. 383-6675. 2311 Dowler Place.

SELF-CONTAINED 1-BEDROOM semi-furnished. $95. 1246 Montrose Ave.

1-BEDROOM SUITE, UTILITIES included. On bus line. $80 per month. Craigflower. 479-6171.

SELF-CONTAINED, SMALL suite, walking distance, 1 adult, $93. 384-4904.

GIRL TO SHARE APARTMENT with 2 others. 388-6190, after 4:30.

## 202 APARTMENT FURNITURE TO RENT

Three Rooms from $30 per month
STANDARD FURNITURE
382-5111
Immediate Delivery

RENT OR RENT TO OWN
385-2435
Individual rooms or room groups. TVs and stereos, 24 hr. phone service

MAIS FURNITURE
1821 COOK

RENT A WASHER-SPINNER or Porta Dryer from BUTLER BROTHERS
1720 Douglas 385-3839
(ACROSS FROM THE BAY)

## 203 APARTMENTS WANTED

RECENTLY ARRIVED 39-YEAR German mother and child, clean, reliable, responsible, urgently need A-1 clean small suite or room, sharing bath or similar, to rent, or exchange housework, gardening, etc. Prefer Shelbourne-McKenzie. 479-2770.

LADY WANTS NICE FURNISHED suite, close to Gorge Road, East, August 1. 598-2517.

RESPONSIBLE WORKING GIRL wants to share apartment with same. 477-4752.

## 206 DUPLEXES TO RENT

SAXE POINT PARK, DE LUXE, available August 15. Main floor: 2 bedrooms, 1 bath, kitchen, living room, dining room, sundeck, raised hearth fireplace, broadloom. Ground floor: carpeted, large den, bathroom, storage, double carport, no pets, $200. 386-7071 weekdays after 6 p.m.

330 MOSS ST — SPACIOUS upper duplex — 2-Bedr. — Separate entrance. Heated — Rent $140 P.M.

A. BERNARD and CO. LTD.
655 Fort St. 384-9335

AVAILABLE AUGUST FIRST. Upstairs suite with own entrance. Large kitchen with eating area, living room, small bedroom and bathroom. Stove, fridge, and utilities included at $97 month. 384-7615.

Available August 1—Modern 3 BR 5x5 Duplex in Esquimalt. W-W carpet, drapes, col. appl. full basement. Close to shops, school and bus. $195.00 per month. Call Bayshore Realty Ltd., 388-6424.

VIC WEST — MODERN 4-BR upper duplex. Avail. now. $175 per mo.
BOORMAN INVESTMENT CO. LTD.
1111 Government St. 386-9212

SOOKE

Two 2-bedroom suites. Wall-to-wall, heat and water included, cable, $150 and $160. Available immediately. Phone 386-7891.

945 SHEARWATER ST. 2 BEDroom, 5x5 duplex. Brand new. Shag w-w carpeting. Full bsmt. $185. Avail. im.ned. Call BROWN BROS. ON BLANSHARD, 385-8771 Anytime!

## 206 DUPLEXES TO RENT

UPPER SELF-CONTAINED suite, close to Parliament Buildings, 1 bedroom, frig and stove, oil, water included, available immediately, $140, 384-4435.

$100.00 — 7 ERIE — 2 BEDROOMS 5X5 Duplex in James Bay—sorry no children.
PEMBERTON, HOLMES LTD.
384-8126

BRAND NEW SIDE-BY-SIDE 3-bedroom at $185. Close to schools, transportation and shopping centre. Available immediately. 477-2473.

NEW THREE BEDROOM DUplex, coloured appliances, wall-wall shag, two full baths, large family room, two balconies, nice view. $220. 382-8613 after 5 p.m.

IN THE HEART OF SIDNEY, 9842 Fourth St., three bedroom, 1½ bath wall to wall carpet, carport, $175 monthly. View anytime, or phone 656-4000.

ESQUIMALT DUPLEX, 2000 SQ. ft. living area, self-contained, $210 monthly. 388-4668, or after 6, 478-6366.

2 BEDROOM UPPER, AVAILable August 1, Heating, water, cablevision, stove, fridge supplied. 383-0030. 12-8 p.m.

ONE-BEDROOM BASEMENT suite. Cook-Finlayson. Fridge, stove, shower. All utilities, $95. 383-2565.

2 BEDROOM DUPLEX, FIREplace, dinette, vanity bath. $145. All utilities included. 388-7943 after 5:30.

BLENKINSOP-CEDAR HILL X Rd., side by side duplex, 2 bedrooms, basement, garage, $185. 477-3623 evenings.

SIDE BY SIDE 1-BEDROOM. Stove, fridge, water. Walking distance, $130. 479-7790.

AVAILABLE AUGUST 1, ONE bedroom duplex, 386 Old Esquimalt Road, $95. Phone 477-6375.

VIC WEST. TWO 1-BEDROOM suites in triplex. 1 partly furnished, $95 per month. 388-4082.

1-BEDROOM UPPER DUPLEX, heat, water, cablevision included. $125. Jubilee area. 598-3918.

UPPER, REDECORATED, large 2 bedrooms, $150. Adults. Details 382-4418. Tenants 382-1556.

LOWER, 3 BEDROOMS, $100. 909 Esquimalt Road. Young quiet vegetarians.

$100 PER MONTH
Children or pets welcome. 2 bedrooms. James Bay. 386-3896

## 210 HOUSES TO RENT UNFURNISHED

HILLSIDE AND COOK — 2-BR home for imm. occupancy. Elec. range. Drapes — $175 mo.

ESQUIMALT — Spacious 2-BR home with range and fridge. Avail. now. $170 per mo.

COLWOOD — Modern 3-BR split-level home. Aug. 1st — 15 mos. lease. $190 per mo.

SIMS AVE. — 3-BR home for immediate possession. Elec. range. $170 per mo.

BROADMEAD — New 4-BR split-level home in wooded setting. Avail. now 1 yr. lease. $300 per mo.

UPLANDS — Extremely fine 5-BR home. Suit executive or retired party. 1 yr. lease. Avail. Aug. 15th.

BOORMAN INVESTMENT CO. LTD.
1111 Government St. 386-9212

$200 — METCHOSIN AREA — 3-bedroom new home available August 1st.

$118 — 513 Sturdee — 1-bedroom home in Esquimalt area — Available August 1st.

PEMBERTON, HOLMES LTD.
384-8126

2616 CADBORO BAY RD. 2 B.R.'S up and 1 dn., bsmt., drive-in garage, 2 baths, washer and dryer, stove and fridge. Oil heat. $230. Aug. 15th. Lease available. Call BROWN BROS. ON BLANSHARD, 385-8771 Anytime!

4-BEDROOM HOME TO RENT Located in Esquimalt near every amenity. Will rent for $175 per month.
Call G. Argyle at 477-1841 or 382-5077.
Block Bros Realty

NEWLY RENOVATED COTTAGE, Langford area, ideal for elderly couple. Available 1st August. No children, no pets. Phone 478-6663 after 6 p.m.

ESQUIMALT, THREE BEDROOM modern house, available immediately. Stove, fireplace, carport. References required. No pets. $190. 384-1281.

AVAILABLE AUGUST 1ST — Clean, warm, 2-bedroom bungalow. Automatic heat, stove and fridge. 1 child accepted. $150 month. 2234 Forbes Street. 385-4033 after 5 p.m.

SIMPSONS-SEARS AREA, 2-BEDroom home, beautifully redecorated, garage, no basement, $180 month. 383-2993.

SECLUDED BRAND NEW

## 210 BUSINESS OPPORTUNITIES

**LOWER VANCOUVER ISLAND**
The tourist business is booming on Vancouver Island.
Ideally located for sale on Trans-Canada Highway (at a traffic controlled intersection) are 2 service stations, 2 mobile home sites, 2 motels, 1 cafe, 1 trailer park, 1 gift shop and 1 grocery store. Each of these businesses is in operation and is doing a good business. Owners are willing to sell property, plus a store and 2 bedroom trailer home. Property has approximately 1,000 feet of highway frontage and is gently sloping and hilly land offering some very beautiful views of surrounding area. Reason for selling is health. Total asking price for entire package is $350,000. Terms can be arranged.
D. F. Hanley Agencies Ltd.
203 Douglas St.
Douglas Office
386-7731
(24 hrs.)

**OPEN HOUSE**
SAT. 2-4 P.M.
2976 SEAPOINT DRIVE
Come and see the biggest bargain in the quality Point Elliot area. 1,500 sq. ft. of quality home for only $23,500. Large kitchen with eating area, 3 bedrooms, 4 pce. bath, large living room with fireplace, double garage, all on a beautiful landscaped lot. Call us today for appointment to view. YOUR OWN MESSAGE 385-7871 (24 hrs.)
—O.F.H.—

**OPEN HOUSE**
OPEN HOUSE
EXECUTIVE HOME
779 WESTBURY AVENUE
SAT. 1:30-4:30
Located on a crescent street with tremendous valley and mountain views. Beautiful 3 bedroom home with 2 fireplaces, 4 pce. bath, ensuite, family room with fireplace and many extras. Asking $39,500 with good financing available. Low down payment. Drive by 779 Westbury Avenue or call us now for an exclusive viewing. YOUR OWN MESSAGE 385-7871 (24 hrs.)
—O.F.H.—

**OPEN HOUSE**
SAT. 1:30-4:30
838 MOXAN TERRACE
5 BEDROOMS
Type 83 acre seaview, with modern contemporary split level home, magnificent dining room with natural fireplace, sliding doors to sundeck, den or 5th bedroom, 2 bathrooms, extras, ASKING $43,500. Near the beaches, schools and shopping. Vacant and must be sold. To view phone Mr. Bruce Anderson 386-4271 or 386-4644 (24 hrs.) IN ATTENDANCE SATURDAY 2-4 P.M.
—O.F.H.—

**ROCKHEIGHTS**
GRACIOUS LIVING
VIEW OF GOLF COURSE
It is unusual to have all these features in one home, but this 3 year-old home has all the exciting features you're looking for. 2 large bedrooms and 2 bathrooms on the main floor, plus a fully developed family room in the basement. Large sundeck and beautifully landscaped to PHONE CAROL for further information. (24 hours)
—O.F.H.—

**OAK BAY**
GET BEHIND THE
TWEED CURTAIN IN
THIS NEW EXCLUSIVE
Owner has moved and must sell this 3 bedroom home immediately. Close to schools, bus and shopping. Large living room with fireplace, family room with dining area and sundeck, 2 bathrooms, carport and workshop. Priced at $43,500. Call us today for appointment to view.
D. F. Hanley Agencies Ltd.
203 Douglas St.
Douglas Office
386-7731
(24 hrs.)

**OPEN HOUSE**
SAT. 2-4 P.M.
2976 SEAPOINT DRIVE
Come and see the biggest bargain in the quality Point Elliot area. 1,500 sq. ft. of quality home for only $23,500. Large kitchen with eating area, 3 bedrooms, 4 pce. bath, large living room with fireplace, double garage, all on a beautiful landscaped lot. Call us today for appointment to view. YOUR OWN MESSAGE 385-7871 (24 hrs.)
—O.F.H.—

**OPEN HOUSE**
OPEN HOUSE
EXECUTIVE HOME
779 WESTBURY AVENUE
SAT. 1:30-4:30
Located on a crescent street with tremendous valley and mountain views. Beautiful 3 bedroom home with 2 fireplaces, 4 pce. bath, ensuite, family room with fireplace and many extras. Asking $39,500 with good financing available. Low down payment. Drive by 779 Westbury Avenue or call us now for an exclusive viewing. YOUR OWN MESSAGE 385-7871 (24 hrs.)
—O.F.H.—

**JOHN BARTON**
385-7781 (24 hrs.)
—O.F.H.—

**OPEN HOUSE**
SAT. 1:30-4:30
838 MOXAN TERRACE
5 BEDROOMS
Type 83 acre seaview, with modern contemporary split level home, magnificent dining room with natural fireplace, sliding doors to sundeck, den or 5th bedroom, 2 bathrooms, extras, ASKING $43,500. Near the beaches, schools and shopping. Vacant and must be sold. To view phone Mr. Bruce Anderson 386-4271 or 386-4644 (24 hrs.) IN ATTENDANCE SATURDAY 2-4 P.M.
—O.F.H.—

**OPEN HOUSE**
NEW LISTING
OPEN HOUSE
SAT. 1:30-4:30
3334 HOLSTON CRESCENT
OPEN HOUSE
385-7781
SCOTT KENDREW
385-7781 or 386-4644 (24 hrs.)

**LOW PRICE**
$27,000
LOW TAXES, $272
LOW UPKEEP
HIGH ACCOMMODATION
It is unusual to have all these features in one home, but this 3 year-old home has all the exciting features you're looking for. 2 large bedrooms and 2 bathrooms on the main floor, plus a fully developed family room in the basement. Large sundeck and beautifully landscaped to PHONE CAROL for further information. (24 hours)
—O.F.H.—

**OAK BAY**
GET BEHIND THE
TWEED CURTAIN IN
THIS NEW EXCLUSIVE
Owner has moved and must sell this 3 bedroom home immediately. Close to schools, bus and shopping. Large living room with fireplace, family room with dining area and sundeck, 2 bathrooms, carport and workshop. Priced at $43,500. Call us today for appointment to view.
D. F. Hanley Agencies Ltd.
203 Douglas St.
Douglas Office
386-7731
(24 hrs.)

**OAK BAY BORDER, 4 STES.**
2 Good-size rms. for the Owners, 2 (1 Small suites that will pay for the whole place. Close to Bay Ave. on Richmond or Oak Bay Ave. Only $42,500.

**VIC. HIGH AREA, 3-PLEX.**
Just 12,500 down. Attractive Heat Triplex with 2 bdrm. suites and 1 bdrm. suite. Well kept investment, but room for improvement. Will handle. Asking $52,500. Call now!

**URGENT SALE**
**EMPTY HOME**
**OAK BAY BORDER**
(Immaculate 3 bdrm. no step home on quiet street. Low down payment will handle. Asking $31,950. Call now!

**MABEL CHACK**
386-7731 RES. 385-7781 24 HRS.

**GOOD FAMILY**
**ACCOMMODATION**
Older home in very clean condition. Two bedrooms on main floor, 2 bedrooms downstairs. Excellent location, nicely treed lot. Easy to show. Asking $29,500. Call us today.
J. H. Whittome and Co. Ltd.
386-4271 592-1768

**FABRIC SHOP**
Showing excellent turnover. Perfect location in shopping centre of growing suburban area. Business and equipment only $
ERIC ZIEGLER
388-4277 592-1768
J. H. Whittome and Co. Ltd.

**OPPORTUNITY KNOCKS**
Are you tired of working for someone else's dream? Then why not do it the right way? This husband and wife operation is showing a profit in the same hands for 15 years, will sell for $7,500 plus stock, which is approximately inventory. For more information contact Mr. Ron Hughes at 386-4644 or 386-2321 after hours. Island Pacific Realty Ltd.

**OPPORTUNITY KNOCKS**
Ideal for a mechanic. Service Station and Garage for sale in the main Youngsters 3 boys. Owner will sell equipment of $7,500 plus stock for $7,500 and lease building. Ideal for young family. Call Bob McGregor at 386-4644 or 386-2321 after hours. Island Pacific Realty Ltd.

**UP-ISLAND REST HOME**
Operator licensed for 19 — Room Priced $85,000. — With rentable 3 bdrm. home. Terms available. Full details from
ERIC ZIEGLER
388-4277 592-1768
J. H. Whittome and Co. Ltd.

**OAK BAY REALTY LTD.**
IRA ACHESON
386-4644 or 386-2321 (24 hrs.)

**COMBINED STORE AND HOME**
Only $25,000 includes inventory. Nice garden, deck and patio. Lease 5 yrs. Owner will train. Excellent opportunity for a couple. Call
ERIC ZIEGLER 592-1768
J. H. Whittome and Co. Ltd.

**ROOMY, bedroom, bathroom, 2 bedroom, 1 bathroom, 1 bedroom, 1 bathroom, 1 bedroom, 1 bathroom, 1

250 HOUSES FOR SALE

"Complete Real Estate Service Across Canada"

MONTREAL TRUSTREAL

1057 FORT 386-2111

Sidney — 656-3824

OPEN HOUSE
SAT., 1:30-4:30
3170 MARS
—Setting among oak trees
—High view of city and mtns.
—Rich carpet in lr.—fireplace
—3 bedrooms — 4-pce. bath
—Rec. room or bedroom in bsmt.
—Mtge. over $13,000 — 7½% can be assumed
—Asking $28,900
D. BECKNER
398-1391 386-2111

OPEN! OPEN! OPEN!
TOP RESIDENTIAL AREA
4110 SAN CAPRI
GORDON HEAD
SATURDAY 1:30-4:30
To view follow signs off Tyndall Road right on San Pedro to 4110 San Capri Terrace (see details in this column). Asking price $34,000. For prior viewing phone
EMILY MARMO
386-2111 477-5720 anytime

OPEN HOUSE
1613 MICHELLE
(Off MAJESTIC)
FRI. 7-9 SAT. 1-5
$30,900
DON'T MISS THIS WELL PRICED 4½ YR. OLD HUCKER BUILT HOME!! FULL DETAILS BUSINESS PAGE FRI. TIMES.
SAT. COLONIST.
BILL TYSON
386-2111 477-4437

SxS DUPLEX IN CARNARVON AREA
Make your offers on an asking price of $39,500. Both sides have 2 bedrooms, large kitchens, living room with fireplace, plus basements. Drive by 2780-90 Dean Ave. but do not disturb tenants. View by appointment with
GEORGE FLEMING
386-2111 592-3303

SxS DUPLEX OFFERED FOR FIRST TIME AT $42,900
Located in high Fairfield in a small cul-de-sac this duplex offers privacy for both sides with beautifully landscaped yards. There are large living rooms with fireplaces and dining rooms. One side has 2 bedrooms on main plus full basement. The other side has 1 bedroom on main and large rec room or bedroom down in full basement. Drive-in garages for both sides. For appointment to view call
GEORGE FLEMING
386-2111 592-3303

TOP RESIDENTIAL AREA
ASKING $34,000
GORDON HEAD
A 2 yr. old, 3 bedroom, 1½ bathroom, Tudor Style located in a quiet cul-de-sac of new homes. Sun deck over carport leads into a knotty pine cupboard kitchen. Finished rec room has enclosed space for roughed-in fireplace. Close to all schools, UVic and Racquet Club. For further details and appointment to view phone
EMILY MARMO
477-5720 386-2111

FAMILY HOME PLUS REVENUE
This quality home, built for the present owners 13 years ago features 3 bedrooms, entrance and through hall, living room with fireplace, dining area all with oak floors, large cabinet electric kitchen and a 4-piece bathroom on the main floor. The basement level has a self-contained 3 room plus bathroom suite (not a conversion) presently rented for $110 per month. This excellent property is located in a quiet cul-de-sac close to parks, schools, shopping and transportation, and is priced to sell quickly. For further information and appointments to view please call:
L. D. JICKLING
386-2111 384-8669

DOWNTOWN DUPLEX
4 rooms each, sep entrances and meters, full basement, coin, upper level has 2 bdrms, lr, and kitchen—good condition. $24,900 easy terms and d.p. ART PEAKER 386-2111, 477-3957.

FAIRFIELD DUPLEX
Situated at 316 Moss St. this conversion offers a very attractive exterior with driveway, double carport at back and nice garden. Inside consists of an up and down duplex with 2 bedrooms, halls, kitchen, living room, bathroom on each floor with separate meters and entrances, automatic oil hot water heat. There is also a rec room with fireplace and bathroom in basement which could be made into a nice in-law suite. For more information or to view call
C. M. (BUD) FORBES
386-2111 652-2950

WATERFRONT
PORTAGE INLET
Quiet residential area 50x220 ft. lot with a mature lawns and wooded area. Stucco, 2 bedrooms, cosy living room, fireplace, patio, sundeck and private wharf. Excellent retirement or starter. View by appts. Asking $26,000.
D. BECKNER
386-2111 598-1391

"PAY YOURSELF TO PAINT"
A 3 bedroom family home of over 1250 in Mount Douglas area. Finish the basement to suit yourself in this 10 yr. old split level. The master bedroom is 13x10½ ensuite. A nice 6¼% mtge at now unobtainable 9% rate with asking in middle 20's. You can move in real quick.
ROY KAISER
656-4167 386-2111

OOOO
OOOOOOOOOOOOO
OOOOOOOOOOOOOOOOO
OOOO OOOO
OOO HENRY OOO
OO OO
OO BITTERMAN OO
OO OO
OO LTD. OO
O O
O 2700 Government 386-2971 O
O O
When you list with us you pay nothing until your house is sold and then only 4% on sale price.
WE SUPPORT THE BETTER BUSINESS BUREAU

IMMEDIATE POSSESSION?
2 BEDROOMS — CLOSE IN
Full basement. Room for 1 up and 1 down. Stairway upstairs. Cottage type. Walking distance to town.

ESQUIMALT — 3 BEDROOMS
Full basement. Near shopping centre, schools, bus, park and ocean.

EDGE OF CITY
3 Brs., full basement, 4th Br. in basement. Nice neighbourhood. Terms at asking price, $29,000.

ONE AND ONE-HALF ACRES
Plus revenue. This lovely 3-bedroom, full-basement home situated on the edge of the city has a smart in-law suite in basement. The land has many fruit trees. This property has outstanding potential, future subdividing.
For any of the above Ph. H. Bitterman, 386-2971.

X X X X X X X X X X X X X
X X
X W. J. LINDSAY LTD. X
X Royal Oak Centre X
X 479-7111 658-5040 X
X X
X X X X X X X X X X X X X

GORDON HEAD — BY OWNER
Newly decorated, gleaming oak floors, large living room, fireplace, 4th bedroom-den, modern kitchen, dining, utility room, full basement, almost completed rumpus room. Garage. On sewer. Large completely landscaped lot, fruit trees, abundance of roses, rockery, large concrete patio, close to everything. Quiet street. Small 6% mortgage. No agents. Asking $31,200. 477-4752.

DIRECT FROM BUILDER
Ready for occupancy within 30 days, we have a number of 3-bedroom homes, in Sidney, Metchosin and Quadra Street area. Varying in price range from $24,000 to $32,500 with good financing. For viewing or further information contact Bath Const Ltd., 479-1491 or 388-9413.

250 HOUSES FOR SALE

WWW WWW
WWW WWW
WWW WW WWW
WWW WW WWW
WWW WWW
WHITTOME'S

"DOWNTOWN BRANCH"
706 FORT ST. 388-4271

OPEN HOUSES
FOUR, BRAND NEW
$35,500 to $36,645
BRIDGEPORT DRIVE
WED. AND THURS.
7:00 TO 9:00
Quality construction — Excellent floor plan, 3 bdrms., en suite plumbing, large kitchens, separate dining room, full basements with roughed-in fireplace and plumbing. One home is ready for immediate occupancy and three nearing completion. Large NHA mtge. available at 8¼%. Bridgeport Drive is off Tattersall Drive.
388-4271 RICK KINNIS 477-9394

OPEN HOUSE
4540 BISSENDEN PLACE
SAT. 2-5 P.M.
Cheerful, pleasant atmosphere in an architect designed, custom built home. Exterior appearance does not reveal size of the home. There are 3 brs., 1½ bathrooms, LR with floor-to-ceiling FP, separate DR, plus downstairs 2 brs., 2-pce. bathroom, rec. room with FP. Most attractive lot and a concrete patio on south side of house. $39,800. For prior appt. call Wilfred Davis 388-4271 or 658-5276.

OPEN HOUSE
SATURDAY 1:30-4:30
2183 TANLEE CRESC.
Take the Pat Bay Highway, turn left on Stelly's Cross Rd., right on Chatwell, right Tanlee. In the 11 mile circle from Victoria, this home offers everything for the family who wish a view property away from the rush of the city. Built for a craftsman's own personal use, this home has far too many extra features to just list here without seeing. 2800 ft. of living area on ¾ acre lot — 4 brs., 3 baths, entertainment size dining room, rec. room, den, fantastic kitchen, double garage. Full price $50,800. M.L.S.
JOHN BUNYAN
BUS. 388-4271 RES. 477-4513

OPEN TO VIEW
3347 GIBBS—OAK BAY
SAT. 1:30-4:40
GREAT HOME FOR THE GROWING FAMILY. 4 BEDRMS., DEN, 2½ BATHS, SPACIOUS REC. RM. WITH FP IN-LINE L-D RM. 68X149 NICELY LANDSCAPED LOT ON QUIET STREET. $49,900.
388-4271 RUTH LUKAITIS 477-5306
MILDRED STAPELLS
388-4271 477-4860

MILES OF VIEW
From the heights overlooking Brentwood toward the Malahat. Enjoy it from your 21x15 LR or open the patio doors to a 40' sundeck. The unusual interior design of this 1-yr.-old home contains 3 brs., DR, 2 baths on the main with den, rec. room, workshop and 2-pce. bath down. To view call:
LORRAINE ZIEGLER
388-4271 592-1768

FANTASTIC SEAVIEW
COMPLETE SECLUSION
8 ACRES TALL TREES
TOP FISHING AREA
2 BEDROOM HOME
REAL BUY AT $23,900
RUTH LUKAITIS 388-4271, 477-5306

JUBILEE AREA
2 BDRMS. UP, $17,800
This lovely home with cosy LR with fireplace and separate dining room is close to everything. There are two large bedrooms on the main floor as well as one bdrm. in the full basement. Further details phone
388-4271 RICK KINNIS 477-9394

1295 UNION, $46,900
PARKLIKE GROUNDS
HUGE SUBDIVIDABLE LOT
It would cost you alone $45,000 to build this house again. True, it is older, but so immaculate. It has charm, character and peacefulness. You look over a parklike setting to the hills and sunsets. Main floor is comprised of large master bedroom, beautiful den or second bedroom, both with W-W carpets. Kitchen is a housewife's dream with new stove and dishwasher included. Huge living room, formal dining room has views. Upstairs has second bathroom plus two good-sized bedrooms. Full basement with utility area, OOM hot water heating. It is too beautiful to describe. This won't last as builders want it for spare lot. So hurry and retain this prestige property. You won't be disappointed. Easy financing.
388-4271 F. WILLS 388-4271

NEW LISTING
A truly spotless older home and a pleasure to show. Located close to the Jubilee Hospital and close to all schools and transportation. 3 bedrooms plus a 4th or den in the full basement. Parquet floors in the 12' living room. Modern stucco finish, modern oil furnace, copper plumbing, 100 amp service and available for early September occupancy. At the full price of only $19,900, it will not last long. Exclusive with:
JOHN BUNYAN
Bus. 388-4271 Res. 477-4513

ARBUTUS DRIVE
$53,900
Near new family home, 3 bedrooms and 2 full bathrooms on the main floor. Wall-to-Wall carpet throughout, 4th bedroom and 3rd bathroom on fully developed ground level. Panelled games room, rec. room with raised hearth fireplace. Large sundeck, double carport, fenced yard.
JOE MANTON
388-4271 382-5211

VIEWS, VIEWS, VIEWS
Executive living, this choice ½ acre of easy-care lot sits high above the tree tops, 4 bedrooms, could be 5, or have a completely private in-law suite, 3 bathrooms, living and dining room have expensive wall-to-wall carpet. Feature wall of cut stone with fireplace, plus over 400 sq. ft. of thermopane windows to take advantage of the panorama view of the land and spring-fed natural pools. The large rec. rm. and

250 HOUSES FOR SALE

WWW WWW
WWW WWW
WWW WW WWW
WWW WW WWW
WWW WWW
WHITTOME'S

"DOWNTOWN BRANCH"
706 FORT ST. 388-4271

ESTATE SALE
CHARACTER HOME
MUST BE SOLD
This lovely home built in 1905 has character in every room. Look at these features: Upstairs there are three bedrooms and a vanity bathroom. The main floor has a modern kitchen, large formal dining room, two fireplaces, excellent living room and den. There is good wiring and heating system. The lot 71x140 would make a good holding property, as it is zoned for apartments. Terms available on price of $24,900.
477-9394 RICK KINNIS 388-4271

J. H. Whittome and Co. Ltd.

EST. 1933
POOR BOOR MAN
INVESTMENT CO. LTD.
OPEN FRIDAY, SATURDAY
2:00 to 4:30 P.M.
816 DARWIN
A unique home situated in a picturesque 100'x125' treed lot offering a secluded, quiet country setting with a close in convenient location. Rock fireplace in L.R., monstrous kitchen, 2 or more bdrms., part basement. This is very nice and excellent value at $21,900. IAN BOORMAN or JACK FETHERSTON, 386-7521 anytime.

OPEN SATURDAY
1:30 to 4:30
— 1655 HAMPSHIRE
Charming Oak Bay location close to schools and shopping. Three bedroom, spacious family home; price $28,500.
To view call:
386-7521 DEAN ELLIOTT 383-7339

OPEN SAT. 2 to 4:30
3925 GARNET PLACE
$29,900 ASKING
Come out Shelbourne turn left onto Garnet Rd. and then onto Garnet Place, which is a quiet cul-de-sac. W-W over oak floors — sundeck off D.R. — built in appliances in kitchen — 4 bdrms. — 2 bathrooms — recreation room — 6½ per cent mtge. IAN BOORMAN, 386-7521 anytime.

SELKIRK WATERS
Beautifully maintained, 3-bedroom, family home. 15x17 living room with fireplace. 10x10 dining room, all wool carpeted. 16x20 rec. room. Radiant oil hot water heating. Easily cared for lot. It's nice don't miss it. Asking $33,900. To view call DEL HOEGI, 386-7521 or 383-1640.

FAIRFIELD
$21,900 ASKING
IMMACULATE
A very nice stucco bungalow in an "as new" condition situated on a good sized lot near the bus, shops and ocean — two bedrooms — L.R. with fireplace — modern vanity bathroom and kitchen — full high basement with new furnace, etc. IAN BOORMAN, 386-7521 anytime.

GLANFORD, $24,900
Exceptional value in this 17-year-old, 4-bdrm., full bsmt. stucco home. Lovely large lot close to all services. Be sure to see this.
Call AUDREY CROTHERS
386-7521 385-4645

HIGH TATTERSAL
Custom, semi-post and beam with extensive cedar panelling in James Heights. Family room with 2nd fireplace, hot water heat, double carport, full basement with 4th bdrm. Patio in beautiful minimum care lot with seclusion. To view:
JACK FETHERSTON
386-7521 477-9427

GORDON HEAD'S BEST VALUE
ASKING ONLY $27,500
WITH 8¾ PER CENT
GORDON HEAD'S BEST VALUE
Asking only $27,500 with 8¾ per cent financing and situated on a well landscaped, treed, and fenced lot. Immaculate condition — three bdrms — in-line LR and DR — eating area in kitchen — full basement ready to develop. IAN BOORMAN, 386-7521 anytime.

1111 Government St.

P.
R.
B.
P. R. BROWN & SONS LTD.
The PEOPLE to SEE ARE
—P.R.B.—

OPEN HOUSE
637 DOMINION RD.
(Off Esquimalt Rd.)
SAT. 1 to 4:30 P.M.
Come and see this spacious home. Can be 2 or 3 BR's. Close to schools. Lovely landscaped garden with seclusion. Price $21,500. Mrs. Hartt in attendance 385-3435.
—P.R.B.—

KEEP A HORSE OR TWO
Nearly 2 acres of arable level land and a lovely 4-bedroom ranch style bungalow. Wired for W and D. City light and water. Lots of extras. Seaviews. Price $41,900. Call Mrs. Hartt 385-3435 Anytime.
—P.R.B.—

CARRICK ST.
$26,900
BRAND NEW. 4 bedrooms, 2 baths, rumpus room, SOUND IMPOSSIBLE? It can be yours. One floor complete, consisting of 2 bedrooms, living room with F.P., dining room, cabinet kitchen, full bath. Ground level basement has 2 bedrooms. Rumpus room, bath and laundry room all roughed in. With a little attention and finishing you could have two full levels of living, all for this price. Tremendous financing.
383-5025 D. McCallum 385-3435
—P.R.B.—

ATTENTION CLUBS, GROUP, etc.
$12,900
Womens Institute Hall — corner of Wilkinson and Roy Rd., Saanich. Floor area 18x44 Plus basement. Lot size 50x107. Small kitchen and 1-pce. bath.
L. C. KNIGHT, 385-3435
—P.R.B.—

P. R. Brown and Sons Ltd.
762 Fort St., Victoria, B.C.

WESTERN HOMES LTD.
817 FORT ST.

4 BEDROOMS
LAKEHILL
Must sell — Price reduced by $1000. Vacant Aug. 1. Two years old — all for $30,900. Situated on quiet cul-de-sac off Cedar Hill X Rd. Call today — it has to go. Harry Wright 382-2157 anytime.

NEW, 3 BEDROOMS
SEMI-RURAL
Large gracious living room and dining room. Good sized bedrooms, full high basement, double plumbing and a double drive-in garage. Words cannot do justice to this perfect home. Drive by 1120 Loenholm and then contact me. Realistically priced at $31,500.
L. SKINNER 388-9841 or 382-2157

$2,000 DOWN
New home, Kahasin Rd. Living room, fireplace, 3 bedrooms, full undeveloped basement, sundeck, sea view. No agents. 592-2471, ask for Bill Saunders.

250 HOUSES FOR SALE

X
XXX
XX XX
XX XX
XX XX
XX Royal XX
XX Trust XX
XX Company XX
XX XX
XXXXXXXXXXXXXXXXX
REAL ESTATE SALES DEPT.
384-8001

OPEN HOUSE SAT. 1-4
2290 MARLENE $32,900
3 Bedrooms en suite master. Full basement roughed in for rec. room — living room has floor-to-ceiling stone fireplace, dining area, H-W floors, immaculate condition, lot is beautifully landscaped, to view call JACK MAYBIE, 478-4033.

OPEN HOUSE SAT. 1-4
4019 McLELLAN
Go Glanford-Kenneth-McLellan, 3-bedroom, Split-level, part basement, stucco home, living and dining room, hardwood floors, etc. included. BUD ZUCK, 384-8001 or 382-0349.

OPEN HOUSE
ROYAL OAK
4445 CASALINDA
SAT. 1:30-4:30 P.M.
Owners transferred — Vacant. Be first to see this immaculate 3-bedroom stucco home. D-I Garage and lovely rec. room with bar in bsmt. Huge lot, terrific for the family wanting country living close to town. Asking $25,500. But must be sold. View with JOYCE MILLER, 384-8001.

OPEN HOUSE
FRI., SAT., 1-4
3737 WARING PL. $63,000
Waterview residence, gracous ultra modern 1-year-old home, 1800 sq. ft., wall-to-wall shag throughout, living room with floor-to-ceiling fireplace, sep. formal dining room, 4 bedrooms, with master en suite, finished rec. rm., with fire. Dbl. carport, wrap-around sundeck, close to all amenities. J. Maybie or S. Sale, 384-8001.

OPEN HOUSE
SAT., JULY 22, 1-5
4960 CORDOVA BAY ROAD
$32,900
This gorgeous seaview home features lovely living room, dining room, large kitchen, den, 2 fireplaces, 2 bathrooms and 3 bedrooms, 2-car garage. Full basement, ½ acres, your host Peter Ter Veer, 479-1588.

SIDNEY $27,500
9367 WEBSTER PLACE
2 bedrooms plus 2 in full basement, living room with fireplace, dining room, kitchen, sundeck, in-line, Cath. entrance, quite corner lot, STAN SAGE, 384-8001, Res. 384-4347.

GOLFER'S DELIGHT
COLWOOD LAKE
Duck, geese and water at the back door of this charming 3-bedroom, 3-bathroom full-basement home with floor-to-ceiling fireplace in unique living room, you also get dishwasher, dryer, stove, washer, fridge, drapes, to view call JACK MAYBIE, 384-8001 or 478-4033.

GRACIOUS LIVING CAN BE YOURS
In this older but beautifully modernized home in a semi-rural setting. See the lovely cabinets and built-in nook; separate laundry room; large living room with slate covered fireplace and walnut panelling; built-in book shelf; w-w carpeting; four large bedrooms; 4-pce. bath. Finished rumpus room with bar, and room for your boat and car in the full basement. This home is in immaculate condition. Inside and out. School and shops are close by, and the bus passes the door. If you would like a large older home, without the worry of repairs, then see this fine home soon. Owner moving to the interior and wants action now. Price and view, call ALMER OLSON 384-8001.

BEST BUY IN TOWN
MODERN 3 BEDROOM $22,900
IMMEDIATE POSSESSION
Unique 1260 sq. ft. no step home close to bus, school and shopping centre. This is a bargain and will go quickly, call now RAY SMITH 384-8001 or 479-7777.

SHELBOURNE AREA
$17,900
Ideal starter or retirement home featuring large living room with fireplace, dining room, 2 bedrooms and modern kitchen, near bus and store. Call PETER TER VEER, 384-8001, 479-1588.

HANDYMAN'S SPECIAL
$16,500 LOW DOWN
Large family home with 3 bedrooms in good location near Bamfield Park. Ideal holding, call for the address, PETER TER VEER, Royal Trust Co., 384-8001, 479-1588.

HIGH VIEW LOCATION
Spacious 3-bedroom home (Master king-size en suite, 18x13 living room with R.H. Granite fireplace. Separate dining room sundeck off, de luxe kitchen with built-in range and garburator, 4-pce. vanity bath, in the full basement a 37-17 rumpus room with built-in bar, stereo and fridge, 2-pce. bath, utility room plumbed for W-D plus workshop and storage room, asking $37,500. for prior viewing call BRUCE McILROY, 384-8001.

N P
O R
R I
Y & C
B E
ASSOCIATES LTD.
1314 Quadra St. 385-2458

OPEN HOUSES
10 A.M. to 4:30 P.M. (except Sunday)
8¼% NHA Financing
1512, 1516 WINCHESTER
(Cedar Hill Rd. to Parkside follow Parkside to Winchester)
$30,500 and $29,500
Low down payment available 3 bedrooms, wall to wall carpeting throughout, Teak cabinets, coloured plumbing, full basement, attractive exteriors, plus many other individual features. Immediate possession. B. Price 385-2458.

4 BEDROOM EXECUTIVE HOME
Master-built, this fine four-bedroom home in beautiful Broadmead offers the very finest in living accommodations. Rooms are spacious — large master bedroom with four piece en-suite bathroom and walk-in closet. Separate dining room, family room, sundeck, dble carport, easy-care secluded lot and priced well below replacement cost at $44,950. Call Glen McGregor 385-2458 (Res.) 477-3475.

3-BR. LANGFORD
Cosy 3-bedroom home only 3 yrs. old on an attractive street in Langford. Large family sized kitchen, good sized lot — carport. Priced to sell at $31,900. Low down payment possible. Call Glen McGregor 385-2458 (Res.) 477-3675.

WATERFRONT
(VIEW ROYAL)
One hundred feet sheltered and secluded waterfront property. Post and beam construction. Must be seen to be appreciated. $41,000. Don Bacon, 384-0237.

CITY WATERFRONT
Large modern, full basement bungalow. Boat house, sandy beach. Would you believe $42,900? Dar Garside, 385-2458.

IMMACULATE 1500 SQUARE feet of living space plus 1-bedroom suite in south Oak Bay. Open house Saturday and Sunday. 891-3043. 3178 Beaverbrook Pl.

250 HOUSES FOR SALE

A. E. LePAGE
BOULTBEE
SWEET
LTD.
Realtor
Hillside Shopping Centre
386-1341

"OPEN HOUSE"
SAT. 1:30 to 4 P.M.
ROYAL COLWOOD GOLF AND COUNTRY CLUB
685 FAIRWAY AVE.
Just a block away from No. 1 green, built especially for easy living for the people who no longer need a big house. You will like the comfortable living room and dining room with W-W carpet, two nice bedrooms, convenient utility room and attached garage. Beautiful park-like backyard with mature fir trees. Asking price $26,900.
B. JOHNSON W. MICHAELS
386-1341

"OPEN HOUSE"
SATURDAY 1-5
2871 ACACIA DRIVE
(Opposite Colwood Elem. School)
—Brand new home, 3 bedrooms
—Master BR en suite with WW
—Beautiful bright kitchen
—Living room, feature wall, WW
—Landscaped front yard
—Close to shopping and school
—Priced at $29,900
B. Johnson W. Michaels
386-1341

SOUTH OF OAK BAY AVENUE
Buy now and be ready to move into this comfortable family home before school starts. Located in a quiet and convenient neighborhood this immaculate home offers 3 bedrooms up plus 4th in full basement, living room with wall to wall and fireplace, separate banquet-size dining room with its own fireplace. Asking $24,500.
B. JOHNSON
W. MICHAELS
386-1341, 24 hr. serv.

STARTER-RETIREMENT
2 Bedrm cutie — no basement, few steps — a real Doll House in immaculate condition. To view call:
MARJ NAPPER
386-1341 or 592-9554

OAK BAY BORDER
A very desirable 4-bedroom family home, close to all schools and shopping. A short walk to Willows Beach, offering living room, dining room, large kitchen and full basement. What is your offer? Priced at $26,900.
B. Johnson W. Michaels
386-1341

HERE IT IS!
Quick possession on this 3 or 4 bedrm. home. Wall to wall carpeting thru out, rumpus room plus games area. Large fenced yard. This home is close to shopping, schools, transportation. Nothing to do but move in. Call:
MARJ NAPPER
386-1341 or 592-9554

LOTSA KIDS?—
Try this on for size — a 2 storey 4 or 5 BR home, plus a full bsmt. with 2 BRs, den and 2-pce. bath. Large modern kitchen, range included. Just off Richmond Rd., close to schools and bus. Believe it or not, only $21,500. Call
MRS. FRASER
386-1341 or 477-1411

EARLY POSS.
VERSATILE
MAPLEWOOD
With this modern 3-BR stucco bungalow you can use the downstairs as a fully self-contained suite or as a 4th bedroom, rec. room plus 4-pce. bathroom for the younger set. There is good value here. Make an offer on $28,500.
W. NEAL. 386-1341

SEAVIEW
An executive-type home, semi-secluded and high location. Custom-built for owner 2 years ago. Two fireplaces, 3 bathrooms, formal dining room, rec. room and 4 bedrooms. Offered at less than replacement value, $32,500. Call:
MR. SIMONS
386-1341 or 652-1731

NEWSTEAD REALTY
JUNCTION CENTRE
1637 FORT STREET 382-8117

OPEN HOUSE
1318 GEORGE STREET
SAT. 1-4:30 P.M.
Be sure to view this 3-bedroom home on a quiet street, so close to ocean and transportation. Fenced yard with fruit trees and berries.
BEN PARENT
382-8117 or 382-5219
NEWSTEAD REALTY LTD.

HELMCKEN
APPROX. 1½ ACRES
Bright charming 3 bedroom home, having separate dining room, attached carport that easily accommodates trailers, boats etc. Beautiful garden with roses, shrubs, etc., small chicken house, creek runs through rear of the property. $36,000.00. To view call:
RON SEDGER
382-8117 or 479-3673
NEWSTEAD REALTY LTD.

LOVELY VICTORIA
With its views of the sea, its tucked away areas — one being the location for this 2-bedroom Post and Beam. Living room with fireplace, basement with rec. room and den. Large sundeck, double carport and almost ½ an acre of land and spring-fed natural pools. A pleasant country like Lane — stone's throw from University and City. Financing is flexible. Vendor will consider trades on Gulf Islands, etc. Home vacant. Will be pleased to show you anytime.
$39,900
PATRICIA SEDGER
382-8117 or 479-3673
NEWSTEAD REALTY LTD.

M METROPOLITAN M
M REALTY LTD. M
M 386-3585 M
—OPEN HOUSE
—SAT., 2-4:30
—1320 SLATER ST.
View location, off Cook near Finlayson. 3 bedrooms, large kitchen, part basement, Esso furnace, heavy wiring. Vacant. See it inside! $18,500. Offers invited. Must be sold. Leo Van Dyk, 386-3585.
—LOOK HERE!
—FAMILY HOME
—VIEW LOCATION
off Marigold; on a no thru road. Do you need 3, 4, or 5 bedrooms? You'll find it here. Well kept, with bright kitchen and dining room. Stucco exterior, full basement. Near schools, shops and buses. Asking $32,900, terms to suit. Be sure to see inside! Leo Van Dyk, 386-3585, res. 479-6764.
—FAMILY HOME
—CLOSE IN
—½ ACRE LOT
Excellent family home, on ½ acre lot, close in. Living room with fireplace, 3rd bedroom in the full basement. A sound investment at $22,900. Bruce Champion, 386-3585, res. 652-2563.

F. C. HULLY REAL ESTATE
620 View. Phone 386-6552 or Res. 592-0920.

250 HOUSES FOR SALE

MAYFAIR REALTY
3153 Douglas St. 386-2955
WOODWARD'S MAYFAIR CENTRE

JUST PAST GLEN LAKE
NEW OPEN HOUSES
FRI. 1-5, 7-9 P.M.
Out to (2800 block) SOOKE RD., RIGHT ON CHAN. Brand new 3 bedrooms, full basements, Treed lots. $25,400 to $27,200. JOHN RUSSELL, 386-2955 or res. 592-3248 or ALF PORCHER, 386-2955 or res. 384-5823. Trade-ins considered.

OPEN HOUSE
2078 STELLY'S X RD.
SAT. 1:30-4 P.M.
BRAND NEW — split-level with full basement, 1200 sq. ft. on main floor, 3 spacious bedrooms, large living room and dining room, W-W carpeting, sundeck plus ground level patio, double carport, large 75x150 lot with some seaview. Can be financed at 8¼% — $32,900 cash, terms or trade. FRANK BOUSFIELD in attendance, 396-2955 or res. 479-1000.

OPEN HOUSE
5533 ALDERLEY RD.
SAT. 2-4:30 P.M.
ELK LAKE
You should see this delightful property situated on a large lot, just five minutes away from the lake. Three bedrooms, with large living room and dining room. Cabinet kitchen with built-in range and oven. Full basement with family room. Carport and sundeck. Priced at $27,500. For prior viewing call 386-2955 anytime, ask for JOHN MOLYARD.

OPEN HOUSE
SAT. 1:30-4:30
2831 and 2825 BRYN MAUR
LANGFORD
(Off Goldstream Ave.)
2 separate houses on 100x100 ft. lots. One home has 3 bedrooms, the other two. Houses are in good condition, with all modern services. 2-bedroom home is $16,500. 3-bedroom home is $16,000. Lowish down payment required, as financing is all arranged. R. FROST, 386-2955 or res. 383-4047.

23 ACRES
With a 5-bedroom home — near new and loaded with atmosphere. Nothing can compare with the magnificent view of ocean and mountains and the privacy is complete and forever — 25 miles from Victoria — near Sooke, the home boasts 2 full bathrooms — sundeck, unique interior natural wood finishes — city water, power and telephone. Owners are leaving for England — it's priced low at $49,000 and very easy terms can be arranged with a low down payment. Phone MR. WILLIAMS, 386-2955 or res. 479-1163, to see this once in a lifetime opportunity.

TUDOR COTTAGE
Charming small home of great appeal. Fireplace in cosy L.R. A sunken dining room. 2 bedrooms, kitchen, bath on main, 2 little bedrooms up. A fine garden, many fruit trees, the once was garage is now a family room. Lot 52x208. $27,900. JOHN RUSSELL exclusive, 386-2955 or res. 592-3248.

VISTA HEIGHTS
2-bedroom, full-basement home, large living room with separate dining room. 2-room suite and bathroom, with separate entrance, in basement. Full price $22,900 with existing 1st mortgage. R. FROST, 386-2955 or res. 383-4047.

BRIGHT AS THE MORNING
A 2-bedroom, full basement home for active retirement. Close to Woolco — bus lines. Built under NHA standards — immaculate inside and out — only $22,900 — just a few years old — low terms if desired — all you need is a good credit record. J. J. WILLIAMS, 386-2955 or res. 479-1163.

OFFER—$14,900—OFFER
A very low down payment, and you can move into this cheery 2-bedroom home. New furnace, wiring, new W-W carpeting throughout. Completely renovated interior. Close to town. Terrific starter home and easy to buy. CALL IN A HURRY. LOU BLOOMFIELD, 386-2955 or res. 478-6475.

BBBBBBBBBBBBBBBBBBBBB
B BROWN B
B BROS. ON B
B BLANSHARD B
B 385-8771 ANYTIME B
BBBBBBBBBBBBBBBBBBBBB

OPEN HOUSE
4582 SEAWOOD TERRACE
(OFF FERNDALE AT TYNDALL)
DAILY 2:00-4:30 P.M.
see this new custom home and others nearly finished — some seaviews. Exclusively presented by Brown Bros. on Blanshard 385-8771 (anytime).

OPEN HOUSE
4724 TREETOP HEIGHTS
SAT., JULY 22nd
1:30-4:30 P.M.
$40,200
Cordova Bay — Enchanting valley views, south west exposure, secluded, easy-care lot. Over 1400 sq. ft. on main featuring a 27x14 L.R. with attractive slate fireplace, separate raised D.R. and 2 bedrooms all with quality oak floors, 1½ baths. Well planned kitchen with breakfast area. Downstairs — the family room, 3rd bedroom and 3rd bath — all carpeted and panelled. For a prior appointment to view call (MRS.) JANE LILLEY 385-8771 or res. 479-5406.

928 SELKIRK AVE.
WATERFRONT
Fine old family home needs tender loving care. Spacious living and dining rooms. Fireplaces — large kitchen — 3 bedrooms — full basement. Lot 283x50 on waterfront — Own dock. Zoned multiple dwelling. Excellent residential or building property. Call CEC PEARCE, 385-8771 (anytime).

VIC WEST
GREAT FAMILY HOME
$17,900
Older, renovated, 3 large bedrms, huge L.R., D.R., modern bath and kitchen with double S.S. sinks, eating area, new OOM furnace, copper piping, plumbed and wired for washer and dryer. Call now to view with MRS. JANE LILLEY or DOUG LAWSON, 385-8771.

NESTLED IN THE TREES
HAND-HEWN LOG HOME
130 FEET ON
LAKE FRONT
Calm lake front enjoyment with excellent swimming, fishing and canoeing. An authentic hand-hewn log cabin offering a gigantic custom stone fireplace in generous sized living room, entertainment-sized dining room, 2 bedrooms, modern bath and kitchen. OOM furnace. If you have been searching for that very special retreat, look no further. The half hour drive to town is worth it. Firm price at $30,000. To view, call (MRS.) JANE LILLEY or JOE RICKARD, 385-8771.

OPEN HOUSES
Saturday, 1:30-4:30 p.m.
4 New Seaview Homes on
LEOTA PLACE
Directions: On Cordova Bay Ridge (Off Searidge Dr. via Halliburton). 2 homes just completed — 3-bdrm post and beam at 812 Leota and a unique rustic design at 816 Leota.
2 others under construction
Priced from $42,400
In attendance
D. M. MacKillop 384-0306 G. Ireland 658-8408
C. N. MONTAGUE CO. LTD., 384-9318
1028 Blanshard St.

PRIVATE SALE
U Vic area. Comfortable home, 3 bedrms up, 1 bedrm down, 3 baths stucy, rec. room. Glassed-in sundeck off dining room. Large lot with beautiful garden. Near schools, shopping and buses — $37,800 or offer. 477-9273.

OPEN SAT. 1:30-4:30
Foot saving love nest. 2815 Colquitz, Mrs. Zozola, 385-8784, Douglas Realty Ltd.

250 HOUSES FOR SALE

ISLANDISLANDISLAND
H H
O 2504 O
M Douglas M
E Street E
S 386-7545 S
ISLANDISLANDISLAND

OPEN HOUSE
FRI., 2-9; SAT., 1-5 P.M.
2578 VISTA BAY RD.
BEAUTIFUL
CADBORO BAY VIEWS
(See financial page ad)

RETIREMENT SPECIAL
JUST OFF THE GORGE
Lovely, 2-bedroom home with a full basement and a nice yard. Only $22,900.
JUST Ron Crow 592-4989
CALL Patrick Snow 592-3931

REYNOLDS ROAD
NEW LISTING
Large, 2-bedroom home with a fully developed basement. Double plumbing. Good yard. Double carport. Very desirable area. Listed at $28,900.
JUST Ron Crow 592-4989
CALL Patrick Snow 592-3931

GORGE—ON BALFOUR
CRISP NEW LISTING — nice quiet well kept area. A most attractive 2-BEDROOM, FULL BASEMENT home. ALL NEWLY STUCCOED and faced with NATURAL ROCK. Interior is delightful, FEATURING lge. living room with CEILING-HIGH NATURAL ROCK FP. Extra lge. DR and family kitchen. Oil-o-matic heat. You will like the price at only $24,900 with $4,400 down. Call Ken Jensen, 386-7545 or 592-9079.

MT. TOLMIE-UNIVERSITY
DELIGHTFULLY SPACIOUS — well planned — CRISP NEW LISTING — located in a quiet attractive, residential area. — CLOSE TO BUS, SHOPPING and SCHOOLS. A very neat 3-BEDROOM, NO-BASEMENT home with large attractive family kitchen. SEPARATE DINING ROOM, spacious living room with FP — 4-piece bath. Oil-o-matic heat — utility room. Sep. garage. Interesting lot. Asking only $24,950. Call Ken Jensen, 386-7545 or 592-9079.

IDEAL RETIREMENT
Cosy two-bedroom home. Mint condition. Hardwood throughout. Picture window to nice o'look. Living room with fireplace. Dining room in line. Functional kitchen with built-in range. Eating area and utility off. No basement, but ample storage areas. Lot is easy to maintain. Rock gardens. Patio for sitting out. All this plus a very low interest mortgage. If you wish, for only $23,900. Call Mr. Fortune at 386-7545, or Res. 477-1229 to view anytime.

SEA RIDGE DRIVE
CORDOVA BAY
Sea glimpse from the living room, dining and kitchen dinette area of this very lovely home. Large family room, 3 spacious bedrooms, 2 baths and roughed-in for extra in high basement. 2 fireplaces. Double carport, large sundeck. Easy-to-care-for lot. A sunny south east slope in a quiet area of beautiful homes. Asking $41,000. F.P. For further information please call LLOYD ELLIS 658-8222.

TOWN AND COUNTRY
2-bedroom home in good condition. Convenient kitchen. Dining room. Fireplace in living room. In-law suite in high basement. Low taxes, $21,900 full price. Try your terms. LLOYD ELLIS, 658-8222 — 386-7545.

ESQUIMALT
Large 

## 250 HOUSES FOR SALE

**PEMBERTON HOMES**
1002 GOV'T
384-8126
"SINCE 1887"

OPEN HOUSE
SAT. 1:30 - 4:30
3290 COOK ST.
Well built 2 bedroom no basement bungalow. Ideal retirement or starter home. 1,000 sq. ft. of comfortable living area, only 14 years old. Asking price $23,800. Courtesy to other sales personnel. For prior appointments please call 384-8126 TED PARTRIDGE 592-3451

OPEN ALL WEEK
GORDON HEAD
We have 3 near new homes on Montford Crs. (off Ferndale) open to view, WED., THURS., FRI., 7-9 p.m., SAT., 1:30 - 4:30.
Tudor — $39,000
Colonial — $42,500
Cape Cod — $49,500 (See this one).
384-8126 R. I. MURPHY 479-8089

NEW
THREE-BEDROOM
HOMES
OPEN TO VIEW
FRI. 7 to 9 P.M.
SAT. 10-3
LAPWING PLACE
$22,020 TO $23,481
(One Mile South of Sidney)
off Pat Bay Highway
Quality construction with contemporary styling. Large lots on a cul de sac. - Wall-to-wall throughout - paved driveways, sliding glass doors to sundeck. Full or part basements. Fireplaces and many other features too numerous to mention. If you are looking for a new home, be sure to see these.
384-8126 JACK COLWELL 592-9828

1315 MANOR ROAD
OPEN TO VIEW
FRIDAY 1:30-4
ROCKLAND
$43,500
UNSURPASSED
SEAVIEWS
(Not Glimpses
But Full View)
+ Four bedrooms
+ Family room
+ 3 bathrooms
+ Large lot
+ 6 years old
To view anytime call:
JOHN F. COLWELL
384-8126 592-9828

OPEN TO VIEW
SPECTACULAR VIEWS
FROM
131 DENISON
WED. AND THURS. 7-9
Another Explorer development creation. Architecturally designed by Clive Campbell. Interior design by Peter Church. Features to numerous to mention. If you want an unsurpassed seaview in a quality home then be sure and see this fine home.
$92,500
In Attendance
384-8126 JOHN COLWELL 592-9828

OAK BAY $25,900
This is a winner! Near Gonzales lookout, this 3-bedrm. full high basement home is immaculate. It has a sun room off the D.R. and large rec. room down. Just listed and priced to sell quickly.
384-8126 R. I. MURPHY 479-8089

IMMEDIATE POSSESSION
Both houses have excellent accommodation for a large family.
—3634 Cedar Hill Road has 3 bedrooms, large living-dining room, deep fenced lot. Make your offer on asking price of $21,500.
—964 Lampson Place in Esquimalt on a lovely cul-de-sac. 4 Bedrooms, 1½ bathrooms, panoramic view from the spacious living room. Asking price $31,500. For further information or appointments to view either of these homes please call
TED PARTRIDGE
384-8126 592-3451

3230 HENDERSON
Gracious and generously proportioned family home in an excellent and quiet section of Oak Bay. Trees in back, and just a short wood shot from the back of the Uplands Golf Course. Shake roof and pleasing ranch style. The family developed basement has a rec. room with fireplace, and can be used as a study, library or den. Price is $41,000 with excellent terms. For appointment to view please call
J. P. BELL 656-4293
384-8126 G. PERODEAU 656-4525

JUST LISTED
SPACIOUS AND
GRACIOUS
GORDON HEAD
$48,900
2277 ARBUTUS
OPEN TO VIEW
FRIDAY 7-9
SATURDAY 1-5
Interior design by Peter Church. Exterior Development quality construction. This home has 1640 sq. ft. on the main floor, three bedrooms with master bedroom ensuite with large walk in closet. Wall-to-wall carpeting throughout. Old brick floor to ceiling fireplace. Large sundeck for outdoor living. A truly gracious home. If this is your price range and Gordon Head is your area be sure to view this with me.
JOHN F. COLWELL
384-8126 592-9828
(Courtesy to all agents)

OPEN HOUSE
NEW HOME
FRI.-SAT.-1:30 TO 4:30
4020 WISETON
A new 3 bedroom full basement house on a quiet street. Features include stone entrance, 2 fireplaces, ensuite plumbing, carport, large sundeck overlooking lovely wooded area. This is a terrific home priced at only $30,500.
384-8126 JIM WEST 382-1145

OPEN HOUSE
FRIDAY 1:30-4:30
636 NEWPORT AVE.
A well designed family home on a 70'x180' lot. Close to golf course and sea. 3 fireplaces, 4 bathrooms, fully developed basement. Just reduced to $52,500.
LARRY M. BROOKS
384-8126 478-2918

CORDOVA BAY
$35,900
An absolutely immaculate three bedroom full basement home located on a quiet curving peaceful street. It boasts a natural stone floor to ceiling fireplace. Open cathedral style ceilings throughout the main floor and a well decorated bathroom. The basement has a recreation room, roughed in plumbing, large workshop and utility area. Situated on a well landscaped and cared for lot. Viewing arranged by
384-8126 JIM McNAUGHT 382-8943

I DON'T BELIEVE IT!
But it's factual. Where are you going to buy a three bedroom basement home with a large living room (oak floors) with fireplace, A separate large dining room, a den, and a master size modern bathroom and more important, buy it in Victoria for $27,800. You must see it if accommodation is important to you.
384-8126 JIM McNAUGHT 382-8943

"INTERESTED"
In an economical home?
TRY THESE!
3891 COOK STREET
3-Bedroom older home, full basement, large rear yard. At only $19,900.
OR
1076 HOLMES STREET
3 Bedroom home, full basement, garage and large rec. room. At only $20,900.
To view call at any time:
384-8126 JACK COLWELL 592-9828

## 250 HOUSES FOR SALE

**PEMBERTON HOMES**
1002 GOV'T
384-8126
"SINCE 1887"

3-BR. SPLIT LEVEL
SIDNEY
$25,900
This beautiful family home is only 1 yr. old and better than new. Extra fine construction, beautiful W-W carpets ensuite, carport and covered entry are only some of the many features. To view please call:
LARRY M. BROOKS
384-8126 or 478-2918
Anytime

JAMES BAY
440 MICHIGAN
Spacious, well maintained 4 BR home facing a park. W.W. carpet in thru hall and L.R. oil furnace. 2 lots approximately 45.5x75 and 57x121. Nicely landscaped. Productive vegetable garden too. Double garage. Some terms. Asking $35,000
384-8126 MRS. McLEAN 384-6867

LANGFORD-THETIS
HEIGHTS
SPACIOUS BUNGALOW
ONLY $31,500
Situated on approximately ½ acre landscaped property with trees and rockery, featuring a most roomy and comfortable home in top condition.
—16x20.3 living room with natural fireplace and gleaming oak floors.
—Kitchen is 13x11.3 with birch-wood cabinets. Dandy dining area 13.3x9.
—2 spacious bedrooms separated by 4-pce. bath with vanity.
—Circular driveway, carport and basement storage with utility.
—Vendor will consider carrying the mortgage to responsible party.
For extra details and viewing please call:
C. A. CLIFF ANDERSON
477-3994 384-8126

STADACONA PARK
2-BEDROOM BUNGALOW
$22,900
25' living room with custom fitted drapes includes natural fireplace. Good viewing. Heating and new roof last year. Ideal for young couple or retirement. May include fridge and stove. Owner will carry substantial mortgage to approved purchaser. Separate garage. For extra information call
A. CLIFF ANDERSON
477-3994 or 384-8126

N
A
T
I
O
N
A
L
TRUST CO. LTD.
2 LOCATIONS TO
SERVE YOU
TWO NEW
OPEN HOUSES
1005 and 1009 Westport Pl.
$34,500 and $33,900 (resp.)
Fri. 6-8:30; Sat. 1-5
Follow Cordova Bay to Maxine Ln. These 3 bdrm., fully R.I. basement homes have many up to date features: Landscaped - Paved driveway - Carport throughout - Master bdrm. en suite — 2nd roughed-in lower fireplace. Good mtge. — Trades taken. Make an offer — Move in now. Call: IRV LIDSTONE, 477-6480 or 386-3961.

WELCOME
TO
2544 PRIOR ST.
OPEN SATURDAY
1:30 TO 4:30 P.M.
CUTE AND COSY SMALLER 2 BEDROOM HOME, PLUS 2 IN BASEMENT. AUTOMATIC OIL HEAT WIRED FOR WASHER-DRYER. LAUNDRY TUB IN BASEMENT. CARPETED FLOORS. QUIET STREET. LOW TAXES AND A LOW PRICE. Asking $16,400. But tempt me with a reasonable offer.
Call Cliff Bennett
386-2961 or 592-2007

OPEN HOUSE
306 ISLAND HIGHWAY
SAT. 1:30-4:30
Before you decide to buy, see this four bedroom, three bathroom, eight year old bungalow, fully developed ground level basement on ¾ acre view lot. A 24' x 32' separate workshop with 220 wiring. Possession 15 days. Priced to sell at $39,500 with $9,500 down. Owner will carry balance at 9½%. For prior viewing, call
DES.DESJARDINS 385-8925
HARRY COOK 598-3761
OFFICE 388-5451 (24 hrs.)

OPEN HOUSE
1887 COCHRANE ST.
SAT. 1:30 TO 4:00 P.M.
JUST LISTED- For the DISCRIMINATING BUYER — Lovely 4 bedroom TUDOR STYLE home on IMMACULATE GROUNDS. Spacious living and dining room, WALL TO WALL CARPETING throughout 2 bedrooms on main floor, 2 more upstairs. Bright, modern kitchen. SUNPORCH AND PATIO. Full high basement features HUGE 13x37 RECREATION room with FIREPLACE, 3rd pce. bath, separate garage. Close to all conveniences. $33,500. $4,000 will handle. Your host:
RUDY ROST 658-5490

HILLSIDE
SHOPPING CENTRE

$23,950 SPECIAL
Living rm., with fireplace, 3 bdrms., large open kitchen with dining area, drive-in garage, nice lot - view of Olympics - $1480 down - $182 P.I. per mo. If you qualify for B.C. 2nd. To view call: IRV LIDSTONE, 386-2961 (office) or 477-6450.

OLYMPIC VIEW
Close to all amenities
Three bedroom architect designed home, located on a large lot offering privacy, seclusion and quiet living. Two fireplaces — Extra large kitchen — Living rm. with 17' of windows offering maximum view of the majestic Olympics. Full high basement, potential for rumpus rm. Best construction. Extra room for den or 4th bedroom. EXCLUSIVE LISTING. ONLY $36,900.
CALL SYL SHUMKA
386-2961 ANYTIME

Revenue
Oak Bay Border
GOOD LITTLE EQUITY BUILDER FOR A SMALL DOWN PAYMENT. NETS ABOUT $200 MONTHLY — FOR AN END PRICE OF $22,000. TEMPT ME WITH AN OFFER. EASY TO MAINTAIN.
Call Cliff Bennett
386-2961 or 592-2007

DOWNTOWN
1280 DOUGLAS
388-5451

LOOK AT THIS LARGE HOME near Rathaven Drive in front of new apt. Block on Henry to be moved next week. Put this on your lot, renovate and make a good profit! Highest offer takes it.
JOHN BISHOP 479-1667
J. H. Whittome and Co. Ltd.
$3,000 DOWN
New home, Sidney, 3 bedrooms, rec. room. Direct from builder. 382-3021, THE VICTORIAN HOUSE OF SERENITY LTD.

## 250 HOUSES FOR SALE

WWW WWW
WWW WWW
WWW WW WWW
WWW WW WWW
WWW WWW
WHITTOME'S
W W W W W W W W W
"ROYAL OAK BRANCH"
4520 West Saanich Rd., 479-1667
W W W W W W W W W

OPEN HOUSE
UNIVERSITY SPECIAL $25,800
1658 FAIRBURN DR.
FRI. 6-8; SAT. 1 to 3:30
IMMACULATE HOME WITH MOUNTAIN VIEW, NEAR UNIVERSITY AND ALL LEVEL OF SCHOOLS. 2 BEDRMS. PLUS 3RD BEDRM AND ROUGHED-IN REC. ROOM IN FULL HIGH BSMT. SPACIOUS 1-LIVING D.R. DRIVE-IN AND CARPORT. LARGE LOT.
MRS. PARSONS 479-1667

OPEN HOUSE
1871 HILLCREST
SAT. 1-4 P.M.
YOU ARE INVITED TO INSPECT AN ORIGINAL IN BEAUTY, DESIGN AND QUALITY. 1700 sq. ft., 3 bedrms on main. Fully developed lower level. Hot water heating, built-in vac system, intercom, sauna, 2-car garage. This family home is certain to please the most discriminating buyer. Priced at $39,500.
IN ATTENDANCE
LILLIAN HENDY 479-1667

COUNTRY SECLUSION
PRIVACY AND TREES
$22,300
VERY ATTRACTIVE 3 BR. NO BSMT. HOME ON NEARLY ½ ACRE LOT WITH MANY TREES. L.R. - KITCHEN WITH EATING AREA, L.R. WITH NATURAL STONE F.P. EXCELLENT VALUE HERE AS PROPERTY IS ONLY MINS. FROM K MART SHOPPING.
386-1234 BRIAN BROWN 479-1667

ROYAL OAK
ATTRACTIVE AND
SECLUDED
See this immaculate home nestled in the trees in a rural setting, yet only minutes from everything. Large living room with corner fireplace, separate dining room, convenient kitchen, king-sized master bedroom plus second bedroom or den up. Complete in-law suite down consisting of kitchen, bedroom, living room and bathroom. Large workshop, two-car garage, greenhouse, two patios, large landscaped yard with seclusion. Many extras. Asking $42,000. Phone
DON ANDERSON 479-1667

ESQUIMALT
AT $20,300
This little beauty has a lot to offer you:
1. Attractive living room, modern kitchen with separate dinette, two bedrooms.
2. Nicely landscaped lot with floodlit patio and lawn at the rear.
3. Oversize garage with plenty of workshop space.
4. Three quarter basement.
5. Close to schools, shopping and transportation.
To view call
479-2317 Art Lawrence 479-1667
Don Andersen 479-1667 (24 hrs.)

LITTLE GOLDILOCKS
CLOSE TO SEA
291 BEAUMONT
A wee cosy home, one bedroom and roomy 14x18 living room with kitchenette. Neat and clean starter home, build later on this lovely corner lot at Beaumont and Pallister. Drive by and make an offer on asking price of $14,900.
479-1667 E. PERSICKE 383-3929

JOHN BISHOP OFFERS

1. A FRAME ENTRANCE TREED, SEWERED LOT
Just outside of Sidney, within 6 minutes drive to shops and schools, this attractive 4-bedroom 2 bathrm. home is almost ready for occupancy. Carpeting will be installed shortly. (Want to pick the colors?) Full basement, sundeck, BIG kitchen, L-dining space. WELL PRICED at just $28,500.

2. TUDOR STYLE 3-BEDRM. LARGE TREED LOT
Almost finished, just in time to pick colors and finishing, could be ready in 3 weeks. Also in the Sidney area, on sewer. The full basement would accommodate rumpus room and extra bedrms. Lot is 60x180. Priced TO SELL at $28,900.

3. HIGH QUADRA AREA
LARGE FAMILY HOME
On a BIG 88x140 lot, shaded by large oaks at the front. Near EVERYTHING, transportation, schools and shops. FOUR LARGE BEDROOMS, TWO FULL BATHROOMS — HUGE RUMPUS ROOM with BAR and fireplace — MAMMOTH SUNDECK over DOUBLE garage with lift-up doors. The BIG living room has a character fireplace, good wall-to-wall carpeting — Indirect lighting over valances and beautiful drapes included. The 14x14 dining room will accommodate all your guests. Very functional kitchen with built-in range and oven and dishwasher. PLUS laundry space for washer and dryer. This LARGE, LOVELY home could easily be DUPLEXED and is ZONED for this. OUTSTANDING BUY at $37,800.

4. FAIRFIELD SOLID OLDER LARGE 7-ROOM STUCCO HOME
Near Fairfield and Moss, this needs some work and CAN be duplexed LEGALLY. Large entrance hall, big living room with NEW fireplace, big dining room — small den with fireplace — BIG kitchen. Full bathroom ALL on main floor — Upstairs are 3 big bedrms., two with plumbing roughed-in for kitchen units, could easily bring good revenue. Full 4' high basement. Excellent value at $25,000.
JOHN BISHOP, B.Sc.
REALTOR, APPRAISER
479-1667 — Res. 656-2308

J. H. Whittome and Co. Ltd.

WHYTE & GOWER
OAK BAY PROPERTIES LTD.
2227 OAK BAY AVE.
TEL. 592-2407
OPEN HOUSE
WATERFRONT
4619 VANTREIGHT DRIVE
Saturday 2 to 4:30

SECLUSION—TREES—WATER
½ acre treed lot on the waterfront — 3 bedrooms, den, 2 bathrooms, big kitchen and family room — sundeck. Don't miss (we repeat) don't miss this opportunity. Excellent financing. FLORENCE WALKER and CONNIE REYNOLDS, 592-2407 anytime.

GRACIOUS AND SPACIOUS
BLENKINSOP
This immaculate 4-bedroom Tudor home is a must see. Living room 21'x14' with fireplace, formal dining room, large cabinet kitchen, 4-pce. vanity bathroom, plus 1-pce. in full high basement. Drive-in garage. Just over ½ acre of park-like yard. Asking $37,900 — convenient financing. Call now on this exclusive listing. GLADYS MILLER, 592-2407 or 384-3533.

BY OWNER
PROFESSIONALLY MODERNIZED, this sparkling 3-bedroom full basement home exhibits meticulous workmanship, luxurious floor coverings, and harmonious decor throughout. Park your camper, boat, etc., at rear of the generous sized lot in Cedar Hill area close to schools and shopping plaza. $36,700. 656-6475 or 477-1093.

## 250 HOUSES FOR SALE

3 VICTORIA OFFICES
WE TRADE HOMES
BLOCK BROS. REALTORS
OPEN 9 - 9 AND
ALL DAY SATURDAY
SHELBOURNE
3636 SHELBOURNE
477-1841

3320 UPPER TERRACE
OPEN HOUSE—TODAY, 2-5 P.M.
Outstanding Uplands residence — dateless elegance. Featuring 4 bedrooms, 2½ bathrooms, truly magnificent liv. room (open beamed ceiling F.P.), gracious dining room, family room, sun room, den (with F.P.), 2 patios, Garry oaks and many shrubs for outdoor privacy. On 4-16 acre lot. $67,500. RON and MARG EMMERSON, 477-1841, 658-5366.

OPEN HOUSE
2 to 4:30 P.M., FRI., SAT.
1246 ROY RD. $25,000
BEAUTIFUL THINGS
RABBITS AND CARROTS
CHICKENS AND THINGS
TREES, BUSHES, HEDGES AND ROSES IN SPRING
HOUSE THAT IS COSY
NEIGHBORS NOT NOSY
THESE ARE A FEW OF LIFE'S BEAUTIFUL DREAMS
AND ALL THESE THINGS EXCEPT THE CHICKENS AND RABBITS GO WITH THIS COMFY TWO-BEDROOM HOME PLUS ONE LOT. CALL FAST TO VIEW (MRS.) PAT FORBES, 477-1841.

SPACIOUSNESS WITH
GRACIOUSNESS
Surprise yourself and get away from the cramped feeling. This gracious home is on a half-acre lot and inside reveals 3 bedrms and den, gorgeous kitchen with large dining room and stylish living room with raised hearth fireplace. Recreation room is none surpassed. The layout of this home will surprise you so be sure to see this one. Only $47,500. Call BOB HAHN, 592-1924; GORDON ARGYLE, 382-5077.

Oak Bay
$44,900
A fine quality post and beam designed split level comprising 6 rooms plus 2 down.
If you need a home in the UNIVERSITY AREA on a quiet treed avenue or better homes this may be a good buy. Look it over at 3346 Redwood Ave. Call anytime for inspection with Mr. Clendinneng 477-1841. Res. 477-5462. Triple plumbing and double carport may entice you. Try your offer as regards the price and terms.

BLANSHARD
1800 BLANSHARD
386-3231

OPEN 1:30-4:30
FRI. AND SAT.
45 SOUTH TURNER
See this attractive duplex located near the sea in James Bay. It offers excellent present accommodation as well as future investment potential. Priced at $29,500. JIM DAVIES 386-3231 or 598-4728.

2-MILE CIRCLE,
BETTER BUY
Owners are leaving the country and must sell quickly their 4-bedroom, view home in semi-secluded area. Many inside features, plus sundeck, CP and plenty of room for trailer, etc. 6½% mtg on it with low payments. Offers or trades to $27,500. A must see. GERRIT KLOOTWYK 386-3231 or 384-2581.

PERFECT RETIREMENT
A very pleasant 2-bedroom home in lovely Fairfield with full bsmt. 2 FPs and lots of sunny windows. A pretty little garden so easy to care for. $23,900. MRS. JUDY JOHNSON 386-3231 or 477-8418.

NEW LISTING—OAK BAY
SEA-MTN VIEWS
Large home located one block from the sea beaches. Has 3 BRs, DR, kit. bath and spacious LR on main floor plus roughed-in rec room and self-contained in-law accommodation in basement. LR has post and beam construction, OAK floors, huge raised hearth FP, glass sliding doors opening onto large sundeck from where see and mountain views are enjoyed. 160x112 fenced yard. Carport and shop. garage. NO drive-by's please. Call for inspection on this special, properly priced $39,000. JOHN A. JOHN 477-8096 or 386-3231.

TREMENDOUS VIEW
Located on the Victoria Harbour this waterfront home views the coming and going of all activities on the inner harbour. W-W carpeting throughout. All rooms are large and spacious. Kitchen has built-in stove, oven, fridge and dishwasher. 2 BR's with large walk-in closets, sep. suite renting for $120 PM or could be used as 3 more BRs. Large rec. room. Hot water heat. This home has numerous extras and is priced to sell at $47,900. MR. FIFE or MR. WAGNER 386-3231.

HERE'S VALUE
The price has been reduced $1000 to $24,000, making this home a terrific buy. This home offers roomy family accommodation with 4 BRs, attractive kitchen with built-in stove and oven, cosy LR with FP. Beautifully renovated with attractive panelling and many extras. DAN NASH 386-3231 or 477-2078.

RETIREMENT—STARTER
$1,000 down could qualify
Cozy easy to maintain home on beautiful lot with fruit trees. Located on a quiet cul-de-sac street in the popular Gorge, Tillicum area, within walking distance of all conveniences. Features 2 BR LR with FP, bsmt (BR or rec room potential). Priced to sell $20,000. CHUMMY CRABBE 386-3231 or 383-5183.

"PICTURE PERFECT"
Set in a well-groomed garden planned for beauty and little upkeep. This 3 BR, 4-year-old home has all the living comfort your family could ask for. Wall to wall carpeting over hardwood floors. Sundeck off the DR and many extras such as a well planned one-bedroom suite in the down area. Within easy reach of the University. All this family living for $34,900. ETHEL HARVEY 386-3231 or 386-6472.

SIDE SPLIT HOUSE
Here it is — Immaculate, 4-room house, rec. room — private fenced garden, large family kitchen with built-ins. Attractive FP in LR. Close to Woodwards and T and C Country. Asking $29,500. OLIVE L. MARTIN 386-3231.

MINI-FARM
WEST SAAN. ROAD
Close to golf course and Prospect Lake. Modern 1437 sq. ft. home on 1.3 acres. Loads of parking — 30x30 cement block garage with 10 ft. wide CPs at each end. Shake roof, never-dry well. Vendor will consider acreage in trade. Mill Bay-Mahaliat district. Asking $35,000. F. COLOMBIN, 386-3231 or 386-3033.

GORGE—$25,500
Retiring? Want 2 bedrms. a full bsmt and one step entry? Like gardening? This home is well built, in immaculate condition and close to stores and park. If these are your desires and needs call BARRY BOWES or DAVE BILLINGHAM, 386-3231.

BRAND-NEW
$21,250-$21,750
Attractive full bsmt., 2 or 3-bedrm homes nearly completed. Quiet street — excellent area. Room for bsmt development. Four to choose from. Priced under market for quick sale. $2,000 cash should handle. FRANK OLIVER, 386-3231 or 383-6904.

## 250 HOUSES FOR SALE

3 VICTORIA OFFICES
WE TRADE HOMES
BLOCK BROS. REALTORS
OPEN 9 - 9 AND
ALL DAY SATURDAY

GORGE COTTAGE—$9,500
Ideal bachelor cottage. Large lot with fruit trees. 2-Room cottage in immaculate condition. Same tenant for 14 years. Low down, good terms. Call BARRY BOWES or DAVE BILLINGHAM, 386-3231.

4 BEDRMS.—$19,900
EXCELLENT FAMILY ACCOMMODATION. Walking distance to downtown. House in good condition, new copper plumbing, wiring and furnace. Completely renovated. Immediate possession. $1,500 down will handle. SEE IT NOW. DAVE GIBSON, 386-3231 ANYTIME.

UPLANDS
MAGNIFICENT TUDOR
This substantial, gracious and charming home, long considered one of the finest architect designed Tudor residences in the Uplands area is now offered for sale at $110,000. All rooms from the 4 bedrms and modern kitchen to the beautiful L.R. with Adams fireplace are large and full of warmth and charm. The floor plan is perfect. Over ½ acre of beautifully landscaped grounds with private patio and secluded rockeries complete this charming picture. For appt. to view call MR. J. CHALK, 477-8274 or 386-3231.

WATERFRONT
On Portage Inlet. Owner built, quality, 2 bedrms plus formal dining room. Over 1300 sq. ft., separate utility off kitchen. Full bsmt with lovely in-law suite. Extra large lot. Loads of shrubs. Large storage shed, double garage. A home with flare. It's different! $42,900. JAY ROGERS, 386-3231 or 477-4569.

WATERBACK
What is a waterback? It's a home with the Gorge Waters only 50 yards away across parkland. 3 Bedrms main, one in full basement, utility off the kitchen, full D.R., and L.R. 1290 sq. ft. in all. Large lot, old boathouse and greenhouse. This home is definitely attractive especially to those who may want a dip or a round of golf after work. A good buy at $26,900. 383-1671 F. CRAIG 386-3231.

COLWOOD
1949 Sooke Rd.
478-5561

A COMFORTABLE
ONE-BEDROOM HOME
With room for expansion on an extra large lot, 80x200. Newly renovated. Located in an area of possible subdivision. As an added bonus the large garden on the property is almost ready for harvest. Call DON OAKES 478-4334 or 478-5561.

A HOME FOR
SPECIAL PEOPLE
Beautiful 2-bedroom home located on a quiet street just off Happy Valley Road. This home has just been redecorated and features an brick fireplace, newly varnished H.W. floors, new kitchen cabinets and a sparkling new paint job. For gardeners there is a handy storage shed for gardening tools, etc. Bring your offers. Asking price $19,500. CAROL MARTIN 478-7978, 478-5561.

$17,900, JUBILEE AREA
Owner has bought and must sell completely redecorated home a fast 7 Bedrooms with ½ basement and possibility of full. Close to everything. Try your down payment. JACK KENNISH, 478-5561 or 479-3186.

UNIVERSITY AREA
5 BDRMS, $48,000
This 4 year new home is priced lower than similar type homes. Owner requires quick sale due to family moving. Extra large foyer entrance, sep. dining room, family room off ultra modern kitchen, large bright utility room with washer, dryer and ironing facilities. 5 extra large bedrms on 2nd floor, wilk-in closets, baths. Lower level has recreation and games room, R.I. with extra fireplace. This beautiful home is located in quiet cul-de-sac. Ideally situated for entertaining and family living. ALBAN BOWES, 478-5561 or 479-5693.

NEW LISTING
SAANICH—3 BDRM.
This beautiful 3-bedrm. no step home is offered at bargain price. Living room with brick fireplace, separate dining room, utility room with washer-dryer facilities, recreation room. Located amongst similar superior built homes close to transportation, shops and schools. Asking $23,900. ALBAN BOWES, 479-5693, 476-5561.

COLWOOD
EARLY OCCUPANCY
Sparkling 3-bedrm. home, master bedrm en suite. Located at end of well treed dead-end road. Attractive living and dining room and family size kitchen. Exceptional walnut and teak panelled rec. room with bar and fireplace, built-in stereo speakers and movie screen. Lots of space for expansion in high dry basement. Call MARGUERITE GIST, 383-0133 or 478-5561.

SEEING IS BELIEVING
Well kept 3-bedrm. home on large lot. Convenient utility room on main floor. Full basement has large bedrm with room for future development. Separate garage with workshop area. Asking only $18,900. Call DOUG COLE, 478-5561 or 478-4496.

A NEW CONCEPT
CONDOMINIUM
Excitingly different — 1500 sq. ft. of accommodation artistically designed for family living and perfect for indoor or outdoor entertaining. Large luxuriously carpeted liv. room with balcony, 21 ft. rec. room with sliding door to secluded patio and garden. Sep. din. room, compact kitchen and adjoining utility room. 3 Bedrooms — master 21 ft. with vanity and private balcony, 4-pce. and 2-pce. baths. 2-car parking. Large basement. Good area handy to stores and UVic. A LOW price of only $26,500. Call MARGUERITE GIST, 383-0133 or 478-5561.

COLWOOD
OPEN HOUSE
SAT. AND SUN. 1:30-4:30
305 DANIEL PLACE
(Off Metchosin Rd.
2 blocks past Lagoon Rd.)
Another new home of 1260 sq. ft. featuring 3 large bedrooms, 1½ baths, rock fireplace, nuva kitchen with terrific set of Sanwood cushion built cabinets. Wall to wall throughout.
D. BETTS LTD.
478-3726

MARIGOLD
The little people or teenagers can walk to school from this 11½-year-old 3-bedroom custom built home, with F.H.C. basement roughed-in for more accommodation, requiring little effort to complete. Sewer ready for hook-up. Many extras. Asking $31,250. LEE FORBES, 385-1431 anytime. Quadra Realty Ltd.

OPEN HOUSE
GORDON HEAD
SUNDAY 1:30-4:30
1639 LONGACRE
Off Torquay. 2 new homes. Included is landscaping, w-w carpet, 1½ baths, plus many other features. $30,900 and $31,500. Seaboard Construction, 652-2576.

"DIRECT FROM BUILDER"
$150 DOWN
Buys you a home of your choice. This includes everything from drapes to landscaping — in other words a complete home. Call Paddy O'Rourke at 382-3021
THE VICTORIAN
House of Serenity Ltd.
382-3021

## 250 HOUSES FOR SALE

T CANADA PERMANENT T
R TRUST R
U U
S CANADA PERMANENT T
"WE TRADE HOMES"
RESIDENTIAL APPRAISALS

OPEN HOUSE
3293 HENDERSON RD.
SATURDAY 1:30-4:30
Choice location, 3 bedrooms, L-shape living room and D.R. with F.P. plus developed basement. Priced at $37,900. HAROLD CHURCHLEY 384-6467 OR 386-1361.

OPEN HOUSE
3550 CARDIFF, OAK BAY
SATURDAY 2:00-5:00
Owners leaving Canada MUST PART with this 4 year old Georgian style executive home. It offers four TWIN SIZE bedrooms, a den and family room both with fireplaces and many other attractive features. It is PRICED TO SELL, so do come and see it — you'll love it! LES FISHER 477-4238 OR J. DOBSON 658-5676 OR 386-1361.

OPEN HOUSE FRI. AND SAT.!
OPEN SUPER HOUSE!
OPEN FRI. and SAT. 1:30-4:30
Oak Bay Upper Lansdowne. 3508 Plymouth Rd. 4 BR's plus den plus 2½ bthrms. Family room plus rec room. Compact easy-care lot. Sea-glimpse view! Vacant. Immediate occupancy! Price reduced to $53,900. Open Fri and Sat. 1:30-4:30 p.m. JUNE AUSTIN 386-6911 or 386-1361.

MUST BE SOLD
If you want real seclusion and ROOM TO BREATHE at a BARGAIN PRICE let me tell you all about this custom built home in Cordova Bay close to all amenities. It has 4 bedrooms, a study, recreation and laundry rooms, etc. ALL OFFERS TERMS and TRADES considered. LES FISHER 477-4328 OR 386-1361.

UPLANDS
3335 MIDLANDS
If you need SEVEN bedrooms and FOUR bathrooms with every conveivable amenity, then please phone me for details of this beautiful home. Please do not disturb owners. LES FISHER 477-4238 OR 386-1361.

UNIVERSITY HEIGHTS!
Modern 3-bdrm plus 1 large bdrm, extra 3 pce bath and Rec. rm. downstairs. Shade and fruit trees. Convenient to shops, bus, and all school levels. $31,500. G. GREEN 477-4651 OR J. COLLINGE 478-4141 OR 386-1361.

NEW HOUSE—$25,500
UNBEATABLE VALUE
Larger treed property, 3 bedrooms, full basement, living room with fireplace. This is a beauty and will sell quickly. GRAY LAITE 592-3524 OR 386-1361.

HALF ACRE—PRIVACY
CHARMING 3 YEAR OLD—$37,500
Full basement, 3 bedrooms, 1½ baths, very private rear patio development. Near elementary school. GRAY LAITE 592-3524 OR 386-1361.

CHECK THESE "STATS"
MAYBE YOUR "DREAM-SPOT"!
Close in, convenient, waterfront! Quarter-acre lawned, treed lot! Private boat-flicat! As new, 3 BR cosy, home! Urgent sale needed! Price?? only $34,900. DICK BATEY 592-4607 OR 386-1361.

CHECK THESE "STATS"
MAYBE YOUR "BIG-FAMILY" ANSWER!
4 BR's plus den plus 3 BTHRMS Family room plus RECRoom (with FP). Big LR, big DR, big sundeck. Family size kitchen, laundry off. Giant two-car garage. Compact upper Oak Bay lot. Price cut to $53,900. DICK BATEY 592-4607 OR 386-1361.

CHECK THESE "STATS"
MAYBE YOUR "CUP O'TEA"
Price only $21,000! 2000 sq. ft. (plus up!) special 5 BR's, full basement! 65x105 Vic-West convenience! Vast, whopping, incredible kitchen! DICK BATEY 592-4607 OR 386-1361.

CHECK THESE "STATS"!
MAYBE YACHTSMAN'S YEARNING!
Cadboro Bay heights. Unmatched sea islands view! Ultimate custom-crafted luxury! 3 BR's, 3 BTHRMS, plus den! ½ acre (with pool) loving-landscaping! Irreplaceable at $64,500! DICK BATEY 592-4607 OR 386-1361.

CHECK THESE "STATS"
MAYBE YOU'LL "CLICK"!
Upper Lansdowne Woodburn Charm! 3 BR's, 2 Bthrms, great RecRoom, 2-car drive-in garage! Spacious corner lot! Near schools, University, golf! Bargain priced at $43,900. Excellent, rare, mortgage! DICK BATEY 592-4607 OR 386-1361.

MILLION DOLLAR VIEW
Located just a few miles out of Town toward Sidney on Pat Bay Hwy. Well built 2 bedroom spacious home in better than new condition. Built-in appliances including vacuum hose. Well landscaped fenced garden with patio — ample parking. This home must be sold for personal reasons. Act now on the asking price of $28,900. E. EZIK 386-1361 OR 386-6301.

NEW EXCLUSIVE
UNIVERSITY AREA — SUPERB SEAVIEW
Here is a beautiful 3 bedroom home situated on sensational landscaped (½ acre) property, affording delightful unobstructed seaview. Basement is fully developed. Sorry no drive-by's. Realistically priced for quick sale at $47,500. SID HASLAM 592-0900 OR 386-1361.

RETIREMENT SPECIAL
2 bedrooms, living room with F.P. Separate garage. Well landscaped yard in nice part of Langford. Low down payment. Asking $20,900. HAROLD CHURCHLEY 384-4667 OR 386-1361.

3 YR. OLD BEAUTY—SIDNEY
Immaculate 3 bedroom easy retirement home, located in a prime area—easy to care for lot, separate garage, with work area. All trades and financing considered. Price slashed to $25,000. F. BEAVER-JONES 386-1361 OR 382-5981

HERE'S WHAT YOU HAVE BEEN LOOKING FOR
It's three bedrooms plus, full basement with some development, built in 1956, and now reduced to $37,900 which is a genuine bargain for this area. 1½ baths, good sized master bedroom, lot size 75x175. Near schools and University in Oak Bay. GRAY LAITE 592-3524 OR 386-1361.

BUY A BARGAIN $15,900
FINANCING IS EASY
Approximately 1000 sq. feet, 3 bedroom, large property. Newly renovated inside. Good value and vendor will consider offers and financing. GRAY LAITE 592-3524 OR 386-1361.

UNIVERSITY AREA
Lovely 3 bedroom, 2 bathroom, 2 fireplace 13 yr. old home. 1665 sq. ft. located in charming district on 70x212 landscaped property. Priced at $43,900. SID HASLAM 592-0900 OR 386-1361.

10-MILE POINT — PERFECT SECLUSION — 4 BED.
1410 sq. ft. on main floor, fully developed basement, located on 109x200 landscaped treed property. This charmer is waiting for the executive with the desire for comfortable family living. Priced at $34,900. SID HASLAM 592-0900 or 386-1361.

SANTA CLARA AVENUE — OFF CORDOVA BAY RD.
3 years old, 4 bedrooms, the smallest being 17'x12', 2 fireplaces, 3 bathrooms, large landscaped property. This home is located close to town affording the best in country living. Priced at $41,000. SID HASLAM 592-0900 or 386-1361.

UNIVERSITY AREA
Beautiful, 3 bedroom, 2 fireplaces, 2 bathrooms, 1292 sq. ft., fully developed basement, embracing 19x11 games room, 16x13 family room. Located on lovely landscaped property among large oak trees. Situated on cul-de-sac, underground lighting, sewers, etc. This prestige home cannot be beat at the price of $38,900. SID HASLAM 592-0900 or 386-1361.

UPLANDS GRACIOUS FAMILY HOME
Unobstructed view of Cadboro Bay — 3 bedrooms, 4 bathrooms, 4 fireplaces, wall-to-wall broadlooms, secluded patio, barbeque. This home has the old charm and roominess with today's conveniences. Priced at $65,000. Clear title. EMIL IZIK 386-1361 OR 386-6301

3-BEDROOM, FULLY MODERN, basement home, at 4266 Wilkinson Rd. 479-3561.

## 250 HOUSES FOR SALE

3 VICTORIA OFFICES
WE TRADE HOMES
BLOCK BROS. REALTORS
OPEN 9-9 AND
ALL DAY SATURDAY
OPEN HOUSE

### 256 WATERFRONT PROPERTIES

SECLUDED WATERFRONT BEAUTIFUL KING GEORGE TER.

Set on approx. 1.3 acres superbly landscaped and offering roughly 140 ft. of absolute shoreline with panoramic East to West exposure, this is the type of residence which rarely becomes available to the selective buyer seeking waterfront. The 2-storey family home is unique and characterful, providing almost 3,000 sq. ft. of wide windowed full view living. There are 4 or 5 bedrooms, den, separate dining room, modern fully equipped kitchen and a breakfast nook area and entertainment room of extraordinary appeal. There are numerous features of this property beyond the compass of advertising space and its seclusion negatives the value of any "drive-by." If it is offered at

$108,000

For additional information and appointment to view, please phone
STUART SIMPSON
384-8126 598-4056
PEMBERTON, HOLMES LTD.

PRIME PROPERTY
PROSPECT LAKE
YEAR-ROUND HAVEN
EXCELLENT SWIMMING, BOATING AND FISHING

3-Bedroom, 3-year-old home. 1337 sq. ft. main floor. Fabulous views from L.R., D.R. kitchen and master bedroom. Large rec. room in bsmt., tastefully done, with large view windows, imitation floor-to-ceiling F.P. Room for 4th bedrm and den in bsmt. Large workshop area in bsmt plus 2nd bathroom. Outside is well landscaped. Doube carport. Velvet lawns leading to lovely beach and wharf. $3,000 engineered septic tank system for trouble-free performance. An absolute paradise for the ultimate in family living. Where you can breathe a real breath of FRESH AIR. You must see this one.
FULL PRICE $45,900
Call BRYON JEEVES or
BOB HAGUE at 385-7761
D. F. HANLEY AGENCIES LTD.

OPEN HOUSE
ALL THIS WEEK
7-9 P.M.
SAT. 2-4:30 P.M.
8709 LOCHSIDE DRIVE
NORTH SAANICH

WATERFRONT BARGAIN

Very nice English type two bedroom, full basement, really solid home. 72' waterfront. Large LR with fireplace, sundeck, thermopane glass sliding doors. Hot water heat. Large low interest mortgage assumable. Call now. It won't last long at this price $32,750.
Gordon Hulme Ltd. 656-1154
MR. HARVEY, 656-2397
MRS. WEBB, 656-3589

HENRY
BITTERMAN
LTD.
2700 Government 386-2971

When you list with us you pay nothing until your house is sold and then only 4% on sale price.
WE SUPPORT THE
BETTER BUSINESS BUREAU

Three Suites
On lovely sheltered waters. Fish out your back yard. Terms at $47,000. Ph. H. Bitterman Ltd, 386-2971.

WATERFRONT LOTS!

LOCHSIDE DRIVE, SIDNEY
Attractive treed lot, 75 ft. of beautiful sandy beach. Perc tested and ready for building. Very few left. Make your offer. Asking $20,000.

WELCH ROAD, C. SAANICH
Over ½ acre on paved road and water mains, with stunning seaview. Reduced to $27,500.

LANDS END ROAD
Choice waterfront property affording 11.62 acres of native trees with 585 ft. of delightful beach on lovely cove. Offered at $90,000.
MR. ELWELL
656-1154 477-3988
Gordon Hulme Ltd., Sidney

CHOICE WATERFRONT AND RECREATION LOTS

These lots located north of Nanaimo. Prices from $2,500 to $13,500; some with terms as low as $25 down and $25 monthly.
SHIPS POINT: Power, water system. Treed lots, parks, safe swimming beach, paved roads.
DEEP BAY: Power, water system, oysters, clams, etc., sandy tem. year round boat moorage, beaches.
BUCCANEER BEACH: Large treed lots, ideal for the person who wants to get away from it all.
For information contact Dave McLaughlin, c/o Nanaimo Realty Co. Ltd., Box 518, Nanaimo, B.C., or phone 754-2311 or eves. 753-5847.

WOULD YOU BELIEVE
232 FT. — LOW BANK
WATERFRONT — $11,000

That's right! On Ruxton Island. Beautiful sheltered bay — well treed. Ten minutes from Vancouver Island boat ramp. Peace and quietness here! Two parcels — take your choice. Phone or write Harry Donald, personally, c/o Nanaimo Realty Co. Ltd., Box 518, Nanaimo, B.C., or phone 754-2311 days, or 754-5309 evenings. If out please leave message, will call.

CORDOVA BAY

This cosy home was constructed to take advantage of the superb marine view. The large LvRm. with fireplace looks down on good beach. There are 2 bedrooms, den, modern kitchen with dining area and rec. room downstairs. Oil hot water heat. Cement steps to beach. Well priced at $39,400.
Call: Tony Buckle, 656-3157, or Brantwood Properties Ltd. 652-1141

WATERFRONT
1.74 ACRES

Located on the west side of Saanich Peninsula, Cole Bay, just south of Ardmore. Desirable building site, heavily treed, secluded, good water supply, creek on property. Swimming, boating and fishing at the door. Asking price $39,900. Call Harold Ware of Gardner Realty Ltd. 385-7721 or Residence 598-4358.

CLEARED, LANDSCAPED LOT, approx. 75'x163'. Stone fronting wall, easy access to beach and dock. Stone steps, iron handrails, barbecue pit, fireplace and patio. Most delightful and only $24,000. Clear title. Call Simon Fleet anytime, 385-2471, Johnston and Co. Ltd.

115 FT. OF WATERFRONT and 1.7 treed acres in Central Saanich is the setting for this luxury 3-BR home. It has over 1700 sq. ft. of rustic charm. This MUST BE SOLD and is PRICED LOW.
384-8126 R. I. MURPHY 479-8089
Pemberton, Holmes Ltd.

ESQUIMALT

Near schools, shops and sea. 3-Bedroom condominium, only one year old. Children and pets allowed. $17,000 for quick sale. Phone JOHN BARNES, 598-3321. Jack Mears' Oak Bay Realty Ltd.

112' WATERFRONT PROPERTY with sandy beach. All services. On Salt Spring Island. $18,000. By owner, 656-4856.

SUBSTANTIAL 2-BEDROOM home on 60' Selkirk waters. Reply P.O. Box 732.

ON LAKE COWICHAN
Large waterfront lot. 749-6761.

### 258 CONDOMINIUMS AND TOWNHOUSES

BY OWNER, OWNER TRANSferred to Northwest Territories; must sell 3-bedroom condominium of over 1200 square feet of spacious living, 1 year old, concrete patio and well-landscaped rear yard. Ideal family accommodation for only $18,500. Possession date, September 1, 1972. 383-5495.

PRESTIGE LOCATION, 660 BATtery, 1 block to Beacon Hill Park and sea view. One 1-bedroom de luxe suite left. Quality appointments and choice of posh carpets. Open daily 1-5 including Sundays. 384-3021.

### 258 CONDOMINIUMS AND TOWNHOUSES

WHYTE & GOWER
OAK BAY PROPERTIES LTD.
2227 OAK BAY AVE.
TEL. 592-2407

VICTORIA'S LARGEST SELECTION CONDOMINIUM SUITES

1. SEABONT
[illegible] DALLAS RD.
OPEN MON-SAT 2-4
De luxe seaview suites from $18,900 for 1-bedroom — from $27,000 for 2 bedroom — $43,500 for 3 bedrooms. For special viewing call 592-2407 anytime. TRADE YOUR HOME.

2. MARQUEE COURT
2095 OAK BAY AVE.
OPEN MON-SAT 2-4
For Oak Bay retirement, close to Senior Citizens' centre, Village shopping and bus at door. Price for one-bedroom suite from $13,500. Special viewing call 592-2407. TRADE YOUR HOME.

3. WILLOW COURT
190 GORGE RD. WEST
OPEN MON-SAT 2-4
Luxury in every suite, plus swirl pool, plus loads of storage space. FINE VIEWS OF GORGE PARK. One and two-bedroom suites priced from $21,000. Special appts. call 592-2407 anytime. TRADE YOUR HOME.

4. FAIRLYN MANOR
415 LINDON AVE.
VIEW BY APPT.
Superbly finished, large 2-bedroom, 1½ bath suites. Two only left. Priced at $23,900. Special viewing call 592-2407 anytime. TRADE YOUR HOME.

5. MAGNIFICENT SEAVIEW SUITE
360 DALLAS
$37,800
Two bedroom front suite on the top floor. See this exclusive suite now. For appt. to view call 592-2407 anytime.

6. UPLANDS GATE
$27,500 1½ BATH
De luxe 2-bedroom suite excellent location. Handy to shops and transportation. Only a few blocks to the WILLOWS BEACH. For appt. to view call 592-2407.

7. OAK BAY TOWERS
A very large 1-bedroom suite with SOUTHERN Exposure, which overlooks beautiful setting. There is a large SEPARATE dining room and a LARGER than average kitchen. Complete with PARKING SPACE. PRICE $21,200. For appt. to view call 592-2407.

MARKET COURT TOWNHOUSES
MARKET STREET
OFF QUADRA
PRICED FROM $18,400
OPEN
TUESDAY TO FRIDAY 7-9 P.M.
SAT.-SUN. 2-5 P.M.

Attractive 2 and 3-bedroom homes in a pleasantly landscaped setting close to Parks, Schools, low down payment. Trades considered.
KRIEGER, STRICKER AND CO. LTD. MR. FEKA — 383-1542.

GORDON HEIGHTS TOWNHOUSES
OPEN EVENINGS
7-9 p.m.
SAT., 1-5:00
Corner of Feltham and Shelbourne. Choose yours now. Spacious 2 or 3 bedrooms. Fireplaces. Private yards. Yes you can trade your present home. PRICED FROM $22,900. ONLY $1,150 DOWN
JUST LIKE A HOUSE
CITY TRUST, 383-4141

$14,900

1-bedroom suite, including wood fireplace, fridge and stove, washer and dryer, drapes, wall-wall carpet & sundeck. Mrs. Neely, 385-0958, Mr. Beaumont, 382-9491.

JAMES BAY
118 CROFT ST.

2-bedroom condominium. Stove, fridge, W-to-W carpeting and drapes included. Immediate possession, $18,900.

K. ROBINSON—G. WILLISCROFT
386-1341 — 24 HR. SERV.
A. E. LePage Boulfbee Sweet
Hillside Shopping Centre

MAGNIFICENT WATERFRONT AND VIEW LOTS
DOLPHIN AGENCIES LTD.
P.O. BOX 398, PARKSVILLE
PHONE 248-6156
DOLPHIN BEACH ESTATES

LARGE DE LUXE SUITE IN beautiful setting with panoramic view of sea and mountains. 2-bedrooms, 1½ baths. Owner. 383-2689 or 477-5533.

OAK BAY — SEA VIEW
Charming 2-bedroom condominium. Beautiful building, garden setting. 598-2682.

### 265 HOUSES WANTED TO BUY

UNIQUE REQUEST
My clients require a 2-bedroom, full basement home. It must have a large enough lot so as to accommodate a swimming pool. The living room must be of bigger than average size and, if possible, have a DR in-line. The preferred locations of this home are FAIRFIELD, OAK BAY and any other appealing areas except SAANICH. Large amount of cash offered for the right home. Call VINCE CASE at 383-7459 or D. F. HANLEY AGENCIES LTD. (Oakland Branch) at 388-4294.

RETIRED COUPLE HAVE CASH

And need a two-bedroom home on bus line. Basement not necessary if there is a garage. This couple have just sold their home to make way for a commercial building and must relocate before September 30. CALL ME NOW FOR AN IMMEDIATE INSPECTION.
Bill Carnegie
385-7761 or 478-6476 (24 hrs.)
D. F. Hanley Agencies Ltd.

WANTED, URGENT!!!

Need 1 plus 2-bedroom and 2 plus 3-bedroom homes for ready buyers. Simpsons-Sears, Gordon Head area preferred, but not essential. Any price range but houses should be in good repair. Call for no obligation Market Value Estimates.
GRETA HOFMEISTER
385-7761 or 387-2096 (24 hrs.)
D. F. HANLEY AGENCIES LTD.

WANTED NOW
OAK BAY SOUTH

I have several clients requiring 3-bedroom homes with full basements and separate dining rooms. The price range is from $25,000 to $40,000. For immediate attention please call A. J. (TONY) FAULKNER, 592-2407. Res. 592-3913.
Whyte and Gower
OAK BAY PROPERTIES LTD.
2227 Oak Bay Avenue

WANTED NOW

Single lady requires clear title, comfortable 2-bedroom home with or without basement. Oak Bay, Fairfield border, Hillside and Shelbourne areas. Up to $20,000 cash. Urgent! Please call ROMA NICOLL, 386-2955, anytime. Mayfair Realty.

WANTED FOR FAMILY ARRIVING FROM Montreal 3 or 4-bedrm. home. MUST BE IN THE WILLOWS SCHOOL AREA. Please call: MARJ NAPPER — 386-1341 or 592-9554 — A. E. LePAGE, BOULTBEE SWEET LTD., Hillside Shopping Centre.

WANTED

Charming, older, 4-BR home on very secluded lot with large garage. $30-45,000. Lake Hill, preferably S. Oak Bay.
Hugh Yerex
479-8169 or 385-2471
Johnston and Co. Ltd.

BELIEVE ME

I really do have a SINCERE BUYER for a 2 or 3-bedroom home in Oak Bay or vicinity. If you are thinking of selling please phone me for immediate action.
LES FISHER 477-4238 or 386-1361
CANADA PERMANENT TRUST

WANTED

Up to 5 acres with 2 or 3 bedroom older home any condition. Up to $25,000 cash. Urgent. Quickly call IRENE DALZIEL 386-6231 or 384-6692. Island Pacific Realty Ltd.

EXCHANGE MY 1971 GLENDALE motor home, fully equipped for part payment on good seatront or seaview home or property. Phone 477-6420.

### 265 HOUSES WANTED TO BUY

WANTED FOR A SPECIAL client a 2 B.R. home with Den, Large L.R., separate Dining Rm. on a small lot with private garden, close to Oak Bay Golf Course. Please call Gerrie Hutton. 386-4271 or 384-3927 (Res.).
J. H. Whittome and Co. Ltd.

CASH CLIENTS

will pay all cash or cash to mortgage for your 2 or 3 bedrm home with basement if possible. Call Victor Wong 385-2458 or 479-6569, Byron Price and Assoc. Ltd.

I WILL BUY YOUR HOME

if suitable for rental. For fast action, call my agent MR. J. ROGERS at Block Bros. Realty anytime 386-3231, Res. 477-4469.

WE WILL BUY YOUR HOUSE for cash, if it is suitable for rental purposes. Please contact Sales Supervisor, Shirley Philps' Homefinders Ltd., 386-2911.

HOUSES WANTED

Spot Cash, NOW. Foreclosure imminent? Get out of trouble now! Call IRENE DALZIEL, 388-6231 or 384-6692. Island Pacific Realty Ltd.

CIVIL SERVANT REQUIRES revenue house or duplex, 72 Land Rover as down payment. Victoria Press Box 302.

OLDER HOME REQUIRED FOR starter. Prefer 3-bedroom, financing can be arranged. 384-7946.

### 268 LISTINGS WANTED

CAN WE HELP YOU
? ? ?

If you are considering selling, you should rely on EXPERIENCED, no-nonsense service — backed by a large, reputable firm that offers "GUARANTEED SALES SERVICE," out of town referrals and systematic advertising. For an ACCURATE MARKET VALUE or for further information, phone either one of these FULL TIME REALTORS: J. MIREAU or C. ANDREWS 385-7761 ANYTIME.
D. F. HANLEY AGENCIES LTD.

AT YOUR SERVICE

All types of property needed. Residential, acreage, waterfront, commercial, or what have you in real estate. Personal attention to your best interests. Call Fred Marconi.
MARCONI REALTY 386-3941

### 270 EXCHANGE REAL ESTATE

A JOY TO LIVE IN

Beautiful Broadmead. Owner will consider trade for good duplex or other revenue property with comparable equity. This 3-bedrm. home has 1800 sq. ft. on the main floor and is of superior construction. Asking $52,560.
BUZZ MAINPRIZE or
JOE ISHERWOOD
477-1841
BLOCK BROS. REALTY

TRADE TRADE
FOR REVENUE

Vendor will accept VACANT LAND, EQUITY IN HOME, approx. $15,000 for his equity in 7-suite conversion showing good return. For details please call LOU BLOOMFIELD, 386-2955 or 478-6475. Mayfair Realty.

LET'S TALK REAL ESTATE
Buying — Selling — Trading
— Financing
"Service is our Motto"
M. P. Teiller Securities Ltd.
911 Douglas Street
Phone 386-1214

### 271 LOTS FOR SALE

HENRY
BITTERMAN
LTD.
2700 Government 386-2971

When you list with us you pay nothing until your house is sold and then only 4% on sale price.
WE SUPPORT THE
BETTER BUSINESS BUREAU

Apartment Builders
Apartment Builders
Two areas available—27,500 sq. ft. and 14,400 sq. ft. Open to excellent offers and price on both. Ph. H. Bitterman.

HOLD IT!

Excellent holding property in Wilkinson area. Good average sized lot with city water close. Have mortgage — will trade. Asking $4,900.

1 ACRE — $9,500

1 prime acre now available between Pat Bay Highway and Old East Road — double road access — view — on city water. Excellent value. Vendor will consider financing. Call TOM BREITER at Quadra Realty Ltd., 385-1431 or 384-6116.

SMALL ACREAGE
BIG LOTS

2.1 acres, nicely wooded, high view. Terms. $8,500.

.93 acre, level, treed, close to sea on Bradley Dyne and Ardmore Golf Course. Realty nice. Only $8,500.

D. OKKER
478-4501 EVENS.
Swinerton, Stewart Clark, Ltd.
385-2481

A—METCHOSIN

2—2½ acre lots, well timbered $6,300 to $8,300. Reduction for CASH. Down payments as low as $1,000.

B—VIEW ROYAL

Building lot, Marier Drive off Highland Road, 4 miles out on Trans-Canada, $5,750. Water and hydro.
DESMOND HOLMES
384-8126 478-1227
Pemberton, Holmes Ltd.

SHAWNIGAN LAKE LOTS
PRICED AT $4,900 to $5,900
FIVE TO CHOOSE FROM

Sizes vary from 88x84: 88x165 and 88x125. These lots are close to the water and have beach access to the lake. Try your down-payment! For details call:
388-4271 RICK KINNIS 477-9394
J. H. Whittome and Co. Ltd.

1 ACRE LOT
EMARD TERRACE

Beautiful sea view property on water and hydro. Perc. tested. Full price $10,000. J. A. PITT 386-3231 or 477-4935. Block Bros. Realty.

UNIVERSITY AREA

Only 8 fully serviced lots left, in 42 lot subdivision. From $9,500. Don't be too late!
Mrs. Brawnell, or Mrs. Oliver 652-1795.
Glengray Estates Limited
385-1810.

LARGE SEAVIEW LOTS

In Ardmore area of North Saanich. Some trees — excellent soil. From $9,000.
G. PERODEAU — 656-4525
J. P. BELL — 656-4293
PEMBERTON, HOLMES LTD.

SEAVIEW — SOOKE

75 acres of nicely treed property, water and power available, cash or terms. $6,000.
Annemarie Bolender
477-6653 or 477-1841
BLOCK BROS. REALTY

2 LOTS—$3500 EA.

On Hastings, 60x100 ea., level and clear, do not perc. Good investment as holding property, make an offer. JEFF CHALK, 477-8274 or 386-3231. Block Bros. Realty.

BEAUTIFUL SAVORY ISLAND. An island to relax, to fish and play golf. By bus daily to Powell River from Vancouver. Lots for sale, size 50x300. Price $1,750. Phone 383-6517.

DOUBLE LOT, 1.4 ACRES. NICEly treed and reasonably flat. Ardmore area. Asking $16,000. BEN GREIG, 388-6231 or 658-8845, Island Pacific Realty Ltd.

SEWERED CORNER CITY LOT, Cedar Hill Road and Acton Street, 120x40, $6,995. Will accept half down with terms on balance. 478-4287.

LARGE LOT

Inside 9½-mile circle. $8,000. Pat Musters, 385-3435.
P. R. Brown and Sons Ltd.

2 acres Humpback Road, open to offers. Terms available. Phone 384-1711 or 478-1983. Rhynhard Developments Ltd.

SEAVIEW LOT, CORDOVA BAY, 142'x226', beautifully treed, $16,500. 658-5522.

LOT FOR SALE, APPROXImately 156x68, 1095 Shaw Avenue. 478-6273 evenings or weekends.

SAANICH SEWER, 55X132, terms, $7,900. 478-7970.

### 271 LOTS FOR SALE

2.1 ACRES ON HAPPY VALLEY Road, city water on property, $10,500. Phone 382-7902.

### 273 PROPERTY FOR SALE

CLOSE IN, BUT AWAY OUT!

Hunting, fishing, skiing, riding and all-recreation right at your back door, but only 10 min. from Nanaimo Centre on Vancouver Island! Private lake park. Large lots 20,000 sq. ft. up to 1-acre! City water, paved roads. Outstanding view. Priced to sell from $4,000. Low down payment, low interest! Picture and information on request. Call Collect MARG JENKINS 753-3445 or 754-9887 anytime.
CANADA PERMANENT TRUST
20 Front Street
NANAIMO, B.C.

OPEN HOUSE
SATURDAY 1:30 P.M. to 4:30 P.M.
3918 OLYMPIC VIEW RD. — METCHOSIN
Fabulous view property — 1.7 acre. Fenced for a horse — Spacious home consists of 3 good sized bedrooms — three bathrooms — Large family room, Rumpus room — Picturesque living room with brick fireplace. Double garage — Workshop. Delightful one bedroom in-law suite. Delightful country living. Price $62,400.
TED SMYTH 477-5617 OR 386-1361
CANADA PERMANENT TRUST

DUNCAN

20 acres wooded land. Can be subdivided into ½ acre lots. Asking $2,000 per acre.

K. ROBINSON G. WILLISCROFT
386-1341
A. E. LePAGE,
BOULTBEE SWEET LTD.,
Hillside Shopping Centre

CITY APARTMENT ZONED. Approximately 10,293 sq. ft. Approved plans for 12-suite apartment, plus financing. Duplex on property. Asking $29,500 with plans.
D. BECKNER
386-2111 598-1391
MONTREAL TRUST

OCEAN AND MOUNTAIN VIEW

4 acres of spectacular views and perfect seclusion. Located in Metchosin off Rocky Point Rd. on Lisandra Drive. $21,000. For particulars phone 658-8022. Principals only.

MILL BAY
WATERFRONT, ACREAGE LOTS, FARMS
Call "land specialists," 743-5525
Malahat Realty Ltd.
Mill Bay, B.C.

METCHOSIN DISTRICT
2-acre lots — $6,500 and up
REX HUGHES AGENCIES LIMITED
479-1729

FOR SALE: BEAUTIFUL 180 DEgree water view, 1 acre Willis Point, Brentwood. 383-2119 after 6:30 p.m.

2-ACRE TREED LOTS, DRIVEway and building site cleared. Close in on Sooke Road, $7,900 with $900 down. 478-1975.

APARTMENT SITE IN ESQUIMALT. Views and central location. $60,000. Grant MacFarlane, Island Homes Ltd., 386-7545.

WANTED IN MILL BAY OR HIGHlands area, 1-2 acre secluded view lot. Victoria Press, Box 348.

LARGE BUILDING LOT, 4 acre. Located at 3998 Gordon Head Road, 384-0346 after 5.

MILL BAY, SEAVIEW DUPLEX lot, $5,200. $500 down. 479-1913.

### 274 PROPERTY WANTED

WANTED

ACREAGES—LOTS SUITABLE FOR HOUSE CONSTRUCTION
Prefers sewered area but will consider all areas in Greater Victoria. Phone:
477-9394 RICK KINNIS 388-4271
J. H. Whittome and Co. Ltd.

WANTED: LARGE BLOCK, shopping centre or commercial building. The larger the deal the better — but the investment must show 9% net. Call Don Bacon, Byron Price and Associates Ltd., 385-2458.

VICKERY AND SONS LTD. LOTS OR ACREAGE IN ANY AREA
592-6149 592-6622

APARTMENT-MOTEL, COMMERcial sites and sub-dividesable land required. Contact Mardon Construction, 592-0995.

BUILDER WILL BUY LOTS OR acreage suitable for subdivision. 383-3433.

ONE PARCEL OF LAND, APproximately 6.25 acres. Humpback Rd. with drilled well and hydro. 642-3574, 6441 Sooke Rd.

### 280 ACREAGE FOR SALE AND WANTED

WILDERNESS WATERFRONT

Twelve road miles from Masset is a parcel of 53 acres of native trees, river and salt water shoreline where the Nadu River empties into Masset Sound. A floor acre clearing for homestead, cabin or lodge overlooks a sheltered deep water anchorage. In a renowned hunting and fishing area, the property is accessible by road, sea and floatplane. This property, with approximately ½ mile of shoreline is realistically priced at $30,000. For full particulars call or write,
384-8126 J. P. BELL 656-4293
384-8126 G. PERODEAU 656-4525
Pemberton, Holmes Ltd.

SMALL ACREAGE OWNERS

If you now own a small acreage either with or without dwelling and have been thinking of selling but don't know what its worth, then call me now. I have clients who wish to obtain this type of property and right now is the time to get the best price. What is the best price? I'll do my best to inform you of the current market value with no obligation to you.
Call: JOHN WATERMAN
385-7761 or 478-2255
D. F. Hanley Agencies Ltd.

WATERFRONT PROPERTY
LESS THAN $7,000-ACRE

11.3 acres of waterfront, park-like property with beautiful sandy beach. Good fishing. 27 miles from Victoria. Three-bedroom modern cottage with fireplace. Great for private country estate or subdivision waterfront lots. WIN DOUGLAS at 385-7451 or D. F. HANLEY AGENCIES LTD. at 385-7761.

10 ACRES

Magnificent views over Sooke Harbour and Olympics. Rich bottom land waiting to be cleared. This could be your chance to get with your organic farm! The black 10 acre $19,500, the yellow $17,500. Excellent terms. Commute to Victoria.
DESMOND HOLMES
384-8126 478-1227
Pemberton, Holmes Ltd.

DEEP COVE
3.17 ACRES

Piped water to property. Secluded and beautifully treed. Full Price: $16,500. Invest now before property values skyrocket again. Phone JIM WEBBER, 382-7376 or res. 658-5977. Town and Country Realty Ltd.

ACREAGE

Owner must sell so price reduction on this beautiful two-acre wooded property. Asking only $9000. For further information please call JESSIE McGRATH OR PAULINE BROOKES.
Royal Trust Company 384-8001
3400 Douglas Street

160 ACRES
—Beautiful water views.
—4 mile circle.
—Potential subdivision.
—Under $600 per acre.
—Total $90,000 per ½ cash.
Phone Ross at Royal, ROSS CORBY, 384-8001, Royal Trust Company, 3400 Douglas St.

CASH

For property in the Greater Victoria area including Colwood and Metchosin
KASAPI CONSTRUCTION CO. LTD., 386-6191

EDMONTON CONTRACTOR MOVing to Victoria, requires rural property, 3-4 bedrooms with few acres. Apply 9826-65th Avenue, Edmonton, Alberta. Mr. A. Russell.

3.25 ACRES, 2-BEDROOM HOME, remodelled, chicken house and barn, small fruit, on bus route, small home in trade. Owner, 479-1760.

1.8 ACRES — RIGHT NEXT door to beautiful Broadmead — A real bargain at $14,900. Call Glen McGregor 385-2458 (Res.) 477-3675. Byron Price and Assoc. Ltd.

### 280 ACREAGE FOR SALE AND WANTED

ONE 6½ ACRE PARCEL, PARTLY cleared and partly in park like timber. Slightly rolling valley land. Good water supply and power. Metchosin. Phone 478-3126.

ACREAGE FOR SALE?

Large or small, with or without home building lots, etc. Call GEORGE CHAN, the specialist in Land. 386-2955. Mayfair Realty.

UNDEVELOPED 7.3 GOOD acres. Errington-Parksville area. No agents. Cash. $9,500. 386-7025, mornings.

SAANICH

3 acres uncleared — will trade. $18,500. Lee Forbes, 385-1431 anytime. Quadra Realty Ltd.

### 285 UP-ISLAND PROPERTIES

RETIREMENT

Are you ready to start life over again? Why not start fresh in this older, but well cared for home. It is situated on an acre with lots of room for that big garden. It also has village water and sewer. The life you've always dreamed of in a quiet area of town, all for just $16,200.

UNLIMITED VIEW

Why not build? On a lot treed with arbutus, oak and evergreens with a water system. These are large terraced lots in a quickly developing area, so pick yours while you can still get the best choice. Priced from $5,000 to $6,500. Van Horne Realty Ltd., Box 810 Parksville. 248-6141 or 752-9570 and 248-9953 Eves.

PARKSVILLE DUPLEX

Excellent investment opportunity in beautiful recreational area. BACK TO BACK DUPLEX, 1250 sq. ft. per unit. Spacious 2 bedrooms, large living, kitchen and dining room plus lots of storage space. Quiet street close to everything. One unit rented at $150 per month — other vacant for purchaser. Asking only $33,500. Try your D. P. Vendor willing to exchange for acreage. Call CAROL MARTIN 478-5561, 478-7970. Block Bros. Realty.

LAKEFRONT HOME—
Gordon Bay on Lake Cowichan. Beautiful setting with sandy beach. Warm, crystal clear water, good swimming or water skiing. Large boat wharf. Deluxe 4-bedroom home, carpeted throughout. Double garage. Priced at just $34,500. Call Fred Chown 746-5171 or res. 746-6848. It's a winner.
H. W. Dickie Limited
Duncan, B.C. — 746-5171
We Sell The Island

DELUXE "A" FRAME

Located just south of Mill Bay. Terrific view of sea and Mt. Baker. The home is built of excellent materials and features 1½ bathrooms, full brick wall and fireplace, steel spiral staircase, 3 bedrooms, carpeted floor, carport and garden shed. 7 acre. See today and inspect the extra features by phoning Cliff Pascoe at 746-6135 or 746-6263 (eves.) G. K. Schmidt Realty Ltd., 470 Trans Canada Highway, Duncan, B.C.

BUY DIRECT

Nicely treed lot ½ up to 2 acres on paved road, water available. 2 miles north of Mill Bay, near Island Hwy. Price $3,500 and up. $200 down, easy terms.
2 homes — one 3 bedroom, full basement, on 3 acres, drilled well. $23,000.
3 bedroom log home, and carport, with lovely spring-fed trout pond on 2 or 15 acres. Price to be arranged.
Phone W. Bayles
Cobble Hill 743-9378

MILL BAY SEAVIEW

Act today to choose the color of your carpet in a brand new 3-bedroom, full basement, sea and Saanich Peninsula view stucco home. Close to beach. Fireplace. Price is $26,900. For further details call Harb Bains at 743-5188 or 383-4141. City Trust.

20.1 ACRES BY OWNER $12,300
Located 9 miles north of Courtenay, on paved road. Is partly treed, has year-round pond. Includes enough seasoned logs for a good sized cabin. 338-8388. 1430 Cliffe, Courtenay.

SHAWNIGAN LAKE
$1,500 DOWN
Gorgeous view site. Over ½ acre of sloping property — close to lake — Full price $7,200. Call:
TED SMYTH 477-5617 OR 386-1361
CANADA PERMANENT TRUST

NORTH OF COURTENAY, WAterfront acreage, cabinettons and sand beach, treed. 800', $28,500. More available. 383-7255 or 592-7551.

PRIVATE SECLUDED 10 ACRES partially cleared with view. Quamichan Lake area. Phone 746-5514, Duncan.

COBBLE HILL, 5 ACRES, MOSTly cleared with mountain view. Price reduced to $10,500 for quick sale. Phone 743-8262.

### 290 FARMS FOR SALE AND WANTED

WANTED TO RENT — SMALL farm or rent to purchase. No down payment. 385-4928.

WANTED: FAMILY OF THREE want small farm as of September 1 to rent. Call anytime, 384-7659.

### 293 GULF ISLANDS PROPERTIES

HALF ACRE WATERFRONT RETIREMENT INVESTMENT

Just 30 minutes south of Nanaimo, yet offering all the privacy that nature can provide. Coho Cove Estates on B.C.'s famous Gulf Islands, offers ½ to 1.0 acre choice lots with beach access and tree frontage for only $25 down and $25 per month. Only $7,500 buys a park lot with the whispering pines and the tang of the sea. Fish from your doorstep on a half-acre wooded waterfront lot for $64 down and $64 per month. Take the first step now! For brochures and information phone or write Glen Galloway c/o Nanaimo Realty Co. Ltd., Box 518, Nanaimo, B.C., or phone 754-2311 or eves. 758-5537.

UNBELIEVABLE!
2½ ACRES
RUXTON ISLAND
$3,550

Ruxton is a virgin island 10 miles south of Nanaimo. Available by boat from Vancouver Island boat ramp over sheltered waters. This land is beautifully treed nice and flat and is just across the road from low bank waterfront. Shellfish galore! Warm swimming, privacy, seclusion. $500 down—$30 per month! Phone or write Harry Donald, personally, c/o Nanaimo Realty Co. Ltd, Box 518, Nanaimo, B.C. or phone 754-2311 or eves. 754-5309. If out, leave message, will contact.

GABRIOLA ISLAND
WATERFRONT HOME AND COTTAGE

Owners transferred and anxious to sell. Professionally designed 1,456 square foot home with matching 480 square foot cottage; on 700 foot low bank waterfront shaded by huge maples. Sandy beach with clams and oysters galore. Excellent well. Fantastic views from all rooms and decks. Full price: $48,500. Possible terms. Phone Harry Donald days at 754-2311 and eves at 754-5309.

PENDER ISLAND — 1.17 ACRES
Seaview, $38,500. Perfect retirement home, 3 yrs. old, 2 large BRs, 1 ace bath, LR 17'x26 with Rsfl FP OR 15'x8, full high basement. Elec. heat. 1150 sq. ft. Good water from drilled well. Close to golf and fishing.
D. L. MacDONELL
384-4942 388-5555

GULF ISLAND LOTS
1—Wise Island Lot II. Seafront treed lots in small bay. Terms. Price $9500
2—Pender Island. Lakefront lots of Buck Lake in Magic Lake Estates. Price $7500
Call Mr. Hooe, 388-5555 anytime
B.C. Land and Insurance
922 Government St.

NORTH PENDER SEAVIEW
Southwest exposure. Six room farmhouse with sunporch, attic on 2 acres. Orchard. $27,500 full price. Terms. Oil stove and floor furnace, brick fireplace. Wired and copper plumbed. Excellent well. Owner 629-3269 or Victoria 477-2141.

GABRIOLA ISLAND
Ideal site for retirement home. Lot is 100x150 on Taylorage Crescent in the Whalebone Beach Estates. Trees, sea glimpses. $4,500.
WILFRED DAVIS 388-4271 or 658-5276
J. H. Whittome and Co. Ltd.

### 293 GULF ISLANDS PROPERTIES

SALT SPRING ISLAND
Untouched park-like, treed lots, ¼ acre combining a mountain stream and spectacular ocean views. Priced from $2,000 to $4,000 with 10% down, balance on easy terms. For more information call Peter Polet, 652-1497.

SEAVIEW, $9,500

Nice treed lot on McKinnon Rd. — 70' road frontage. Must be sold! S. Mohberg 384-2911. J. Manness. Shirley Philps Homefinders Ltd.

BUY
SELL
TRADE
Through
CLASSIFIED

LAND REGISTRY ACT
SECTION 161

In the Matter of HJALMAR LINNES and JOHANNA LINNES as Joint Tenants.

Certificate of Title 28008-I and in the matter of Lot "P", Section Three (3) District Sooke, Composite Plan 2085.

Proof having been filed in my office of the loss of said Certificate, I hereby give notice of my intention at the expiration of 10 days from the third publication hereof to issue to the abovenamed a Provisional Certificate of Title in lieu of such lost Certificate.

Any person having information with reference to such lost certificate is requested to communicate with the undersigned.

Dated this 13th day of July 1972 at the Land Registry Office, Victoria, B.C.

H. T. Kennedy, Registrar
Victoria Land Registration District.

DEPARTMENT OF INDIAN AFFAIRS AND NORTHERN DEVELOPMENT

SEALED TENDERS will be received by the undersigned until 2:00 p.m. (PDT), on August 10, 1972 for the application of approx. 1,056 square yards of asphaltic concrete paving, including base preparation and shoulder gravel, at Alert Bay Indian Reserve No. 1, on Cormorant Island near Port Hardy, B.C.

Contract documents will be exhibited on the 13th Floor of the Pacific Centre Building, 700 West Georgia Street, Vancouver 1, B.C., and at the office of the Supervisor, North Island Indian District, 437—10th Avenue, Campbell River, B.C., from July 20, 1972.

Sets of documents are obtainable from these locations upon deposit (refundable) of a $25.00 certified cheque, payable to the Receiver General of Canada. Tenders must be submitted on the forms provided and according to the conditions set forth therein. The lowest or any tender not necessarily accepted.

W. G. Robinson, P. Eng.,
B.C. Regional Engineer.

THE STANSTEAD & SHERBROOKE INSURANCE COMPANY

NOTICE is hereby given that THE STANSTEAD & SHERBROOKE INSURANCE COMPANY (the "Company"), at a special general meeting of the members and shareholders of the Company held on the 18th day of June 1972, approved and confirmed unanimously a resolution authorizing the Company to submit a petition to the Minister of Consumer and Corporate Affairs pursuant to Section 4.3 of the Canadian and British Insurance Companies Act for the amendment of its instrument of incorporation to increase its authorized capital from $500,000 to $5,000,000.

Dated at Sherbrooke, Quebec, this 17th day of July, 1972.

H. J. Kennedy, Secretary.

B.C. FOREST SERVICE
INVITATION TO BIDDERS

Sealed tenders will be received by Engineering Division, Jordan River Reservoir Clearing Project, B.C. Forest Service at Langford Ranger Station up to 2:00 (p.m.) local time on the 28th day of July, 1972 for the following work:
Felling of snags and lowering of stumps in various areas of the Bear Creek Reservoir, Jordan River Reservoir Clearing Project.
Further particulars may be obtained from the office of Forest Ranger, B.C. Forest Service at Langford, B.C. or from the office of Construction Engineer, Engineering Division, B.C. Forest Service, 525 Superior Street, Victoria, B.C.
A conducted tour of the work area will originate from Ranger Station, B.C. Forest Service, Langford, B.C. at 1:00 (p.m.) local time on Wednesday, July 26th, 1972.
Tenders must be made subject to the Conditions

**THE NAME'S EDDIE,** not Oscar. Inside this mobile trash can on the streets of Glasgow, Ky., is four-year-old Eddie Norman. Acting as chauffeur is Brad Hogan, aged nine. The two lads were whiling away a summer day giving each other rides in the vehicle — which would certainly provide a favored means of locomotion for Oscar, the trash-can monster of Sesame Street fame.

# $120,000 Pollution Suit Launched by Alaska

JUNEAU (AP) — Seeking punitive damages for the first time in a pollution case, the state of Alaska filed suit in Juneau Superior Court today against the Alaska packers Association asking $120,000 for an elleged incident at Kodiak Island a year ago.

Atty. Gen. John Havelock said the firm was charged with six counts of violations of Alaska's environmental protection law. He said the packing company allegedly dumped three million tin cans into Larsen and Uyak Bays.

**EXTRAS**

In addition to damages, the state asked the court to require the company to retrieve the cans and clean up debris scattered along the ocean bottom, beaches amd lands.

Havelock said the state was seeking $80,000 in punitive damages and $40,000 in compensatory damages.

State environmental conservation commissioner Max Brewer said if proven in court, the dumping incident would constitute one "of the most flagrant examples of disregard for the environment that I've come across.

"I don't understand," Brewer said, "how anyone who is dependent upon clean water for his livelihood—such as a seafood processor—can clobber Alaska's waters so blithely and not realize the tremendous ecological problems he is creating for himself and other Alaskans."

Brewer said the state viewed the case as "a textbook example of a company putting its narrow business interests ahead of the interests of Alaskans who want to maintain a clean environment."

**IGNORED**

He said Alaska Packers allegedly ignored the possibilities of a landfill dump and put the cans into the water instead.

The three million cans "placed side by side, would form a line about 160 miles long," he said.

Havelock said the case was the first involving solid waste filed under the year-old environmental protection law.

## Ottawa Beaches Closed

OTTAWA (CP) — A system of natural and man-made waterways running through the surrounding acres of parkland and greenbelt areas have turned this city of 500,000 into a water playground.

This week, in the midst of a steamy heat wave, Ottawans were ordered out of the water and onto the beaches for the remainder of the season by the regional medical officer of health, Dr. L. H. Douglas.

Dangerously high pollution counts in the Rideau and Ottawa rivers have rendered the water unswimmable for yet another summer — seemingly indicating that the nation's show-piece is for looking only.

## U.S. Meat Tenderizer 'Contained Poison'

NEWARK, N.J. (AP) — The U.S. attorney's office has filed criminal charges against the Hygrade Food Products Corp., charging that it marketed a meat tenderizer containing poison.

The tenderizer, Spice of Life, no longer is on the market. A government report has linked it to the death of a Maryland man who ate garlic-flavored toast sprinkled with the product.

The suit filed in U.S. district court here Thursday contends the tenderizer contained sodium nitrate, a deadly substance which renders the blood incapable of carrying oxygen.

It was improperly labelled as being processed from "papaya enzyme blended with salt," according to the suit.

The death of the Maryland man occurred four months after the manufacturer, a Hygrade subsidiary known as the Mutual Spice Co. of North Bergen, N.J., voluntarily recalled the tenderizer from the shelves.

A spokesman for Mutual Spice has said jars of the tenderizer were accidentally filled with nitrate, which is sometimes used in curing fresh meats.

The U.S. Food and Drug Administration issued an urgent warning more than a year ago to housewives and restaurants to dispose of any package of the tenderizer bearing the Spice of Life or Country Tavern label.

## $500 Daily Pollution Fine

PORTLAND (AP) — Boise Cascade Corp. will be fined $500 a day it is Salem pulp and paper mill continues to disregard orders to halt pollution, the department of Environmental Quality head said Thursday.

L. B. Day wrote company officials that the assessment would begin next Tuesday if the plant continued to refuse to meet air and water quality standards.

## CHOQUETTE STAYS OUT

MONTREAL (CP) — Jerome Choquette, Quebec justic minister, said Thursday only the Quebec Police Commission has the power to intervene if Montreal Police Chief Jean-Jacques Saulnier remains in his post.

Saulnier was ruled incompetent and without the aptitude to run the police department by a Quebec Police Commission report last week.

Saulnier said earlier this week he does not intend to resign and is studying how to contest or "bypass" the commission's judgment.

## $170,632 For Office

OTTAWA (CP) — The federal government will sink $170,632 into a leased Vancouver building to make it suitable for Information Canada offices and a new book store.

The public works department announced Wednesday that Aspen Construction Ltd. of West Vancouver has been given the contract to remodel the Robson St. building and install new plumbing, heating, air conditioning and lighting.


Family Fun at
MANDEL'S
CARPET
CAROUSEL

Midway Rides for the Kids . . . Concession Stands. Bargains in carpeting, too! Right thru 'til Sunday at 6 p.m.

MANDEL
Interiors Ltd.
QUADRA at McKENZIE


## OVERNIGHT ENTRIES

EXHIBITION PARK

FIRST RACE — Claiming, $1,725, for four-year-olds and up, six and one-half furlongs:
Armando (no boy) 119
Canadian Blue (Bianco) 119
Hypertwin (Milne) 122
Prize Dancer (Frazier) 119
Erics Own (McCowan) 109
Choice Lad (A. Smith) 119
Solar Deb (Furlong) 114
Chili Pepper (Arnold) 114
Franks Idol (Brownell) 116
P. Shooter (Cuthbertson) 119
Also eligible:
Beaudain (Giesbrecht) 119
Notable Roman (A. Smith) 116
Cedar Champ (Bianco) 116
Irish Clipper (Frazier) 116

SECOND RACE — Allowance, $1,400, for two-year-olds, Canadian, six furlongs:
Ribot Levee (Hamilton) 118
Into Orbit (no boy) 115
Donaghy (McMahon) 118
Sunset Road (K. Smith) 118
Pallas Anne (Furlong) 115
Heers Hope (Broomfield) 118
Marni Dee (Frazier) 115
Captain Alberni (Brownell) 118
Head Table Guest (Olguin) 118
Pirate Queen (McLeod) 115
Also eligible:
Curly G (Arnold) 118
Winning Wonder J (A. Smith) 118
Deception Pass (Chabara) 118
Cointreaus Prince (Giesbrecht) 118

THIRD RACE — Allowance, $1,725, for three-year-olds, six and one-half furlongs:
Fort Nelson (Furlong) 117
Princess Pine (McMahon) 117
Indian Bay (A. Smith) 112
Main Mast (Arnold) 122
Satan's Brother (Rawson) 117
Pirates Image (Chipping) 117
a-Way of Hope (Hamilton) 117
Polka Lily (Bianco) 112
Tom Blue (Cuthbertson) 117
Devon Sea (Olguin) 117
Also eligible:
Hard-to Please (Frazier) 117
a-Snow Run (Hamilton) 112
a-W. J. Lochead entry.

FOURTH RACE — Claiming, $1,400, for four-year-olds and up, one and one-sixteenth miles:
Empire Prince (Hamilton) 122
Scottish Crystal (Arnold) 122
Conak (Chabara) 119
Bold Bruce (McLeod) 119
High Magi (McMahon) 119
Blessed Star (Franklin) 107
Torrid Tracy (Wall) 122
Mini Charger (Hocken) 112
Nowitka (Olguin) 119

FIFTH RACE — Claiming, $2,070, for three-year-olds and up, six and one-half furlongs:
Kippynite (McMahon) 118
Court Request (Giesbrcht) 113
Island Duchess (Olguin) 110
Ebony Nick (Cuthbertson) 122
Comax (Frazier) 115
Insistency (Furlong) 110
Thrust Ahead (Bianco) 118
Mystery Mystic (Hocken) 106

SIXTH RACE — Claiming, $2,070, for three-year-olds, six and one-half furlongs:
Nayak (Olguin) 112
Win A Shot (Chabara) 114
Spreelee (brownell) 109
Blue Candle (Frazier) 116
Bull Elk (Bianco) 114
Venvoy (no boy) 119
Rishalee (Furlong) 114
Winning Emperor (Hamilton) 114

SEVENTH RACE — Invitational handicap, $2,675, for four-year-olds and up, one and one-sixteenth miles:
Dominguin II (Chabara) 119
Proud Admiral (K. Smith) 115
Captain Thunder (Arnold) 110
Dennis Shadow (Frazier) 114
Open Stock (McMahon) 112
Victory Court (Furlong) 115
Brandy Magic (Cuthbertson) 113

EIGHTH RACE — The Sun Handicap, $7,000 added, for three-year-olds and up, one and one-sixteenth miles:
Storm Sails (Hocken) 109
Grand Bolero (Cuthbertson) 121
Coral Isle (Chabara) 119
Command Module (Hamilton) 121
Carry Sabres (Furlong) 109
Ataman (A. Smith) 110
Shadows Dividend (Arnold) 121

NINTH RACE — Claiming, $1,400, for four-year-olds and up, one and one-eighth miles:
Dixie Gent (Rhodes) 110
Lords Ransom (Cuthbertson) 120
Laurick (Hocken) 110
Powers Creek (Hamilton) 120
Lord Kudu (McLeod) 120
Red Drive (Broomfield) 117
Gayguinga Tot (no boy) 116
Handsome Chief (McCown) 107
Joe Sea (Frazier) 112
Apologue (Arnold) 115


LUNDS
926 FORT ST.
AUCTION
Tomorrow 9:30 a.m.
VIEW TIMES
Today 9 a.m. to 5 p.m.
Tomorrow from 8 a.m.
Furnishings — Rugs
Maple Dinette Ste., Bedroom Furniture, Refrigerators, Ranges, Washers, etc.
TOOLS
POWER MOWERS
Electric drill, hand power saw, jig saw, MACHINIST'S TOOLS, WELDING EQUIPMENT.
12 Gauge Shot Loader, Sets of Golf Clubs.
NEW ELECTRIC MINI BIKE
(Cost $420)
LUNDS FRONT
386-3308



SUBURBAN
Ford MERCURY
MILLION DOLLAR SALE
CONTINUES ALL THIS WEEK

'72 CORTINA FROM $2350
$61.50 for 48 Months
(Plus 8% B.C. Sales Tax and Licence)

'72 COUGAR FROM $4510
$118.01 for 48 Months
(Plus 5½ B.C. Sales Tax and Licence)

'72 METEOR HARDTOP FROM $4980
$130.30 for 48 Months
(Plus 8% B.C. Sales Tax and Licence)

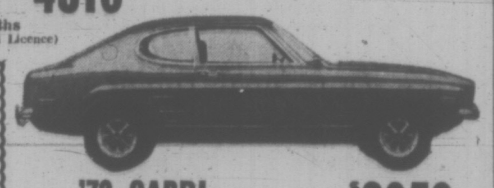

'72 CAPRI FROM $3050
$79.81 for 48 Months
(Plus 5% B.C. Sales Tax and Licence)

'72 MERCURY FROM $6450
$194.95 for 48 Months
(Plus 8% B.C. Sales Tax and Licence)

'72 MONTEGO FROM $3980
$104.15 for 48 Months
(Plus 5½ B.C. Sales Tax and Licence)

'72 FORD ¾-TON FROM $4850
$136.81 for 48 Months
(Plus 8% B.C. Sales Tax and Licence)

'72 COMET FROM $2680
$70.14 for 48 Months
(Plus 5½ B.C. Sales Tax and Licence)

Suburban Motors Guarantees Every Car To Be Exactly As Advertised

SUBURBAN NORTH ON DOUGLAS
3377 DOUGLAS ST. 386-6131



VACATING NOTICE

MODEL UPHOLSTERY of 1296 Adanac Ave., Vancouver, B.C., must vacate . . . and have appointed

CONTINENTAL FURNITURE

to dispose of their inventory of

CHESTERFIELD SUITES
Direct to the Public

IN VICTORIA AT
CONTINENTAL HOME SUPPLY LTD.
851 JOHNSON (NEAR QUADRA) PHONE 386-2458

• 1 DAY ONLY •
This MONDAY, JULY 24, from 8 to 8 p.m.
VIEW ITEMS SUNDAY, 1 to 4 p.m.



What is the good of a good thing if no one knows about it?

ADVERTISE YOUR GOOD THINGS in Victoria's Daily Newspapers

The More You Tell— The More You Sell in the "Welcome Medium"

**HOSE ROLLING** with speed is performed by wives of North Cowichan volunteer fire department members. They, their husbands and members of over 27 other fire departments are practising for Vancouver Island Firefighter's Association's "evolutions" to be held at Cherry Creek near Port Alberni on Saturday, July 29. The girls will try for the fastest time in hose rolling while their husbands compete in make-and-break and hose laying target events.

# Band Chooses Former Chief

Louise Underwood, 41, was elected chief of the Cowichan Indian band in a byelection held Thursday.

The position was made vacant when former chief Dennis Alphonse resigned in mid-June.

Miss Underwood, who was chief from 1960 to 1962 and has been a band councillor since 1957, defeated her closest competitor, Wes Modeste, by 62 votes. She is currently a band management worker for the department of Indian affairs.

She received 112 of the 201 ballots cast. There were 500 eligible voters in the 1,500 member band.

Alphonse was elected Thursday evening as new band councillor. The department of Indian affairs had agreed to increase the number of councillors to 12.

Voting results for the three other competitors for position of chief are: Ben George, 17; Wilfred Sylvester, 17 and Paul Antoine, 5.

For position of councillor Alphonse won with 53 votes while Ruby Peter received 37; Rene Louis, 33; Cicero August, 20; Louis Wilson, 18; Leonard Peter, 17; Chuck Thorne, 15 and Mary Thorne, 8.

UNDERWOOD


Peter Pollen

**Take a Good Look at our NEW 1972 PINTO**

**COMPARE THE PRICE!**

| | | |
|---|---|---|
| DATSUN 510 2 DOOR SEDAN $2595 | VW SUPER BEETLE $2464 | TOYOTA COROLLA 1600 2 DOOR COUPE $2568 |
| PINTO 2 DOOR SEDAN $2293 | PINTO 2 DOOR SEDAN $2293 | PINTO 2 DOOR SEDAN $2293 |
| PINTO PRICED LOWER BY $302 | PINTO PRICED LOWER BY $171 | PINTO PRICED LOWER BY $275 |

**ADD A SPECIAL VALUE PACKAGE FOR ONLY $100 . . . AND THE PINTO PRICE IS STILL LOWER!**

LOOK

SPECIAL VALUE PACKAGE

- A78 x 13 White Side Wall Tires.
- Wheel Covers.
- Rear Window Electric Defroster.
- Manual Front Disc Brakes.
- Body Side Mouldings with Black Vinyl inserts.

Enquire About Our 2-Year, 24,000-Mile Power Train Warranty.

*The comparison of prices in the box above, is based on manufacturers' suggested retail prices and does not include destination and delivery; preparation and conditioning charges (included for Datsun 510); license and provincial tax.*

PETER POLLEN FORD

1060 YATES at COOK. 384-1144


duncan cowichan

Duncan Bureau phone: 746-6181

# Hatcheries Criticize B.C. Egg Board Policy

ABBOTSFORD (CP) — Representatives of two minority sections of B.C.'s $22 million poultry industry said Wednesday they are caught in a financial squeeze between policies of the B.C. Egg Marketing Board and the Broiler Marketing Board.

The complaints were made by the B.C. Baby Chick and B.C. Broiler Hatching Producer Associations to the three-man egg marketing board inquiry.

The inquiry team is investigating all aspects of the board after a year of complaints and difference of opinion on policy, marketing and quota allotments between Lower Mainland, Vancouver Island and Interior producers.

A third group, the B.C. Started Pullett Association, said it is not given enough protection by the egg board.

Jack Wood, who spoke for the egg hatcheries, asked that provincial marketing board regulations be altered to include broiler egg producers, who produce fertile eggs that result in special fryer chickens, under control of the broiler board rather than the egg board.

Wood said if the egg board increases its price for broiler eggs and the broiler board does not increase the price for the broiler chicks, the hatchery men are caught in the middle.

Wood called for an independent arbitrator, acceptable to all parties, for disputes between hatcheries, broiler hatching, egg producers and the B.C. Broiler Marketing Board.

He also said the price of broiler chicks to hatcheries should be increased immediately to make up for increased hatching egg and medication costs.

Vic Janzen, representing more than 20 pullet producers, said pullet producers feel they should be included under B.C.'s egg market scheme.

Pullet producers raise young chicks until they start laying eggs, at about 20 weeks.

# Work Begins On New School

The new Parkland junior-senior high school in North Saanich is described by school board officials as "a place where kids will want to be."

Work started this week on the McDonald Park road, site of the 1.6 million dollar schools which is expected to open in September, 1973.

According to Tom Elwood, director of construction, the new design will provide a unique learning environment.

Architects Sager and Marshall described the school as a shopping — mall — concept with central courtyard.

Large glass divisions will separate classrooms on the perimeter, from the open area which will be a social and traffic mall — a contrast to the narrow corridors and classroom cubicles of traditional designs.

A vocational wing paid for by a $320,000 federal and provincial government grant will offer woodwork, metal work, and electrical shop, automotive training and boat building.

Saanich school district teachers contributed ideas for the design and systems such as art and welding, social studies and resource centres are integrated in the new structure.

A cafetorium will serve as a 450-seat auditorium with raked floor and stage for the drama department and also as a cafeteria with fold down tables to serve each seat.

The school is being built on eight acres and an adjoining seven acres of parkland has been made available for playing field and community use by North Saanich municipality.

Designed for 750 students, completion of the school will eliminate the transportation of 164 elementary school children from Sidney to neighborhood schools. The present North Saanich junior high school will serve Sidney as a second elementary school.

Saanich school district is served at present by Claremont Senior High at the south end of peninsula which has had to adopt an extended day system to accomodate overcrowding.

# Carver's Wife Dies

Mrs. Helen Hunt, 48, wife of Henry Hunt, chief carver at Thunderbird Park, died Thursday in Queen Victoria General Hospital following a prolonged illness.

She was the grand-daughter of the great Indian carver Kwakiutl chief Mungo Martin, and acted as his interpreter during his employment at Thunderbird park.

A friend of Queen Elizabeth, artists, historians and anthropologists, Mrs. Hunt did much to promote a better understanding of Indian culture.

A mother of 14 children, she still found time to study and lecture on various aspects of native culture. She was born at Alert Bay.

In 1958 she accompanied Chief Mungo Martin to England where she presented a 100-foot totem pole to the queen. The pole stands in Windsor Park.

Several of her children are skilled artists, one of whom is Tony Hunt, who is a well known carver like his father.

Funeral arrangements have not yet been announced.

## DEEP-SEA SHIPS IN PORT

**Esquimalt**—Soumion, in drydock for repairs.

**Crofton**—Saxonia; Paulo D'Amoco.

**Harmac**—Alessandro Volta, Mediterranean; Margarite, U.S. Atlantic.

**Tahsis**—Prince Rupert City.


HONDA

251 IN STOCK

SAVINGS

"World of Pleasure"

PEARSON



EATON'S

Store Information 382-7141

Downtown

749 View Street

**Warehouse Store**

*Mostly One-of-a-Kind — Subject to Prior Sale*

IT PAYS TO SHOP EATON'S WAREHOUSE STORE

We use our buying power to bring you transit claims, discontinued lines, older models, seconds, demonstrators and new merchandise. And YOU gain the savings plus Eaton's "Goods Satisfactory or Money Refunded" Guarantee.

1 Hour No-Cost Parking Next door in Civic Parking Garage

Personal Shopping Only. Please Arrange for the Cartage Company of Your Choice

## Occasional Tables

**1 only, French Provincial Walnut Coffee Table, Reg. 119.00** 39.50

**1 only, Brunching Table by "Heirloom", Reg. 59.95** 29.95

**1 only, Commode by "Heirloom," Reg. 99.50** 39.95

**1 only, Brunching Table, Reg. 45.00** 25.00

**1 only, Italian Provincial Coffee Table,** Arborite top. **Reg. 54.95** 44.95

**1 only, Italian Provincial End Table, Reg. 54.95** 44.95

**1 only, French Provincial End Table, Reg. 39.95** 29.95

**1 only, Round Drum Table, Reg. 79.95** 49.95

**1 only, Maple Brunching Table, Reg. 59.95** 34.95

**1 only, Walnut Lamp Table, Reg. 59.95** 49.95

**1 only, Walnut Veneer Coffee Table, Reg. 54.95** 34.95

**1 only, Round Walnut Veneer Coffee table, Reg. 79.95** 49.95

## BEDDING UNITS

**Rollaway Cots**—With mattress, 30" size. Each 32.95

**Armless Lounges**—With bedding box. Vinyl cover. Each 69.95

**2-Pce. Chesterfield Suite, Reg. 369.95** — 1 only. With semi-detached cushions, foam seat and back cushions. Has Super Soft reinforced vinyl cover. 2-Pce. Suite 299.95

**Club Style Lounge/Chair, Reg. 339.99** — 1 only. Has foam cushions, Herculon tweed cover. Colors of green and white plaid. 2 Pces. 279.99

**3-Pce. Bedroom Suite, Reg. 149.95** — 2 only. Consists of 48" double dresser with tilting mirror, 4-drawer chest and radio headboard bed. Simulated walnut finish with antique brass handles. 3-Pce. Suite 134.95

**3-Pce. Bedroom Suite** — 1 only. Has 48" double dresser, 4-drawer chest and 4'6 panel bed. All drawers are dovetailed and have centre guides. Tilting mirror. 3-Pce. Suite 179.95

**3-Pce. Bedroom Suite, Reg. 369.99** — 1 only. Modern design. Simulated walnut finish. Dovetail sides and centre guides. Wooden pulls. 5-ft. headboard. 3-Pce. Suite 319.99

**Double Dresser/Mirror/Matching Bed, Reg. 179.95** — 1 only. In simulated oak finish. Has dovetail sides and centre guides. 144.95

## Dinette Suites

**5-Pce. Dinette Suite** — 1 only. Oval table in rosewood finish, arborite top and chrome base, 36"x48" size opens to 60", 4 swivel chairs in attractive floral pattern. 5-Pce. Suite 179.99

**5-Pce. Dinette Suite** — 1 only. Oval table has white marble-finish arborite top and Harvest Gold base. 4 swivel chairs. 5-Pce. Suite 179.99

**5-Pce. Dinette Suites** — Your choice of walnut arborite table or white/green simulated marble finish table. Both have matching chairs. Each 74.99

**7-Pce. Ranch Style Dinette Suite** — 36x48" table has 2 leaves, opens to 72". Your choice of walnut arborite table or white/green simulated marble-type table. Matching chairs. 7-Pce. Suite 119.99

## 19" Color Television

**It's a table model television with important big features. Super Brite picture tube, push-in tint knob, automatic fine tuning, pre-set tuning, automatic degausser plus exceptional tonal quality. Pick up yours now at a bargain price. Each** 379.88

## RANGES, REFRIGERATORS

Now's the time to buy that range or refrigerator for your summer home or cottage. Check these low prices on many one-of-a-kind models then hurry to Eaton's Warehouse Store.

**30" Beatty Electric Range** — Has an automatic clock-controlled oven, plug-in elements and lift-off picture window oven door. 238.88

**Beatty Automatic Washer** — 3-cycle model includes wash 'n wear cycle. Has water level and water temperature selection. 278.88

**Matching Electric Dryer.** 168.88

**Beatty Spin-Dry Washer** — Has water filter, rinse while you wash. Avocado or Harvest Gold. 218.88

**4 Cu. Ft. Refrigerator** — With push-button defrost and dairy bar door. White. 118.88

**14.29 Cu. Ft. Frost-Free Refrigerator** — Has 131-lb. freezer, adjustable shelves, porcelain crispers, porcelain meat keeper. Woodgrain and chrome trim. Some left hand doors available. 30" wide. Each 388.88

Harvest Gold or Avocado, 10.00 extra

**12 Cu. Ft. Frost-Free Refrigerator** — Has 101-lb. freezer, 2 porcelain vegetable crispers, 1 porcelain meat keeper, adjustable shelves, electric butter conditioner. Woodgrain and chrome trim. Some left-hand door models available. Each 368.88

Harvest Gold or Avocado, 10.00 extra

victoria times
tv week
July 21 to July 28

Rowan and Martin

# ONE MORE TIME FOR DICK AND DAN

By DAN LEWIS

LAS VEGAS — In all probability this will be the last season for Rowan and Martin's Laugh-In. But it won't be Rowan and Martin's last season on NBC-TV.

In effect, they have what amounts to a "one-more-time" contract with the network, which establishes the Rowan and Martin Show in the year following the demise of Laugh-In.

"Whenever we — or the network — decides that Laugh-In has had it, we get one more year to build a show in our own name — Rowan and Martin. Dan Rowan explained one recent evening backstage in their dressing-room suite at the Sahara Hotel, where they have been performing nightly.

This is the dividend Rowan and Martin got from the network in appreciation of five good seasons, No. 1 in the early years, and a respectable 21st this past season with a 21.4 rating for the year.

"It's funny how people react to ratings." Dick Martin observed. "In our third season, after being first for two years, we dropped to No. 6 during the sixth week. And eight newspaper guys called us immediately and wanted to know how it felt to drop all the way down to No. 6. That's the toughest part about starting out on top. You have to go down, nowhere else."

The particular significance of the current contract with its gratuitious extra-year clause for Rowan and Martin emphasizes the feud between them and their former producer, George Schlatter. The bitterness has not subsided.

They have been fighting over who created the Laugh-In format. They stopped talking to each other (Schlatter vs. the team) and last year, Paul Keyes, headwriter in the early years who left in a dispute with Schlatter, was recalled by Rowan and Martin to be producer.

"But no matter what we did, or do next season, we had to pay Schlatter off," Martin revealed. That's why there is the added year in the contract with NBC.

"If we use any of the gimmicks that started with Laugh-In in our show we'll still have to pay off Schlatter," Rowan said. "But anything new that we use next season, even though it still is the Laugh-In show, is ours, and we can use it whenever we start our new show without paying Schlatter."

As a consequence, there will be a number of new features in the coming season, all predistined to become part of a new format that will evolve at that future date when Rowan and Martin divorce Laugh-In.

For instance, one of the new bits next season will be a segment called All in the Ghetto — and Son. Another will be a new weekly award, the Athlete's Foot, which will go in recognition for such outstanding sports achievements as Vice President Agnew's penchant for hitting spectators (with the ball) when he plays golf and tennis.

The joke wall format will be changed next season. Instead of gagging it up the wall will be used to promote the following week's show.

They plan a blockbusting guest appearance by John Wayne, and cameo segments of Dean Martin, Isaac Hayes and the Adam-12 pair, Martin Milner and Kent McCord.

"We finally got Dean (Martin)," Rowan declared. "He actually will come over to our studio to tape."

Wayne will be a guest on the show, not just a cameo shot. Among other things, Big Duke will play a late-night-movie show host on TV.

While they are committed to a year of weekly shows on their own, Rowan and Martin eventually hope to limit their TV projects to monthly specials. "I like Bob Hope's schedule, "Rowan observed. "You can do a lot better with material once a month than when you have to knock it out every week."

"We're going to do more in-person shows next year," Dick revealed. "We'll be doing a number of fair dates, as well as clubs." In recent years, they've restricted their engagements to Las Vegas and Lake Tahoe.

Despite diminishing ratings in the last two seasons, their personal appeal remains high, if not stronger, than ever. They have been attracting sellout crowds twice a night at the Sahara.

# Saturday, July 22

**8 a.m.**
4—Punky Phantom
5—Woody Woodpecker
7—Bugs Bunny
13—Bugs Bunny

**8:30 a.m.**
4—Jackson Five
5—Pink Panther
7—J. P. Patches
12—Scooby Doo

**9 a.m.**
5—Baseball: Oakland at Boston
4—Bewitched
5—Jetsons
7—Globetrotters
12—Globetrotters

**9:30 a.m.**
4—Lidsville
5—Barrier Reef
7—Hair Bear Bunch
12—Hair Bear Bunch

**10 a.m.**
3—French Program
4—Curiosity Shop
5—Take A Giant Step
7—Pebbles and Bam Bam
12—Pebbles and Bam Bam

**10:30 a.m.**
2—French Program
4—Curiosity Shop
5—Take A Giant Step
7—Archie's TV Funnies
12—Archie's TV Funnies

ALL TIMES ARE LOCAL

CHANNELS RESERVE RIGHT TO MAKE LAST-MINUTE CHANGES

**11 a.m.**
3—French Program
4—Jonny Quest
5—Baseball: Oakland at Boston
7—Sabrina
11—News (11:15)
12—Samson and Goliath

**11:30 a.m.**
3—French Program
4—Lancelot Link
5—Baseball continued
7—Josie and Pussycats
11—Consumer Report
12—Josie and the Pussycats

**12 noon**
3—French Program
4—American Bandstand
5—Baseball continued
7—Monkees
11—Farm, City Forum
12—Monkees

**12:30 p.m.**
3—French Program
4—Bandstand continued
5—Baseball continued
7—You Are There
8—Pete's Place
11—Movie: None But the Lonely Spy
12—You Are There

**1 p.m.**
3—Golf Tournament
4—Golf Tournament
5—Baseball continued
6—Golf Tournament
7—Children's Film Festival
8—Red Fisher Show
11—Movie continued
12—Children's Film Festival
13—Movie: Spooktown

**1:30 p.m.**
3—Golf continued
4—Golf continued
5—Baseball continued
6—Golf continued
7—Festival continued
8—Under Attack
11—Movie: Thundering Jets (1:45)
12—Festival continued
13—Movie continued

**2 p.m.**
3—Soccer Special
4—Movie: Andy Hardy's Secretary
5—Sports Profile
6—Soccer Special
7—Lassie
8—Under Attack
11—Movie continued
12—Page 12
13—Movie: Tumbleweed Trail

**2:30 p.m.**
3—Soccer continued
4—Movie continued
5—Movie: High Treason
6—Soccer continued
7—Movie: Warning From Space
8—Star Trek
11—Movie continued
12—Outlook
13—Movie continued

**3 p.m.**
3—Soccer continued
4—Movie continued
5—Movie continued
6—Soccer continued
7—Movie continued
8—Star Trek
11—Fishing Hole
12—Farm Show
13—Country Record Corral (3:15)

**3:30 p.m.**
3—Soccer continued
4—Movie continued
5—Movie continued
6—Soccer continued
7—Movie continued
8—World Tennis
11—Roller Derby
12—Garner Ted Armstrong
13—Record Corral continued

**4 p.m.**
3—World of Man
4—Nashville Music
5—Movie: Gentle Gunman
6—Wrestling
7—Wagon Train
8—Tennis continued
11—Roller Derby
12—True Adventure
13—Record Corral continued

**4:30 p.m.**
3—Kiahanie
4—Outdoor Sportsman
5—Movie continued
6—Wrestling continued
7—Wagon Train
8—Wide World of Sports
11—Miniature Golf
12—Fourth Corner
13—Record Corral continued

**5 p.m.**
3—Bugs Bunny
4—Wide World of Sports
5—Movie continued
6—Bugs Bunny
7—Arnie
8—Wide World of Sports
11—Water World
12—Dick Van Dyke
13—Record Corral continued

**5:30 p.m.**
3—Bugs Bunny
4—Wide World of Sports
5—Juvenile Jury
6—Bugs Bunny
7—News
8—Wide World of Sports
11—Safari to Adventure
12—Arnie
13—Comedy Theatre

**6 p.m.**
3—Update
4—Wide World of Sports
5—News
6—Jacques Cousteau
7—News
8—Wrestling
11—Star Trek
12—News
13—Jamboree

**6:30 p.m.**
3—One More Time
4—News
5—News
6—Jacques Cousteau continued
7—David Steinberg Show
8—Wrestling
11—Star Trek
12—Cade's County
13—Jamboree

**7 p.m.**
3—Olympiad
4—Lawrence Welk
5—Anything You Can Do
6—Jason King
7—David Steinberg continued
8—Rollin' on the River
11—It Takes a Thief
12—Cade's County
13—Horse Cents

**7:30 p.m.**
3—Par 27
4—Lawrence Welk
5—Let's Make a Deal
6—Jason King
7—Circus
8—Rollin' on the River
11—It Takes a Thief
12—Let's Make a Deal
13—Sign-off

**8 p.m.**
3—Elizabeth R
4—Movie: Day of The Evil Gun
5—NBC Comedy Theatre
6—Elizabeth R.
7—All in the Family
8—I Spy
11—Rebel All-Stars
12—All in the Family

**8:30 p.m.**
3—Elizabeth R. continued
4—Movie continued
5—Comedy Theatre continued
6—Elizabeth R continued
7—Mary Tyler Moore
8—I Spy
11—Buck Owens
12—Bill Cosby

**9 p.m.**
3—Elizabeth R continued
4—Movie continued
5—Movie: Far From The Madding Crowd
6—Elizabeth R continued
7—Dick Van Dyke
8—Movie: Billy Liar
11—Movie: House of Strangers
12—Movie: All Fall Down

**9:30 p.m.**
3—Bless This House
4—Movie continued
5—Movie continued
6—Please Sir!
7—Mission: Impossible
8—Movie continued
11—Movie continued
12—Movie continued

**10 p.m.**
2—Tommy Banks
4—Ken Berry Show
5—Movie continued
6—Tommy Banks
7—Mission: Impossible
8—Movie continued
11—Movie continued
12—Movie continued

**10:30 p.m.**
2—Tommy Banks
4—Ken Berry continued
5—Movie continued
6—Tommy Banks
7—News
8—Movie continued
11—Movie continued
12—Movie continued

**11 p.m.**
2—News
4—News
5—News; Movie: Stage Fright (11:15)
6—News; Movie: Billy Liar
7—Movie: The Mudlark
8—News
11—Roller Derby
12—News; Movie: Desire In The Dust

**11:30 p.m.**
2—Movie: Whispering Smith (11:35)
4—Movie: Between Heaven And Hell (11:45)
5—Movie continued
6—Movie continued
7—Movie continued
8—Movie: Lord Jim
11—Roller Derby
12—Movie continued

**12 midnight**
2—Movie continued
4—Movie continued
5—Movie continued
6—Movie continued
7—Movie continued
8—Movie continued
11—News; Sports
12—Movie continued

**12:30 a.m.**
2—Movie continued
4—Movie continued
5—Movie continued
6—Movie continued
7—Movie continued
8—Movie continued
12—Movie continued

# Television Questions and Answers

By RICHARD K. SHULL

Q: We have a little friendly dispute going about Audrey Hepburn. Can you tell me exactly how old she is? T.Y.

A: She was 43 on May 2.

Q: Off and on for what seems like years my husband and I have been arguing about a silly old movie. Can you settle it once and for all? Was it Robert Taylor or Ray Milland who played opposite Marlene Dietrich in Golden Earrings? — N.H.L.

A: Milland.

Q: I was wondering if my all-time favorite cowboy hero, Col. Tim McCoy, was still alive? How old would he be? O, all those old-time cowboys in the Saturday matinees, I thought he was the greatest. —C.D.H.

A: Colonel Tim is alive, well and 81 — a testament to clean, outdoor living. He was and is a genuine cowboy.

Q: How old is Roger Mudd and how long has he been a network newscaster? — L.F.S.

A: Roger is 44 and he's been with CBS since 1961. Before that, he had five years with a station in Washington, D.C.

Q: I would like to know Jack Paar's age. Also, was he ever a movie actor? — G.H.W.

A: Paar is 54. Yes, he has appeared in motion pictures, but he'd be the first to question the accuracy of world "actor." He was pretty bad.

Q: Is John Payne still alive? He was one of my favorite actors in the days when he made love to Alice Faye and Betty Grable. — G. L. J.

A: Yes. Time is marching on, however. Recently Payne and his ex-wife, Gloria DeHaven, attended their daughter Kathie Payne's singing debut in a Los Angeles club.

Q: Does James Cagney ever act anymore — P.K.

A: No. The 68-year old actor is a gentleman farmer in New York state now and avoids publicity. His last acting chore was to lend his voice to the Smokey the Bear TV animated special.

Q: We have a little argument going about Mickey Rooney. How many times has he been married? Did he ever have any children? — S.E.

A: He's fathered seven children among his five wives.

Q: What happened to Sammy Davis Jr.'s ex-wife, May Britt. Is she still an actress? — T. W.

A: The blonde Swede still is in Hollywood and would like to be an actress, but work is scarce.


CABLE 10 CABLEVISION

VICTORIA'S
Community Channel

8 P.M. to 10:30 P.M.

Monday, July 24 Through Friday, July 28

| TIME | MONDAY | TUESDAY | WEDNESDAY | THURSDAY | FRIDAY |
|---|---|---|---|---|---|
| 8:00 | B.C. TRAILS "Falconry & Insect Eating Plants" | OLD COUNTRY SOCCER "Celtic vs. Aberdeen" | TAX REFORM '72 "Capital Gains— Part 1" —Victoria C.A.'s— | FLORAL CREATIONS —Rosemary Wormald— | ARTS CALENDAR —Community Arts Council— |
| 8:30 | TRAILS (con't) —Bud Pauls— | THE EMPTY HAND "Karate Instruction" —Bateson Karate School— | VICTORIA OUTDOORSMAN "Hunting & Fishing" —Al Playfair— | YOU & THE LAW "Gambling" —Saanich Police— | PROJECT TRAVEL |
| 9:00 | N.F.B. PRESENTS "Blood Indians of Alberta" | OUTLOOK | INVESTIGATE "Landlords & Tenants" | CANADIAN FORCES PACIFIC —C.F.B. Esquimalt | OUR WORLD— LET'S FACE IT "Devious Behaviour" |
| 9:30 | SPECIAL: "Hyak Festival Parade" (The Annual New Westminster Parade) | OUTLOOK (con't) —Helen Belines— | INVESTIGATE (con't) —Better Business Bureau— | CLOSE QUARTERS "W.W. II Submarine Patrol" | OUR WORLD (con't) —C.M.H.A.— |
| 10:00 | PARADE CONTINUES | THE ISLAND HOBBYIST "Military Collecting" —Bob Aylward— | YESTERDAY TOWN "Military & Naval Activities" —Van. Museum— | QUARTERS (Cont.) —British Info. Service— | OLD COUNTRY SOCCER "Celtic vs. Aberdeen" |



50¢ A DAY

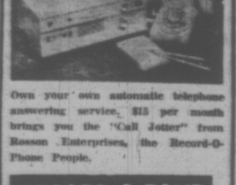

Own your own automatic telephone answering service, $15 per month brings you the "Call Jotter" from Rosson Enterprises, the Record-O-Phone People.

RECORD-O-FONE

382-9134 ANYTIME

ROSSON ENTERPRISES LTD.


# SPORT HIGHLIGHTS

**SATURDAY**

**Baseball: 11:15 p.m. (5).** Oakland Athletics vs. Boston Red Sox.

**Golf Tournament: 1 p.m. (2, 4, 6).** American Golf Classic, third round.

**Soccer: 2 p.m. (2, 6).** England vs. Scotland.

**Tennis: 3:30 p.m. (8).** Rod Laver and Roy Emerson vs. Jeff Borowiak and Terry Addison.

**Wide World of Sports: 4:30 p.m. (8).** Harness racing, stock car racing, diving.

**Wide World of Sports: 5 p.m. (4).** Stock car racing, chess and cliff diving.

**SUNDAY**

**Kaleidosport: 11:30 a.m. (2, 6).** Canadian Diving Championships and Olympic Trials.

**AAU International Champions: 12 noon (7, 12).** Volleyball, track and field, and Equestrian Grand Prix.

**Golf Tournament: 1 p.m. (2, 4, 6).** American Golf Classic, final round.

**Tennis: 1:30 p.m. (7, 12).** Tom Okker vs. Roger Taylor.

**Auto Race: 2:30 p.m. (11).** Canadian-American Challenge Cup.

**TUESDAY**

**All-Star Pre-Game Show: 5 p.m. (5).**

**Baseball: 5:15 p.m. (2, 5, 6).** The All-Star Game.

**FRIDAY**

**College All-Star Football Game: 7:30 p.m. (4).** Dallas Cowboys vs. All-Stars.

# MOVIES

## Friday

**The Plainsman (xx) On 8 at 8.** A 1966 re-make of the Cecil B. DeMille-Gary Cooper-Jean Arthur classic about Wild Bill Hickok, Buffalo Bill Cody and Calamity Jane and their attempt to stop a bloody confrontation between the army and Cheyenne Indians. Cast includes Don Murray, Guy Stockwell and Abby Dalton.

**From From the Madding Crowd (xxxx) On 5 at 8:30.** (Part 1). Superb photography of the English countryside highlights this 1967 film adaptation of the Thomas Hardy pastoral 1874 novel. Julie Christie stars as Bathsheba, the headstrong farm owner and her relationships with three unusual men played by Terrence Stamp, Peter Finch and Alan Bates. A treat for color TV with the conclusion tomorrow evening.)

**A New Kind of Love (xxx) On 12 at 9.** Joanne Woodward and Paul Newman star in this 1963 romantic comedy set in the fashion world of Paris. Maurice Chevalier makes a camera appearance.

**Mongo's Back in Town (xxx) On 7 at 9.** An underworld drama written by convict E. Richard Johnson, who is presently serving time for robbery-murder in Minnesota State Prison. The plot centres on a professional gunman hired to kill a gangland boss. Good cast with Joe Don Baker, Telly Savalas, Sally Field and Anne Francis.

**You're Telling Me (xxx) On 11 at 11.** A 1935 slapstick farce starring the late, great W. C. Fields who portrays an eccentric inventor. This madcap comedy co-stars Buster Crabbe and Joan Marsh.

**The Passionate Thief (xx) On 12 at 11:05.** Two Alberto Moravia stories were the source for this 1960 Italian-made comedy about a petty thief who bungles four robberies in succession. Dubbed into English with a good international cast including Anna Magnani Ben Gazzara and Fred Clark.

**Night of Terror (xx) On 7 at 11:30.** Bela Lugosi stars in this 1933 melodrama about a series of savage murders, the only clue being that each victim is found with a newspaper clipping of the previous murder pinned on his body.

**The Mission Eyes of Su-Maru (x) On 2 at 11:50.** George Nader and Frankie Avalon star as American agents investigating a female society plotting to enslave mankind.

**The Plainsman (xx) On 6 at midnight.** (See earlier this evening.)

**How to Make a Monster (x) On 7 at 12:45.** A horror-movie makeup man hypnotizes two actors into being murderers.

**Fantomas (xx) On 4 at 1.** A French-made fantasy-adventure about the exploits of a masked Parisian super-crook.

**Fraulein (x) On 12 at 1:05.** Dana Wynter and Mel Ferrer star in this somewhat tedious drama of the involvement of American officer with a German girl.

## Saturday

**None But the Lonely Spy (x), on 11 at 12:30.** An Italian-made mystery about a secret agent out to catch a ring of drum smugglers.

**Thundering Jets (x), on 11 at 1:45.** Rex Reason stars as an unhappy test pilot who is assigned as flight instructor instead of testing planes.

**Andy Hardy's Private Secretary (xx), on 4 at 2.** Nearing graduation, Andy decides to hire a secretary to help him with his schoolwork. This 1941 comedy stars Mickey Rooney, Kathryn Grayson and Lewis Stone.

**High Treason (xx), on 5 at 2:30.** Scotland Yard is called in when a munitions ship is mysteriously blown up in the London docks.

**Key to Ratings:**
Excellent XXXX
Good XXX
Fair XX
Poor X

**Warning From Space (x), on 7 at 2:30.** Japanese-made sci-fi.

**The Gentle Gunman (xxx), on 5 at 4.** An excellent English-made drama about an Irish revolutionist who is regarded as a traitor because he believes that bloodshed will not buy freedom. Top notch cast with John Mills, Dirk Bogarde, Robert Beatty and Elizabeth Sellers.

**Day of the Evil Gun (xx), on 4 at 8.** Glenn Ford stars in this 1968 western about an ex-gunfighter's search for his wife and children kidnapped by Apache Indians. Good supporting cast includes Arthur Kennedy and Dean Jagger.

**Far From the Madding Crowd (xxxx), on 5 at 9 (Part 2).** Dark secrets and a crime of passion highlights this conclusion of the 1967 film adaptation of Thomas Hardy's Victorian romance. Excellent cast with Julie Christie, Peter Finch, Alan Bates and Terence Stamp.

**Billy Liar (xxxx), on 8 at 9.** Tom Courtenay and Julie Christie star in this delightful tale of a young clerk who takes refuge in daydreams as a relief from his dreary life, and of the girl he meets who encourages him to go to London to seek a career. Expertly directed by John Schlesinger (who also directed Julie Christie in Darling).

**House of Strangers (xxxx), on 11 at 9.** A 1949 drama that tells a powerful and engrossing story of a tyrannical Italian banker (played to perfection by Edward G. Robinson) and his complex family relationships. Excellent supporting cast with Susan Hayward, Richard Conte and Luther Adler.

**All Fall Down (xxx), On 12 at 9.** William Inge wrote the screenplay for this 1961 drama about a young boy who idolizes his elder brother — a rebellious drifter. Strong cast with Brandon de Wilde (who died recently in a traffic accident), Warren Beatty, Eva Marie Saint and Angela Lansbury.

**The Mudlark (xxx), on 7 at 11.** A charming story about a young orphan who manages to smuggle himself into Windsor Castle to meet Queen Victoria. Starring in this 1951 drama are Irene Dunne as Queen Victoria, Andrew Ray and Alec Guinness delivering a flawless performance as Disraeli.

**Desire in the Dust (xx), on 12 at 11:05.** Raymond Burr and Martha Hyer star in this 1960 drama about a Southern aristocrat with political ambitions who attempts to cover up a family scandal.

**Stage Fright (xx), on 5 at 11:15.** Not one of Hitchcock's best but interesting nonetheless is this 1950 tale of illicit romance and murder in the London theatre world. Cast includes Jane Wyman, Marlene Dietrich and Richard Todd.

**Billy Liar (xxxx), on 6 at 11:15.** (See earlier this evening for details.)

**Lord Jim (XXXX), on 8 at 11:30.** A lavish, magnificently photographed and well-acted adventure story of a seaman in the Far East based on the famous Joseph Conrad novel written in 1900. Produced, written and directed by Richard Brooks and starring Peter O'Toole, Eli Wallach, James Mason and Dahlia Lavi.

**Whispering Smith (xxx), on 2 at 11:35.** A well-made 1948 western about a railroad detective who discovers his best friend is mixed up with a gang of bandits. Good, solid cast with Alan Ladd, Brenda Marshall, Robert Preston and Donald Crisp.

**Between Heaven and Hell (xx), on 4 at 11:45.** A young Southerner, fighting in the Pacific during the Second World War, is assigned to an outfit run by a psychopathic colonel. Starring in this 1956 drama are Robert Wagner, Broderick Crawford and Terry Moore.

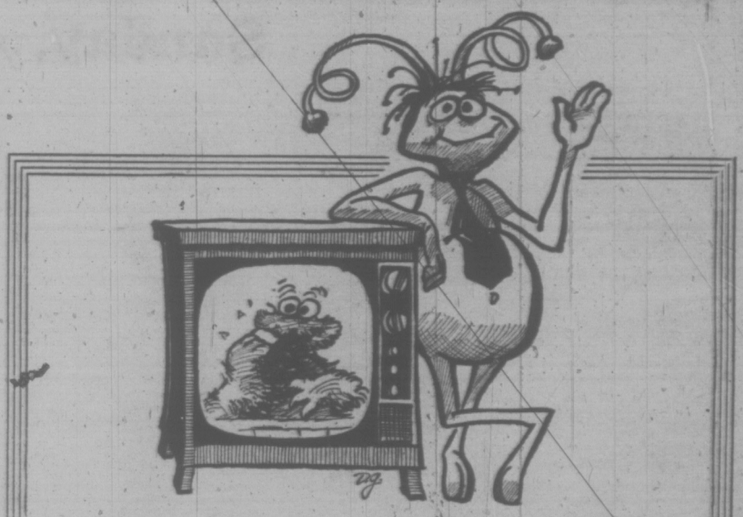

On TV this week especially for children. **CHILDREN'S FILM FESTIVAL** on Saturday at 1 o'clock on Channel 7 or 12 is about a boy living in Russia who has a blind pet pelican. On Saturday at 4:30 on Channel 12 there is a new program called **FOURTH CORNER.** This week you can have a look at sealife in Puget Sound. On Sunday at 2:30 on Channel 8 there's a **THREE STOOGES** movie and later at 4 o'clock the first Lassie movie called **LASSIE COME HOME** is on. It was made in 1943 and you can see it on Channel 4. **WORLD OF DISNEY** on Sunday at 6 o'clock on Channel 2 is about an adventurous racoon. If you like **LAUGH-IN** (and you are allowed to stay up) then watch it on Monday at 8 o'clock. It's a special anniversary show with some of the old regulars like Jo Anne Worley and Arte Johnson. Should be fun!


HONDA
DISCOUNTS
Demonstrators
World of Pleasure
PEARSON

TAYLOR NOOKS
SALES CORP. LTD.
CUSTOM BUILT BREAKFAST NOOKS
FREE ESTIMATES
PHONE ANYTIME
384-0912

Rent or
Rent to Own
1972 COLOR TV
TV
TV
ZENITH
FLEETWOOD
PHILCO
PANASONIC
HITACHI
STEREO Hi Fi
STEREO Hi Fi
$20.00 A MONTH
1972 COLOR TV SETS
As Low as $16.00* per month
IMMEDIATE DELIVERY
CALL NOW
385-2435
24 HOUR TELEPHONE SERVICE
STEREO and Components
As low as $8.00* per month
1821 COOK ST.
Open Friday 'til 9
Mais
CALL 385-2435
For TV or Stereo Rental Information
Furniture and Appliances
"We do sell for LESS . . . out of the high rent district."

# Sunday, July 23

**8 a.m.**
4—This Is The Life
5—With This Ring
7—Day of Discovery
12—Day of Discovery

**8:30 a.m.**
4—Across the Fence
5—The Answer
7—Oral Roberts
11—News; Sports (8:45)
12—Page 12

**9 a.m.**
4—Brainsville
5—Insight
6—Garner Ted Armstrong
7—Tabernacle Choir
11—Old Time Gospel Hour
12—Anchor

**9:30 a.m.**
4—Youth In Agriculture
5—John Lerfler; Davey
6—Sacred Heart
7—Dimension '72
8—Sacred Heart
11—Gospel Hour
12—Cathedral of Tomorrow

**10 a.m.**
4—Reluctant Dragon
5—Meet the Press
6—Oral Roberts
7—News Conference
8—Oral Roberts
11—All American Kids
12—Cathedral of Tomorrow

**10:30 a.m.**
4—Doubledeckers
5—Gardening
6—Italian Panorama
7—Face the Nation
8—Italian Panorama
11—Hour of Power
12—This Is Your Bible

ALL TIMES ARE LOCAL

CHANNELS RESERVE RIGHT TO MAKE LAST-MINUTE CHANGES

**11 a.m.**
4—Bullwinkle
5—Community Workshop
6—It is Written
7—Look Up and Live
8—It is Written
11—Hour of Power
12—Channel 12 Preview

**11:30 a.m.**
2—Kaleidosport
4—Make A Wish
5—Wunda Wunda
6—Kaleidosport
7—Outdoors
8—Garner Ted Armstrong
11—Ask Your Doctor
12—Face the Nation

**12 noon**
3—Kaleidosport
4—Human Dimension
5—Catch a Wish
6—Kaleidosport
7—Amateur Athletics
8—Crossroads
11—Black Views
12—Amateur Athletics

**12:30 p.m.**
6—Kaleidosport
4—New in School
5—Mr. Wizard
3—Kaleidosport
7—Athletics continued
8—A Nice Mix
11—Rex Humbard
12—Athletics continued

**1 p.m.**
2—Golf Tournament
4—Golf Tournament
5—Bugaloos
6—Golf Tournament
7—Athletics continued
8—Doctor in the House
11—Rex Humbard
12—Athletics continued
13—Movie: Arizona Gangbusters

**1:30 p.m.**
2—Golf continued
4—Issues and Answers
5—Movie: How to Marry a Millionaire
6—Golf continued
7—CBS Tennis Classic
8—Outdoor Sportsman
11—I Believe In Miracles
12—CBS Tennis Classic
13—Movie continued

**2 p.m.**
2—Golf continued
4—Golf continued
5—Movie continued
6—Golf continued
7—Kid Talk
8—Album TV
11—Voice of Calvary
12—Movie: Dear Murderer (2:05)
13—Movie continued

**2:30 p.m.**
2—Golf continued
4—Golf continued
5—Movie continued
6—Golf continued
7—Air Fair
8—Movie: Three Stooges in Orbit
11—Auto Race
12—Movie continued
13—Movie: Billy the Kid Trapped

**3 p.m.**
2—Movie: To Be Announced
4—Issues and Answers
5—Soap Box Derby
6—Movie: Three Stooges in Orbit
7—Air Fair continued
8—Movie continued
11—Auto Race continued
12—Movie continued
13—Movie continued

**3:30 p.m.**
2—Movie continued
4—Encounter
5—Meet the Press
6—Movie continued
7—Air Fair continued
8—Movie continued
9—Fisher-Spassky Chess
11—Auto Race continued
12—Movie continued
13—Movie continued

**4 p.m.**
2—Gardening (4:15)
4—Movie: Lassie Come Home
5—People Power
6—Movie continued
7—Air Fair continued
8—Horst Koehler
9—Sesame Street
11—Auto Race continued
12—Kid Talk
13—Revival Fires

**4:30 p.m.**
2—Summer Man Alive
4—Movie continued
5—People Power
6—Summer Man Alive
7—Movie: Tarzan and the Mermaid
8—Question Period
9—Sesame Street
11—Big Valley
12—Animal World
13—True Story

**5 p.m.**
2—Country Canada
4—Movie continued
5—NBC News Special
6—Country Canada
7—Movie continued
8—Untamed World
9—Mister Rogers
11—Big Valley continued
12—My World and Welcome To It
13—Patterns for Living

**5:30 p.m.**
2—World We Live In
4—Celebrity Bowling
5—News Special continued
6—Eddie's Father
7—Movie continued
8—Eddie's Father
9—Electric Company
11—Animal World
12—My Three Sons
13—Sacred Heart

**6 p.m.**
2—World of Disney
4—Challenge
5—News
6—News
7—Campaign '72
8—News
9—Buttons and His Buddies
11—Movie: Gypsy
12—Campaign '72
13—Insight

**6:30 p.m.**
2—World of Disney
4—News
5—News
6—Odd Couple
7—Campaign '72 continued
8—Odd Couple
9—Thirty Minutes
11—Movie continued
12—Campaign '72 continued
13—Bible Answers

**7 p.m.**
2—Rovers
4—National Geographic
5—Wild Kingdom
6—Rovers
7—N.Y.P.D.
8—Room 222
9—Forsyte Saga
11—Movie continued
12—David Steinberg Show
13—Horse Racing

**7:30 p.m.**
2—The Super
4—National Geographic
5—Disney
6—The Super
7—Movie: Tarzan and the Jungle Boy
8—Mod Squad
9—Forsyte Saga
11—Movie continued
12—David Steinberg continued

**8 p.m.**
2—Justice
4—FBI
5—Disney
6—Justice
7—Movie continued
8—Mod Squad
9—Firing Line
11—Movie continued
12—Mannix

**8:30 p.m.**
2—Justice continued
4—FBI
5—Jimmy Stewart
6—Justice continued
7—Movie continued
8—Kreskin
9—Firing Line
11—Movie continued
12—Mannix

**9 p.m.**
2—The Odyssey
4—Movie: Lord Jim
5—Bonanza
6—The Odyssey
7—Movie continued
8—Death By Misadventure — Special
9—Masterpiece Theatre
11—Travel Film
12—Movie: Above and Beyond

**9:30 p.m.**
2—Odyssey continued
4—Movie continued
5—Bonanza
6—Odyssey continued
7—Cade's County
8—Special continued
9—Masterpiece Theatre
11—Scenario of the Seventies
12—Movie continued

**10 p.m.**
2—One Northern Summer
4—Movie continued
5—Bold Ones
6—One Northern Summer
7—Cade's County
8—Mannix
9—Evening at Pops
11—News
12—Movie continued

**10:30 p.m.**
2—Weekend
4—Movie continued
5—Bold Ones
6—Weekend
7—Towards the Year 2000
8—Mannix
9—Evening at Pops continued
11—Garner Ted Armstrong
12—Movie continued

**11 p.m.**
2—News
4—Movie continued
5—News
6—News, Movie: Lord Jim
7—News
8—News
11—News; Signoff
12—Movie continued; News

**11:30 p.m.**
2—Movie: Princess Comes Across
4—Movie continued
5—I Spy
6—Movie continued
7—Movie: Travis Logan, D.A.
8—Journal International
12—Movie: Travis Logan, D.A.

**12 midnight**
2—Movie continued
4—Movie continued
6—Movie continued
7—Movie continued
8—Wrestling (11:45)
12—Movie continued

**12:30 a.m.**
2—Movie continued
4—News (12:25)
6—Movie continued
7—Movie continued
8—Wrestling
12—Movie continued

# MOVIES

## Sunday

**How to Marry a Millionaire (xxx), On 5 at 1:30.** A slick comedy about three fortune hunting ladies and their adventures in the big city starring Marilyn Monroe, Lauren Bacall and Betty Grable.

**Dear Murderer (xx), On 12 at 2:05.** An English-made (1948) drama starring Eric Portman, Greta Gynt and Dennis Price. Believing his wife to be unfaithful, a businessman works out a scheme to murder her lover.

**The Three Stooges In Orbit (xx), On 8 at 2:30 and 6 at 3.** The Stooges befriend an eccentric professor who believes that Martian spies are after his new invention.

**Lassie Come Home (xxxx), On 4 at 4.** Probably a classic by now, is this 1943 drama about an impoverished family who are forced to sell a prize collie starring Roddy McDowall, Donald Crisp and, of course, Lassie.

**Gypsy (xxx), On 11 at 6.** A big, splashy 1962 film version of the stage success based on the memoirs of striptease Gypsy Rose Lee. Good cast with Natalie Wood, Rosalind Russell and Karl Malden.

**Lord Jim (xxxx), On 4 at 9.** A lavish adaption of Joseph Conrad's 1900 classic. It tells the story of an English merchant seaman dismissed from the service for a supposed act of cowardice. To come to terms with himself, he embarks on a series of adventures in the Far East. Excellent cast with Peter O'Tooke, Eli Wallach, James Mason and Daliah Lavi.

**Above and Beyond (xxx), On 12 at 9.** Robert Taylor stars in this 1953 drama that tells the true story of Col. Paul Tibbets, pilot of the plane that bombed Hiroshima in 1945. Strong supporting cast with Eleanor Parker and James Whitmore.

**Lord Jim (xxxx), On 6 at 11:15.** (See earlier for details.)

**Travis Logan, D.A. (xxx), On 7 and 12 at 11:30.** A 1971 made-for-TV mystery about a routine homicide case that hinges on the size of a shotgun pellet. Good cast with Hal Holbrook, Vic Morrow and Brenda Laccaro.

**The Princess Comes Across (xxx), On 2 at 11:35.** A 1936 mystery-comedy about a chorus girl masquerading as a Swedish princess who unwittingly becomes involved in blackmail and murder aboard ship. Excellent cast includes Carole Lombard, Fred MacMurray and Douglas Dumbrille.

# SPECIALS

## Sunday

**Fischer-Spassky Chess Championship, on 9 at 3:30.** A review of the week's matches in the World Championship Chess Tournament.

**NBC News White Paper, on 5 at 5.** The Blue-Collar Trap — disaffection on the assembly line. The blue-collar crisis, says producer Fred Freed, is that while the money gets better, jobs remain boring. This program takes a look at four men in this particular situation. (60 mins.)

**Death By Misadventure, on 8 at 9.** A chronicle of a 1939 British submarine disaster. On the first day of June, HMS Thetis sank in the English Channel, taking the lives of 99 men. Director Peter Jones reconstructed the event, using film and stills taken at the scene; an old sub similar to the Thetis; and new footage shot at the shipyard where Thetis was built. Due to critical tension between England and Germany, the question of fault for the mishap went unresolved. (60 mins.)

BIX PAINT VARNISH REMOVING
We Strip — You Finish
SPECIALTY FINISHERS
382-4612

# Long-Term Series Boon for Actors

By JERRY BUCK

HOLLYWOOD (AP) — Lorne Green figured he'd give acting a try for about 10 years and then move on to producing.

He wanted a variety of experience, and in the first six years after leaving Canada he appeared in three Broadway plays, a dozen movies and a number of television roles.

"When Bonanza came along I got into it by the sheer circumstance of being there at the right time," he said.

"I thought, well, you don't know how long it is going to run. We don't think it would last long. The first scripts were bad."

Thirteen years later, Ottawa-born Greene still is playing Ben Cartwright.

"When Bonanza ran three years and then five years I was past my 10-year limit," he said. "But it didn't make me unhappy. I was at peace with myself."

To an actor, television series means steady work in a profession not noted for its permanence, and a successful series can make a performer wealthy.

LORNE GREENE

Yet it also is the cause of a lot of grumbling by performers that it is a grind and too confining.

"What's so bad about a little confinement?" asked Peter Graves of CBS's Mission: Impossible. "With the production slump and high unemployment in Hollywood I know about 80 per cent of the Screen Actors Guild would like a little confinement now."

Graves, beginning his fifth year on his show, said he has little sympathy for actors who complain about being trapped in a series.

"The most trying times in my career have always been the periods of inactivity between assignments," he said.

Other veteran series actors surveyed felt the same way.

Milburn Stone has spent the last 17 of his 68 years playing no other role except Doc Adams on CBS's Gunsmoke. Last season he was off the show for 13 weeks because of a heart attack.

"I'm going to work a long as I feel good, and I'm feeling better all the time," he said. "I don't ever want to retire. I've always said the only kind of a retired actor I'd want to be is a dead actor."

# Stella Serious About Being U.S. President

By JAMES BACON

HOLLYWOOD — The political convention season is as good a time as any to talk about Stella Stevens' long-range plans to run for public office, preferably the presidency.

Stella has been talking on this subject for years, but no one has taken her seriously. She vows she is dead serious.

"I never had any thought of making my move in 1972," says the curvaceous Stella. "I have too much to learn about the political process, about our history and the world.

"But some important men in politics have been kind enough to explain how elections are won and lost.

"I've been studying the news media and reading lots of books. In two or three years I should be able to project some serious attitudes."

She swears it's no publicity gimmick.

"The worst think I could do for my screen image," she explains, "would be to give it a political cast. Whoever heard of a femme fatale politician?"

She said the idea didn't come from the success of Ronald Reagan, an actor or the emergence of Shirley Chisholm.

"Some years ago I read about Victoria Woodhull, who in the elections of 1872 ran as the candidate of the Equal Rights Party.

"The name of the party pretty well speaks for itself and, among other planks in her platform, Mrs. Woodhull advocated free love and a single standard of morality."

In 1872, that was revolutionary but in this day of Woman's Lib, it's the popular thing.

Prostitution was a target for Victoria Woodhull as it is for Women's Lib 100 years later.

Paradoxically, Stella portrays a prostitute in The Poseidon Adventure, which she is currently filming.

She counters that with the upcoming Stand Up and Be Counted, which is the first Women's Lib movie. In that movie, she leads a bra-burning demonstration in front of her husband's brassiere factory.

"We will call our movement One," indicative of the wholeness of people, not just of the United States, but of people everywhere.

"Our slogan will probably be 'Are You One?' "

Stella says she has always had a certain political instinct. She says she long ago became disenchanted with prevailing governmental practices.

"At least I would have a better chance than Victoria Woodhull who ran before women had the vote and long before the equality of the sexes was taken seriously."

Stella says she has talked with many people around the country about running for office.

"Acceptance from women I expected, but it is astonishing how many men liked the idea."

It may not be all that astonishing considering those astonishing dimensions — 37-22-35.

By 1976, you just know that Ronald Reagan is going to be the one to beat for the Republican nomination for president. That removes the argument about actors running for high office.

And by 1976, the Women's Lib Movement will have attained all its goals. And that removes all arguments about a woman president.

So maybe Stella has a point.

Stella is no dummy, as anyone who has known her long can attest.

She came to this town broke with a young baby son to support and she has done a remarkable job in getting where she is today. All that took more than spectacular looks and figure.

If she is serious about making the move in 1976, she will become an unique candidate — first one in history ever to have a nude spread in Playboy magazine.

Can you imagine Ronald Reagan as a nude centrefold? How could Ronnie ever campaign against that?

Stella Stevens

# *Pleas for Cavett Probably in Vain*

By DA NLEWIS

HOLLYWOOD — Letters may be pouring in by the thousands in the Save Dick Cavett campaign, but it appears to be all in vain. The chances of his survival are slim, and they become more dim when analayzing the latest remarks of ABC-TV president James Duffy and the ratings very much, if at all. ming, Martin Starger.

Since the announcement back in April that Cavett's contract was being "extended" until July 28 rather than renewed, there has been a lot of vocal appeals, and printed support. But, according to Duffy, it hasn't helped Dick's ratings very much, if at all.

"There has only been a slight increase," Duffy sadly noted, in appraising Cavett's recent ratings.

Johnny Carson still is the big rating king late at night. CBS is showing up stronger with its movies, and that, Duffy confesses, caught him by surprise. Neither he, or others at ABC anticipated that the movies would not only quickly assume second place in the late-night ratings, but would also deprive Cavett a larger audience anticipaed when Merv Griffin vacated the CBS spot and opted for syndication again.

It now turns out that the three-month probationary period was hardly a gratuitous gesture on ABC's part to try and perk up Cavett's ratings. It was more of a ploy.

It really was a delaying tactic to give the network time to evolve an idea for replacing the show. Starger confirms this. He had been criticized for the manner in which the Cavett "extension" had been handled, but the plot was designed to keep ABC affiliates from defecting.

"Had we announced back in April that we weren't going to renew Cavett's contract, it could have caused a flood of defections from among our affiliates. This way, knowing that Cavett was being given three months to improve his ratings, the affiliates knew what the situation was and were more likely to hang on until a decision was made. We didn't want to lose, and we have held the line."

So Cavett became the pawn in the tactical pursuits of the network, still gushing terms of endearment about its late-night talk-show host (Cavett), but, with teardrops running down the cheeks, acknowledging he's not in the ball game.

Cavett's loyal fans should have no complaint with ABC. The network's affections for his talents were clearly consuming, as they gave him opportunities at virtually every period of the day. But Dick did not make it in the morning, nor did he do well (ratingswise) in prime time, before he took over his present slot from Joey Bishop.

Yet, there is a place in television for an intelligent, bright and witty host like Cavett, and the kind of guest who enjoys joining him on his show rather than other talk shows.

When ABC brass first announced in April that Dick was being placed on probation, I speculated at the time that it was a delaying tactic and Dick should start looking elsewhere. I suggested at the time he would do best in a situation where ratings would count less, and quality, integrity, and intelligence would count more.

It seems to me the answer is quite simple—Public Broadcasting System. I think a lot of people would be happy to see Dick Cavett in some sort of a PBS situation, perhaps several times a week.

Meanwhile, the recent announcement that Jack Paar had signed with ABC to do specials led to immediate speculation that he might replace Cavett. Duffy says there is "zero" chance that Parr would replace Cavett.

There is the possibility, however, that Paar may return to latenight TV on ABC, but only a remote possibility and, if so, in a new format and not on a nightly basis. Duffy acknowledged that there had been conversation with Paar about a late-night show, and the strongest commitment ABC has from the erstwhile king of insomniacs is that ABC has "first refusal" in the event Jack decides to return to the grind.

There have been rumors that ABC had attempted to work out an alternate-night schedule with Paar and Cavett, but Paar, according to reports, was not interested. That probably was Cavett's final hope of surviving.

NO MONEY
TIL MID-SEPT.
HONDA
World of Pleasure
PEARSON

# Monday, July 24

**8 a.m.**
4—Flying Nun
5—Today
7—J. P. Patches
12—Cartoons

**8:30 a.m.**
4—Lan Sampson
5—Today
7—Captain Kangaroo
12—Captain Kangaroo

**9 a.m.**
4—News
5—Telescope
7—News
11—Garner Ted Armstrong
12—Lucille Ball

**9:30 a.m.**
4—Movie: Saxon Charm
5—Telescope
6—University of the Air
7—News
8—University of the Air
11—Concentration
12—Beverly Hillbillies

**10 a.m.**
3—Mr. Dressup (10:05)
4—Movie continued
5—Sale of the Century
6—Flintstones
7—Family Affair
8—Yoga
11—Man Trap
12—Family Affair

**10:30 a.m.**
3—Giant; Helene
4—Movie continued
5—Hollywood Squares
6—Giant; Helene
7—Love of Life
8—All About Faces
11—Jack LaLanne
12—Love of Life

ALL TIMES ARE LOCAL

CHANNELS RESERVE RIGHT TO MAKE LAST-MINUTE CHANGES

**11 a.m.**
2—Sesame Street
4—Galloping Gourmet
5—Jeopardy
6—Yoga
7—Where the Heart Is
8—Jean Cannem
11—Romper Room
12—Where the Heart Is

**11:30 a.m.**
2—Sesame Street
4—Bewitched
5—Who, What, Where Game
6—All About Faces
7—Search For Tomorrow
8—Jean Cannem
11—Romper Room
12—Search for Tomorrow

**12 noon**
2—Luncheon Date
4—Password
5—Distaff
6—Noon Show
7—News
8—Newlyweds Pete's Place
11—Three on a Match
12—Virginia Graham

**12:30 p.m.**
2—Luncheon Date
4—Split Second
5—Days of Our Lives
6—Movie: A Man Could Get Killed (12:45)
7—As the World Turns
8—Movie: A Man Could Get Killed (12:45)
11—To Tell the Truth
12—Merv Griffin

**1 p.m.**
2—Luncheon Date
4—All My Children
5—The Doctors
6—Movie continued
7—Many-Splendored Thing
8—Movie continued
11—Don St. Thomas
12—Merv Griffin

**1:30 p.m.**
2—Galloping Gourmet
4—Let's Make a Deal
5—Another World
6—Movie continued
7—Guiding Light
8—Movie continued
11—Crafts With Katy
12—Merv Griffin

**2 p.m.**
2—Paul Bernard
4—Newlywed Game
5—Return To Peyton Place
6—Movie continued
7—Secret Storm
8—Movie continued
11—Honeymooners
12—Secret Storm

**2:30 p.m.**
2—Coronation Street
4—Dating Game
5—Somerset
6—What's The Good Word?
7—Edge of Night
8—What's The Good Word
11—New Zoo Revue
12—Many Splendored Thing

**3 p.m.**
2—Take 30
4—General Hospital
5—Dinah's Place
6—Take 30
7—My Three Sons
8—Another World
11—Tennessee Tuxedo
12—It's Your Bet

**3:30 p.m.**
2—Edge of Night
4—One Life to Live
5—Anything You Can Do
6—Edge of Night
7—Dick Van Dyke
8—Anything You Can Do
11—Speed Racer
12—What's My Line?

**4 p.m.**
2—Family Court
4—Love, American Style
5—Mike Douglas
6—Family Court
7—Movie: Tammy Tell Me True
8—Boat the Clock
9—Sesame Street
11—Addams Family
12—Adventures of Gulliver

**4:30 p.m.**
2—Drop In
4—What's My Line?
5—Mike Douglas
6—Drop-In
7—Movie continued
8—Flintstones
9—Sesame Street
11—Gentle Ben
12—Funorama

**5 p.m.**
2—H. R. Pufnstuf
4—Petticoat Junction
5—Mike Douglas
6—Green Acres
7—Movie continued
8—Green Acres
9—Mister Rogers
11—Daniel Boone
12—Mothers-in-Law

**5:30 p.m.**
2—That Girl
4—News
5—News
6—Hogan's Heroes
7—Movie continued
8—Hogan's Heroes
9—Electric Company
11—Daniel Boone
12—Perry Mason

**6 p.m.**
2—Klahanie
4—News
5—News
6—News
7—News
8—News
9—Images: Good Earth
11—Star Trek
12—Perry Mason

**6:30 p.m.**
2—Hourglass
4—News
5—News
6—News
7—News
8—News
9—Consultation
11—Star Trek
12—News

**7 p.m.**
2—Hourglass
4—Life Around Us
5—Truth or Consequences
6—I Spy
7—Hee Haw
8—Doris Day
9—Telecourse
11—It Takes A Thief
12—It's Your Bet

**7:30 p.m.**
2—Five Years in The Life
4—Cesar's World
5—David Frost Revue
6—I Spy
7—Hee Haw
8—Medical Centre
9—Seattle In Action
11—It Takes A Thief
12—Gunsmoke

**8 p.m.**
2—Partridge Family
4—ABC News Inquiry — Special
5—Laugh-In
6—Partridge Family
7—Gunsmoke
8—Medical Centre
9—Arthur Penn — Special
10—B.C. Trails
11—Perry Mason
12—Gunsmoke
13—Movie: Hairtrigger Casey

**8:30 p.m.**
2—Cannon
4—Special continued
5—Laugh-In
6—Cannon
7—Gunsmoke
8—Michel Legrand — Special
9—Special continued
10—B.C. Trails
11—Perry Mason
12—Movie: These Thousand Hills
13—Movie continued

**9 p.m.**
2—Cannon
4—Movie: Viking Queen
5—Ghost Story
6—Cannon
7—Lucy Show
8—Michel Legrand continued
9—Special continued
10—NFB Presents
11—Merv Griffin
12—Movie continued
13—Movie continued

**9:30 p.m.**
2—This Is the Law
4—Movie continued
5—Ghost Story continued
6—This Is the Law
7—Elizabeth R.
8—Pig 'n' Whistle
9—Every Monday
10—Royal City Parade
11—Merv Griffin
12—Movie continued
13—Sportscope

**10 p.m.**
2—Of All People
4—Movie continued
5—Movin' On — Special (9:55)
6—Of All People
7—Elizabeth R.
8—Ironside
9—Every Monday continued
10—Parade continued
11—Merv Griffin
12—Movie continued
13—U.S. Problems

**10:30 p.m.**
2—Distinguished Canadians
4—Movie continued
5—Movin' On continued
6—Distinguished Canadians
7—Elizabeth R.
8—Ironside
11—News
12—Channel 12 Special
13—Stories of Success

**11 p.m.**
2—News
4—News
5—News
6—News
7—News
8—News
11—Movie: The Canadians
12—Have Gun—Will Travel
13—Movie: Wolves of the Range

**11:30 p.m.**
2—News
4—Dick Cavett
5—Johnny Carson
6—News
7—Movie: Come Fly With Me
8—News
11—Movie continued
12—Movie: Come Fly With Me
13—Movie continued

**12 midnight**
2—Movie: Station West (11:50)
4—Dick Cavett
5—Johnny Carson
6—Movie: Curse of the Vampire
7—Movie continued
8—Movie: But Not For Me
11—Movie continued
12—Movie continued
13—Movie continued

**12:30 a.m.**
2—Movie continued
4—Dick Cavett
5—Johnny Carson
6—Movie continued
7—Movie continued
8—Movie continued
12—Movie continued
13—Movie: Death Rides Plains

# MOVIES

## Monday

**The Saxon Charm (xxx). On 4 at 9:30.** A well-made and well-acted character study of a vicious and ruthless Broadway producer starring Robert Montgomery, Susan Hayward and Audrey Totter.

**A Man Could Get Killed (xx). On 6 and 8 at 12:45.** Melina Mercouri steals the show playing a tongue-in-cheek adventuress in this 1966 spy spoof co-starring James Garner, Sandra Dee and Tony Franciosa.

**Tammy Tell Me True (xx). On 7 at 4.** Another in the series of the further misadventures of a pretty backwoods female with Tammy being played by Sandra Dee and John Gavin as the young man in her life.

**These Thousand Hills (xx). On 12 at 8:30.** A 1959 western about a young cowboy who becomes prosperous and the troubles that beset him as a result of his riches. Cast includes Don Murray, Richard Egan and Lee Remick.

**The Viking Queen (xx). On 4 at 9.** Roman warfare in ancient Britain forms the plot for this tale highlighted by on-location photography in the Wicklow Mountains of Ireland. Don Murray, Carlita and Donald Houston star in this 1967 drama.

**The Canadians (xx). On 11 at 11.** Authentic details and actual Canadian location sites highlight this otherwise dull drama about the Mounties vs the Indians starring Robert Ryan and Teresa Wright.

**Come Fly With Me (xx). On 7 and 12 at 11:30.** Dolores Hart, Hugh O'Brian and Pamela Tiffin star in this 1963 romantic comedy about stewardesses seeking romance and adventure in Paris and Vienna.

**Station West (xxx). On 2 at 11:50.** Solid western action about a federal agent investigating robbery and murder starring Dick Powell and Jane Greer — vintage 1948.

**Curse of the Vampire (x). On 6 at midnight.** An Italian-made thriller about showgirls stranded in a murky old castle.

**But Not For Me (xx). On 8 at midnight.** A mildly amusing 1959 comedy about a stage-struck secretary who chases her boss—a washed-up Broadway producer twice her age. Cast includes Clark Gable, Carol Baker and Lilli Palmer.

# SPECIALS

## Monday

**ABC News Inquiry, on 4 at 8.** A minority caught between two cultures — a profile of the American Indian today. (60 mins.)

**Rowan and Martin's Laugh-In, on 5 at 8.** A reunion of ex-regulars celebrates Laugh-In's 100th show. Guests include Henry Gibson, Arte Johnson, Teresa Graves, Judy Carne and Jo-Anne Worley. (60 mins.)

**Arthur Penn: Theme and Variants, on 9 at 8.** A profile of filmmaker Arthur Penn including clips from his award-winning films: Alice's Restaurant, Little Big Man, Bonnie and Clyde and The Miracle Worker. (90 mins.)

**Michel Legrand, on 8 at 8:30.** Composer Michel Legrand plays the piano, sings some of his famous melodies and discuses composing. His guests include Lena Horne, Jack Jones and the Mike Curb Congregation.

**Ghost Story, on 5 at 9.** A special preview of the fall drama series starring Sebastian Cabot. Tonight a story of a home haunted by a hanging victim who vowed she would never be evicted. (55 minutes.)

**Movin' On, on 5 at 9:55.** Patrick Wayne (son of John) stars in this unsold pilot film tracing the adventures of a stock-car racer and a cyclist. (1 hr. 5 mins.)

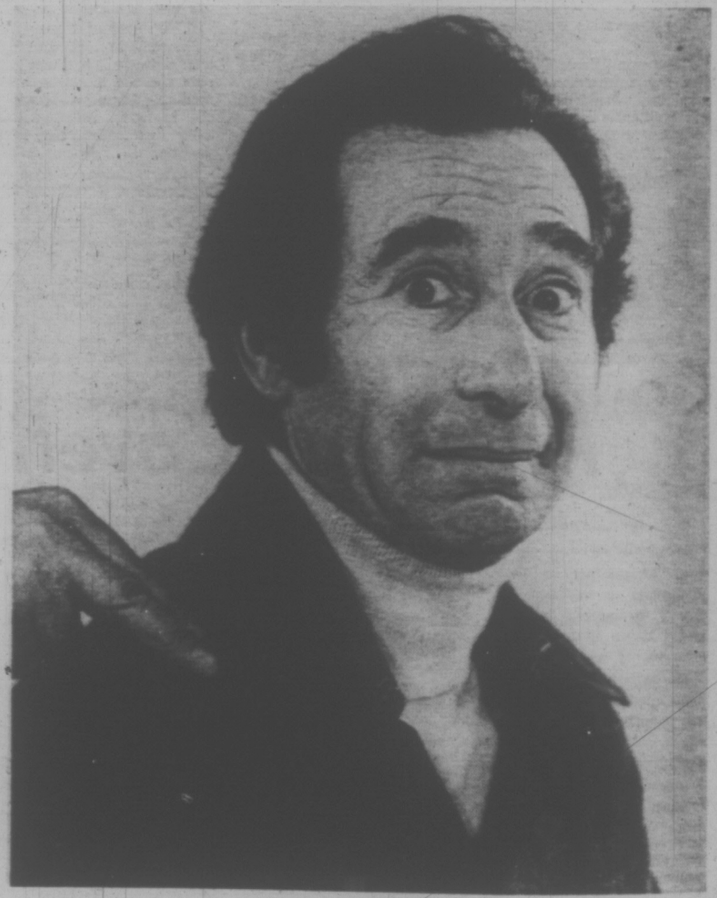

**PAUL SOLES** cringes under the grip of the law each Monday night at 9:30 p.m. on CBC television's This Is The Law series. He plays the lawbreaker, who breaks silly old laws which are then guessed by the fearless, forensic foursome of Hart Pomerantz, Larry Solway, William Charlton and Susan Keller. Austin Willis is the moderator.

**CAROL HARTLEY** of Vancouver, British Columbia, is pictured with her sons Jason and Raymond Jr. in this scene from a Five Years in the Life film to be telecast Monday, July 24th at 7:30 p.m. on Channel 2. The Hartleys were profiled on the series several years ago shortly after teen-agers Ray Hartley and Carol were married. This film revisit finds the couple separated and the children living with Carol's mother, as Ray and Carol try to adjust and to "find themselves." This program, termed a moving film portrait of a teen-age marriage on the rocks, was directed by Vancouver director Jack Long who also directed the first profile of the Hartleys.

# Country Canada Looks At Best of This Land

This summer CBC-TV's Country Canada is offering a second look at some of the programs on Canada and her people from the series This Land which were particularly well-received on the original telecast earlier this year.

For its next edition (Sunday, July 23 at 1:30 p.m.) Country Canada's host Ron Neily introduces Back to the Islands, a This Land film about the resettlement of fishermen from Newfoundland outports to large communities under a government-sponsored program.

It's said there are 365 islands in Placentia Bay. A few dozen of them have been settled throughout the 400 years of Newfoundland history. The early settlers to this area were French and Basques fishermen, some of the names remain, such as Isle au Valen, Petite Forte, Great Bona.

story of people who were

Back to the Islands is a moved and now go back to their old homes each summer to fish. For many the move to the mainland was good, but for a lot of fishermen of middle age or older, it was disappointing. They are unskilled at anything but fishing, jobs are hard to find and as they say, most important of all, they missed the older and traditional ways of life. Over 100 crews returned last summer to the islands to fish.

Appearing on the program are: Mr. and Mrs. Loyola Pomeroy, their son, junior, and his friend, Paul Pearson at Paradise. On Oderin Island a dozen high school students from a nearby Mainland outport — Rushoon — spent last summer fishing and farming the way their grandfathers did.

The program spends about 5 minutes with them. Probably some of the most interesting reactions are from the two boys, young Pomeroy and Pearson. They are both about 20 years and students in St. John's, but go back fishing each summer to earn a thousand or so dollars. Their views on centralization indicate that although it's basically good, there is a lot to be said for the slower pace of outport living.

# FOREIGN SALES OF CBC FILMS

Sales of CBC television programs and series to markets in Sweden, Scotland and England, are announced by A. H. Partridge, divisional head of the corporation's foreign relations and export sales department.

To Sveriges Radio (Swedish Broadcasting Corporation), the one-hour documentary, The Gooks, focusing on the tragedy of children mutilated by war, and the regenerative work of the Centre for Plastic and Reconstructive Surgery in Saigon, South Vietnam. The co-production by CBC and Children's Medical Relief International was the work of the award-winning French film-maker Pierre Gaisseau. It was first seen on CBC-TV's Tuesday Night series, and was subsequently sold to NBC-TV in the United States.

To Scottish Television, the 13 half-hour dramas in the series To See Ourselves, based on stories by Canadian authors. This represents the first foreign sale of this series. Executive producer is David Peddie. The sale includes options for the remainder of the U.K. regional stations.

Also to Scottish Television, the one-hour documentary The Great Lakes, first seen as a special on The Nature of Things in February, 1971. Produced by Nancy Archibald, this color film will be repeated on CBC-TV's Sunday Best series on Aug. 13, at 4 p.m. A third sale to Scottish Television is Galapagos, a one-hour special on the Galapagos Islands produced by James Murray.

To Granada Television, in Britain, 11 episodes of CBC-TV's one-hour drama series, Corwin, starring John Horton as a young medico. Telecast on CBC-TV two seasons ago, the series had formerly been sold to NOS, in Holland, and to Yorkshire Television and Tyne Tees in Britain.

Montague BRIDGMAN Ltd.

5 Inch Continuous GUTTER in baked enamel

Takes care of itself for 20 years!

479-3232 FREE ESTIMATES

B.C. ALUMINUM "EASY TERMS!"

PEARSON World of Pleasure VOLUME SAVINGS HONDA

# Tuesday, July 25

**8 a.m.**
4—Flying Nun
5—Today
7—J. P. Patches
12—Frisky Frolics

**8:30 a.m.**
4—Len Sampson
5—Today
7—Captain Kangarbo
12—Captain Kangaroo

**9 a.m.**
4—News
5—Telescope
7—News
11—Garner Ted Armstrong
12—Lucille Ball

**9:30 a.m.**
4—Movie: Big Leaguer
5—Telescope
6—University of the Air
7—News
9—University of the Air
11—Concentration
12—Beverly Hillbillies

**10 a.m.**
3—Mr. Dressup (10:05)
4—Movie continued
5—Sale of the Century
6—Flintstones
7—Family Affair
9—Yoga
11—Mantrap
12—Family Affair

**10:30 a.m.**
3—Friendly Giant; Helene
4—Movie continued
5—Hollywood Squares
6—Friendly Giant; Helene
7—Love of Life
9—All About Faces
11—Jack LaLanne
12—Love of Life

ALL TIMES ARE LOCAL

CHANNELS RESERVE RIGHT TO MAKE LAST-MINUTE CHANGES

**11 a.m.**
3—Sesame Street
4—Galloping Gourmet
5—Jeopardy
6—Yoga
7—Where the Heart Is
9—Jean Cannem
11—Romper Room
12—Where The Heart Is

**11:30 a.m.**
3—Sesame Street
4—Bewitched
5—Who, What, Where Game
6—All About Faces
7—Search for Tomorrow
9—Jean Cannem
11—Romper Room
12—Search for Tomorrow

**12 noon**
3—Luncheon Date
4—Password
5—Distaff
6—Noon Show
7—News
9—News; Pete's Place
11—Three on a Match
12—Virginia Graham

**12:30 p.m.**
3—Luncheon Date
4—Split Second
5—Days of Our Lives
6—Noon Show, Movie
7—As the World Turns
9—Pete's Place; Movie
11—To Tell the Truth
12—Merv Griffin

**1 p.m.**
3—Luncheon Date
4—All My Children
5—The Doctors
6—Movie: Berserk! (12:45)
7—Many-Splendored Thing
9—Movie: Berserk! (12:45)
11—Don St. Thomas
12—Merv Griffin

**1:30 p.m.**
3—Galloping Gourmet
4—Let's Make a Deal
5—Another World
6—Movie continued
7—Guiding Light
9—Movie continued
11—Laramie
12—Merv Griffin

**2 p.m.**
3—Paul Bernard
4—Newlywed Game
5—Return to Peyton Place
6—Movie continued
7—Secret Storm
9—Movie continued
11—Laramie
12—Secret Storm

**2:30 p.m.**
3—Coronation Street
4—Dating Game
5—Somerset
6—Victoria Scene
7—Edge of Night
9—What's the Good Word?
11—New Zoo Revue
12—Many-Splendored Thing

**3 p.m.**
3—Take 30
4—General Hospital
5—Dinah's Place
6—Take 30
7—My Three Sons
9—Another World
11—Underdog
12—It's Your Bet

**3:30 p.m.**
3—Edge of Night
4—One Life to Live
5—Anything You Can Do
6—Edge of Night
7—Dick Van Dyke
9—Anything You Can Do
11—Speed Racer
12—What's My Line?

**4 p.m.**
3—Family Court
4—Love, American Style
5—Mike Douglas
6—Family Court
7—Movie: Seven Days From Sundown
9—Beat the Clock
11—Sesame Street
11—Addams Family
12—Funorama

**4:30 p.m.**
3—Drop-In
4—What's My Line?
5—Mike Douglas
6—Drop-In
7—Movie continued
9—Flintstones
11—Sesame Street
11—Gentle Ben
12—Funorama

**5 p.m.**
2—All-Star Pre-Game Show
4—Petticoat Junction
5—All-Star Pre-Game Show
6—Green Acres
9—All-Star Pre-Game Show
9—Green Acres
9—Mister Rogers
11—Daniel Boone
12—Mothers-in-Law

**5:30 p.m.**
2—All-Star Baseball Game (5:15)
4—News
5—All-Star Baseball Game (5:15)
6—All-Star Baseball Game (5:15)
7—Movie continued
8—Hogan's Heroes
9—Electric Company
11—Daniel Boone
12—Perry Mason

**6 p.m.**
2—Baseball continued
4—News
5—Baseball continued
6—Baseball continued
7—News
8—News
9—Speak Out
11—Star Trek
12—News

**6:30 p.m.**
2—Baseball continued
4—News
5—Baseball continued
6—Baseball continued
7—News
8—News
9—Space Between Words
11—Star Trek
12—News

**7 p.m.**
2—Baseball continued
4—Exploration Northwest
5—Baseball continued
6—Baseball continued
7—Green Acres
8—Hawaii Five-O
9—Space Between Words
11—It Takes a Thief
12—Primus

**7:30 p.m.**
2—Baseball continued
4—Mod Squad
5—Baseball continued
6—Baseball continued
7—Jerry Reed Show
8—Hawaii Five-O
9—French Chef
11—It Takes a Thief
12—Jerry Reed Show

**8 p.m.**
2—Reach For The Top
4—Mod Squad
5—Music Special
6—Flintstones
7—Jerry Reed Continued
8—Marcus Welby, M.D.
9—Beautiful Machine
10—Old Country Soccer
11—Perry Mason
12—Jerry Reed continued
13—Movie: Song of the Gringo

**8:30 p.m.**
2—Hourglass
4—Movie: The People
5—Music Special continued
6—Green Acres
7—Hawaii Five-O
8—Marcus Welby, M.D.
9—Evening At Pops
10—Empty Hand
11—Perry Mason
12—Hawaii Five-O
13—Movie continued

**9 p.m.**
2—Hourglass
4—Movie continued
5—Movie: Blood Alley
6—Hogan's Heroes
7—Hawaii Five-O
8—Sanford and Son
9—Evening At Pops
10—Outlook—Biernes
11—Merv Griffin
12—Hawaii Five-O
13—Movie continued

**9:30 p.m.**
2—Dick Van Dyke
4—Movie continued
5—Movie continued
6—Kreskin
7—Cannon
8—Ian Tyson
9—Doin' It
10—Helen Biernes
11—Merv Griffin
12—Mayberry R.F.D.
13—Racket Squad

**10 p.m.**
2—That Girl
4—Marcus Welby, M.D.
5—Movie continued
6—Doris Day
7—Cannon
8—Persuaders
9—Telecourse
10—Island Hobbyist
11—Merv Griffin
12—On the Buses
13—Progressive Society

**10:30 p.m.**
2—Film
4—Marcus Welby, M.D.
5—Movie continued
6—Film
7—N.Y.P.D.
8—Persuaders
11—News
12—Mission: Impossible
13—Horse Racing

**11 p.m.**
2—News
4—News
5—News
6—News
7—News
9—News
11—Movie: Make Haste to Live
12—Mission Impossible
13—Movie: Outlaw Roundup

**11:30 p.m.**
2—Movie: Music in Manhattan (11:30)
4—Dick Cavett
5—Johnny Carson
6—News
7—Movie: Night Chase
8—News
11—Movie continued
12—Movie: Night Chase
13—Movie continued

**12 midnight**
2—Movie continued
4—Dick Cavett
5—Johnny Carson
6—Movie: An Eye For An Eye
7—Movie continued
8—Movie: An Eye For An Eye
11—Movie continued
12—Movie continued
13—Movie continued

**12:30 a.m.**
2—Movie continued
4—Dick Cavett
5—Johnny Carson
6—Movie continued
7—Movie continued
8—Movie continued
12—Movie continued
13—Movie: Fighting Valley

# MOVIES

## Tuesday

**Big Leaguer (xx), on 4 at 9:30.** A routine baseball film centering on the farm teams and potential stars of the diamond. Starring in this 1953 drama are Edward G. Robinson, Vera Ellen and Jeff Richards.

**Berserk! (xx). On 6 and 8 at 12:35.** Joan Crawford stars as a hard-nosed circus owner in this lurid tale of murder and mayhem under the big top. Made in England and co-starring Ty Hardin, Michael Gough and Judy Geeson.

**Seven Days From Sundown (xx), on 7 at 4.** Clair Huffaker adapted the screenplay from his novel about a young Texas Ranger on the trail of a killer starring Audie Murphy and Barry Sullivan.

**The People (xx), on 4 at 8:30.** A 1972 made-for-TV sci-fi drama about a secluded valley whose inhabitants possess strange powers and a secret bond. Cast includes Kim Darby, William Shatner and Dan O'Herlihy.

**Blood Alley (xxx), on 5 at 9.** John Wayne and Luaren Bacall star in this adventure tale about a small chinese village who arranges for an American sea captain's escape from the Reds, hoping he will take the entire village to freedom aboard a stolen ferryboat.

**Make Haste to Live (xxx), on 11 at 11.** A suspenseful mystery with a good cast (Stephen McNally and Dorothy McGuire) about a gangster, recently released from prison, who sets out for vengeance against his wife and others responsible for his confinement.

**Night Chase (xx), on 7 and 12 at 11:30.** David Janssen is on the run again in this 1970 TV-movie that follows a man's desperate flight after shooting his wife's lover.

**Music in Manhattan (xx), on 2 at 11:30.** A pleasant musical comedy about a young couple trying to break into the big time as a song-and-dance team. Anne Shirley and Dennis Day star in this 1944 movie.

**An Eye for An Eye (xx), on 6 and 8 at midnight.** A strong cast highlights this 1966 western tale of violence and revenge that has a bounty hunter tracking down killers of his family. Robert Lansing, Pat Wayne, Slim Pickens and Gloria Talbot.

# SPECIALS

## Tuesday

**Good Vibrations From London, on 5 at 8.** From golden oldies to hard rock — an outdoor concert taped at London's Crystal Palace. Performers includes Melanie, Richie Havens, Beach Boys and Joe Cocker. (60 mins.)

**Evening at Pops, on 8 at 8:30.** An hour of easy listening with the twin pianos of Ferrante and Teicher and the Boston Pops Orchestra.

**ROSALIND ELIAS** (Dorabella), **GWENLYNN LITTLE** (Despina), and **PATRICIA WELLS** (Fiordiligi), are principals in Cosi Fan Tutte, Mozart's operatic adventure about love, infidelity and the complex nature of human emotions. This National Arts Centre production will be broadcast on CBC Tuesday night, July 25 at 8:03 on CBC-AM Radio and on CBC-FM's Encore on August 3 at 8 p.m. (See Radio Highlights on Page 14 for further information.)

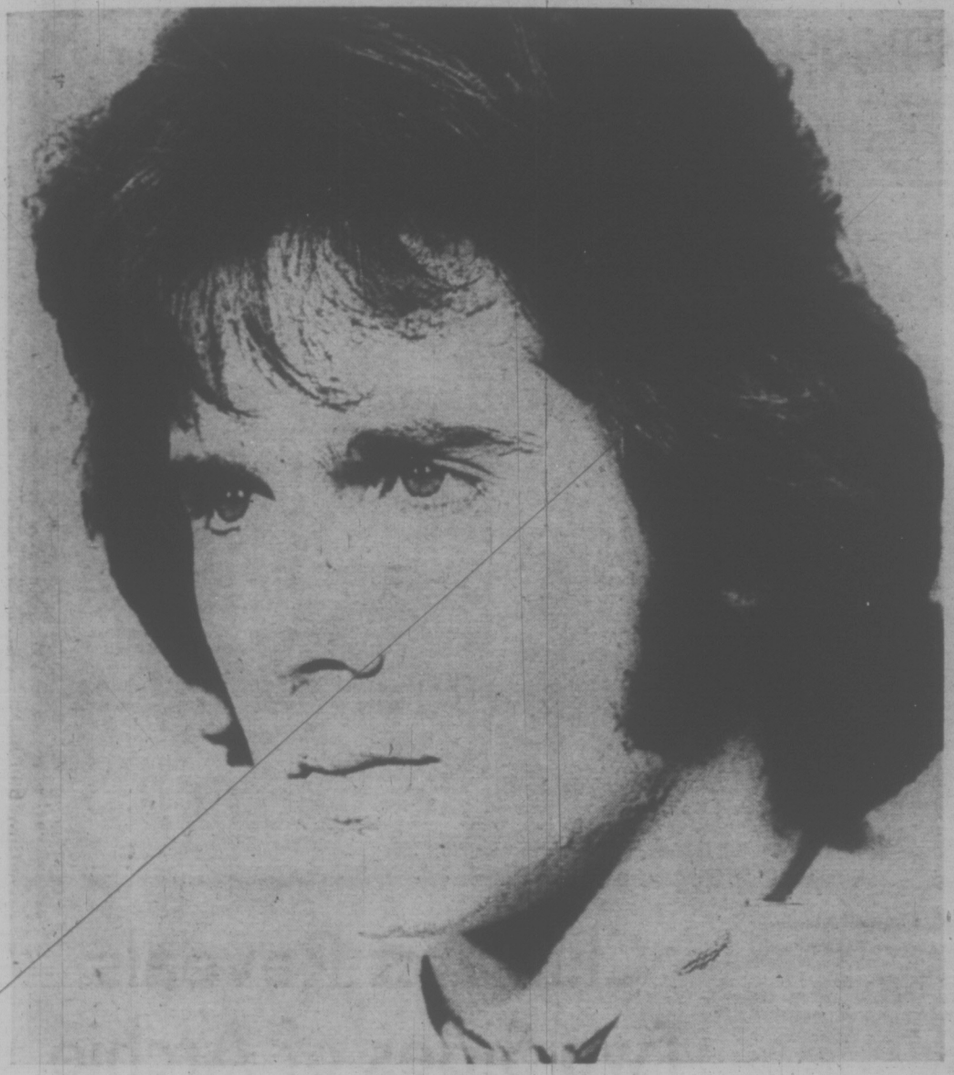

Desi Arnaz, Jr.

# Son Credits Famous Mom For His Current Success

TOKYO — Desi Arnaz, Jr., has grown up.

The boy of baby-fatted cheeks, a touselled youth on mother's TV show, a celebrity before he was born, is now a star in his own right.

A star seeking a career as an actor. It's usually the other way around.

19-year-old "Des," as he's called by his glamorous fiancee, Liza Minnelli, daughter of Judy Garland, sprang to adulthood before anybody realized it, even himself. The son of Lucy immortals, Desi Arnaz and Lucille Ball, he grew up in the spotlight, took his renown for granted until he realized he would have to cut the ice himself.

Unlike other celebrity children, Jane and Peter Fonda, Roman Powers, Barrymore, Liza, etc., he sought first his future off the dramatic stage. A boy drummer of Gene Krupa finesse didn't satisfy him. Nor leading a rock group (with Dino Martin and Billy Hinsche). Nor playing himself on Lucy.

"I adore my mother," says Desi. "But the minute rehearsal starts, she stops being my mother and I stop being her son."

He learned the crafts of the theatre, the disciplines, the comedic artistry from the incomparable Lucille Ball.

Marco, a musical comedy of the Marco Polo adventures at the Peking court of Kublai Khan, is Desi Arnaz, Jr's first top-billing role. Jack Weston and Zero Mostel share the starring bracket which introduces to western cinema Desi's love-interest, extravagantly proportioned, Hong Kong born beauty, Cei Cie Win, 5'11".

With stardom in his grasp, a singing-dancing-acting background, magnificent looks, a physicality that demurs stunt men doing his riskier takes, Desi in Marco is creating an image which may stride through Hollywood in years to come with the gusto of an Errol Flynn, a Douglas Fairbanks, Jr., a John Wayne.

Gone is the baby fat, the see-saw voice, the simper of a doubletake from TV screens gone by. In their place is a new leading man, rearing (5'11½"), virile, husky, sinewy, smooth. The boppers turning teen have their shrieks cut out for them.

Bearded in one scene, of the Madagascar voyage of the Polos, Desi adds 10 years, spinning tales for a group of children. He is an elder of winsomeness. Making love, he is awed, honest, aware. Lear Kublai's warriors into the fray of battle, running up rope ladders of a sea-going junk, swording, singing, he echoes the greatness of the American adventure genre. Still he remains Desi.

"A deliberate choice on my part," says Director Seymour Robbie who delineated the action prototype for Marco's title role.

Robbie calls Desi, "The biggest young pro I've ever seen. With great intuition which all the craft in the world can't substitute. And he's got that, too."

Desi takes the image seriously. After Marco, he's readying for Billy Two Hats, a Norman Jewison western.

# Summer Man Alive

Thirteen outstanding past programs of the highly-acclaimed CBC-TV religious series, Man Alive, will be re-telecast in July, August and September on Summer Man Alive, Sundays at 1 p.m., on CBC television.

The summer series, with host Roy Bonisteel, will highlight Man Alive shows of the past two TV seasons. This month, programs to be seen on July 23, Tell Me What's Inside — a visit to a mental health centre; and on July 30, a deeply introspective interview with renowned artist Jack Chambers, of London, Ontario.

In August, Summer Man Alive will present its popular three-part series on Science and Religion, first seen in March. Topics examined in these programs are the moral responsibilities of scientists, man's genetic advances, and the choice between life and death.

In September, the series will present Surviving, a two-part series dealing with the changes and problems caused by the death of a spouse (Sept. 17 and 24).

Summer Man Alive is telecast Sundays at 1 p.m., for 13 consecutive weeks, concluding on Sept 24.


TV SERVICE GUIDE

ACTIVE
RADIO AND TV
2170 Oak Bay Ave.
"A Zenith Specialist Since 1967"
COLOR, BLACK AND WHITE SALES AND SERVICE
598-5722 After 7 p.m., 477-6984
CALL US NOW

BUTLER BROTHERS
Sales and Service
ADMIRAL AUTHORIZED PARTS DEPOT — COLOR AND BLACK AND WHITE
Zenith — Admiral
2306 Douglas St.
383-1511 383-2961

Have Your TV Serviced by a
TELEVISION SPECIALTY STORE
CITY CENTRE TV
University Heights Centre
OPEN DAILY 10 a.m. - 10 p.m.
477-6971

EATON'S
Television and Appliance Repair
Dial 382-7161,
Ask for Appliance Repairs.

Electrohome Factory Service
For All
Electrohome Products
385-3384
2533 Government

Meadwell's
TELEVISION AND ELECTRONICS
Government Certified Technician
Personal High Quality Service
Color — Black & White
• ALL WORK GUARANTEED
2021 Douglas St. 383-9534

SPECIALISTS
COLOR TV & STEREO
SALES AND SERVICE
Authorized RCA Dealer
Phone 385-6422
QUADRA APPLIANCE SERVICE CENTRE LTD.
2634 QUADRA ST.

ROY DOTY'S TV
SERVICE
Phone 592-2833
REPAIRS TO ALL MAKES OF TV
ALSO SALES AND RENTALS
"WE SELL THE BEST — AND SERVICE THE REST"
1834 NEWTON ST.

"color TV specialists"
RCA SERVICE
2661 DOUGLAS
382 - 8141

Simpsons-Sears
TV REPAIRS
388-9111 For Free Pick-Up & Delivery
Charge it on your Simpsons-Sears All Purpose Account.

TELETRON
TV DEPOT
COLOR—BLACK AND WHITE REPAIRS
385-2632
(30 years in electronics)
Located in James Bay
TELEVISION RENTALS
214 MENZIES

TELEVISION SERVICE CENTRE
1014 Cook St. at Fort
383-6083
• LEAVE IT AT OUR STORE IN THE MORNING.
• PICK IT UP IN THE AFTERNOON. COLOR OR BLACK AND WHITE.
• SAME DAY IN-HOME SERVICE.

104 HONDAS
July Objective
SAVE
World of Pleasure
PEARSON

# Wednesday, July 26

**8 a.m.**
4—Flying Nun
5—Today
7—J. R. Patches
12—Frisky Frolics

**8:30 a.m.**
4—Len Sampson
5—Today
7—Captain Kangaroo
12—Captain Kangaroo

**9 a.m.**
4—News
5—Telescope
7—News
11—Garner Ted Armstrong
12—Lucille Ball

**9:30 a.m.**
4—Movie: Mr. Peabody and the Mermaid
5—Telescope
6—University of the Air
7—News
8—University of the Air
11—Concentration
12—Beverly Hillbillies

**10 a.m.**
2—Mr. Dressup (10:05)
4—Movie continued
5—Sale of the Century
6—Flintstones
7—Family Affair
8—Yoga
11—Mantrap
12—Family Affair

**10:30 a.m.**
2—Giant; Helene
4—Movie continued
5—Hollywood Squares
6—Giant; Helene
7—Love of Life
8—All About Faces
11—Jack LaLanne
12—Love of Life

ALL TIMES ARE LOCAL

CHANNELS RESERVE RIGHT TO MAKE LAST-MINUTE CHANGES

**11 a.m.**
2—Sesame Street
4—Galloping Gourmet
5—Jeopardy
6—Yoga
7—Where the Heart is
8—Jean Cannem
11—Romper Room
12—Where the Heart is

**11:30 a.m.**
2—Sesame Street
4—Bewitched
5—Who, What, Where Game
6—All About Faces
7—Search for Tomorrow
8—Jean Cannem
11—Romper Room
12—Search for Tomorrow

**12 noon**
2—Luncheon Date
4—Password
5—Distaff
6—Noon Show
7—News
8—News; Pete's Place
11—Three on a Match
12—Virginia Graham

**12:30 p.m.**
2—Luncheon Date
4—Split Second
5—Days of Our Lives
6—Noon Show; Movie
7—As the World Turns
8—Pete's Place; Movie
11—To Tell the Truth
12—Merv Griffin

**1 p.m.**
2—Luncheon Date
4—All My Children
5—The Doctors
6—Movie: And Suddenly It's Murder (12:45)
7—Many-Splendored Thing
8—Movie: And Suddenly It's Murder (12:45)
11—Don St. Thomas
12—Merv Griffin

**1:30 p.m.**
2—Galloping Gourmet
4—ABC Afternoon Special
5—Another World
6—Movie continued
7—Guiding Light
8—Movie continued
11—Laramie
12—Merv Griffin

**2 p.m.**
2—Paul Bernard
4—Afternoon Special continued
5—Return to Peyton Place
6—Movie continued
7—Secret Storm
8—Movie continued
11—Laramie
12—Secret Storm

**2:30 p.m.**
2—Dick Van Dyke
4—Afternoon Special continued
5—Somerset
6—Organic Gardening
7—Edge of Night
8—What's the Good Word?
11—New Zoo Revue
12—Many-Splendored Thing

**3 p.m.**
2—Take 30
4—General Hospital
5—Dinah Shore
6—Take 30
7—My Three Sons
8—Another World
11—Tennessee Tuxedo
12—It's Your Bet

**3:30 p.m.**
2—Edge of Night
4—One Life to Live
5—Anything You Can Do
6—Edge of Night
7—Dick Van Dyke
8—Anything You Can Do
11—Speed Racer
12—What's My Line?

**4 p.m.**
2—Family Court
4—Love, American Style
5—Mike Douglas
6—Family Court
7—Movie: Private War of Major Benson
8—Beat the Clock
9—Sesame Street
11—Addams Family
12—Fun-O-Rama

**4:30 p.m.**
2—Birdman
4—What's My Line?
5—Mike Douglas
6—Birdman
7—Movie continued
8—Flintstones
9—Sesame Street
11—Gentle Ben
12—Fun-O-Rama

**5 p.m.**
3—Video One
4—Petticoat Junction
5—Mike Douglas
6—Green Acres
7—Movie continued
8—Green Acres
9—Mister Rogers
11—Daniel Boone
13—Mothers-in-Law

**5:30 p.m.**
3—That Girl
4—News
5—News
6—Hogan's Heroes
7—Movie continued
8—Hogan's Heroes
9—Electric Company
11—Daniel Boone
12—Perry Mason

**6 p.m.**
3—Wild Kingdom
4—News
5—News
6—News
7—News
8—News
9—Pottery
11—Star Trek
12—Perry Mason

**6:30 p.m.**
3—Hourglass
4—News
5—News
6—News
7—News
8—News
9—Book Beat
11—Star Trek
13—News

**7 p.m.**
3—Hourglass
4—Englebert Humperdinck
5—Truth or Consequences
6—Medical Centre
7—Medical Centre
8—Randall-Hopkirk
9—Interview
11—It Takes a Thief
12—Lucy

**7:30 p.m.**
3—What On Earth
4—Englebert Humperdinck
5—Primus
6—Medical Centre
7—Medical Centre
8—Randall-Hopkirk
9—Science
11—It Takes a Thief
12—Virginian

**8 p.m.**
3—A Matter of Fat—Special
4—The Super
5—Adam-12
6—A Matter of Fat—Special
7—Mannix
8—Jacques Cousteau
9—Election '72
10—Tax Reform '72
11—Perry Mason
12—Virginian
13—Contact

**8:30 p.m.**
3—Special continued
4—Corner Bar
5—Colombo
6—Special continued
7—Mannix
8—Jacques Cousteau
9—Movie: The Cabinet of Dr. Caligari
10—Victoria Outdoorsman
11—Perry Mason
12—Virginian
13—Contact

**9 p.m.**
3—Special continued
4—Marty Feldman
5—Colombo continued
6—Special continued
7—Movie: The Thrill of It All
8—Water World
9—Film Odyssey continued
10—Investigate
11—Merv Griffin
12—Medical Centre
13—Film

**9:30 p.m.**
3—Drama Special
4—Kopy Kats
5—Colombo continued
6—Drama Special
7—Movie continued
8—Jason King
9—Odyssey continued
10—Investigate
11—Merv Griffin
12—Medical Centre

**10 p.m.**
3—Drama Special continued
4—Kopy Kats
5—Night Gallery
6—Drama Special continued
7—Movie continued
8—Jason King
9—Soul!
10—Yesterday Town
11—Merv Griffin
12—Saint
13—This is the Life

**10:30 p.m.**
3—Special continued
4—ABC News Special
5—Night Gallery
6—Special continued
7—Movie continued
8—Shorts Beat '72
9—Soul!
11—News
12—Saint
13—Horse Racing

**11 p.m.**
3—News
4—News
5—News
6—News
7—News
8—News
11—Movie: God is My Partner
12—Have Gun, Will Travel
13—Movie: Rustlers' Hideout

**11:30 p.m.**
3—Movie: Lost Patrol (11:50)
4—Dick Cavett
5—Johnny Carson
6—News
7—Movie: Biggest Bundle
8—News
11—Movie continued
12—Movie: Biggest Bundle
13—Movie continued

**12 midnight**
3—Movie continued
4—Dick Cavett
5—Johnny Carson
6—Movie: Siege of the Saxons
7—Movie continued
8—Movie: Siege of the Saxons
11—Movie continued
12—Movie continued
13—Movie continued

**12:30 a.m.**
3—Movie continued
4—Dick Cavett
5—Johnny Carson
6—Movie continued
7—Movie continued
8—Movie continued
12—Movie continued
13—Movie: Trail of Terror

ALUMINUM
SCREENS—DOORS
WINDOWS
SPECIALTY FINISHERS
382-4812

# MOVIES

## Wednesday

**Mr. Peabody and the Mermaid (xx), on 4 at 9:30.** A mildly amusing comedy about the complications that ensue when a middle-aged Bostonian catches a mermaid while fishing in the Caribbean. Starring in this 1948 movie are William Powell and Ann Blyth.

**And Suddenly It's Murder (xx), on 6 and 8 at 12:45.** This 1960 Italian-made comedy starring Alberto Sordi and Silvana Mangano contains a delightful mixture of crime and humor.

**The Private War of Major Benson (xx), on 7 at 4.** Charlton Heston stars as a tough army career soldier who becomes an ROTC officer at a military academy run by nuns. Co-starring in this 1955 comedy are Julie Adams and Tim Hovey.

**The Cabinet of Dr. Caligari (xxxx), on 9 at 8:30.** The screen's first horror classic! Through flashback, the film recalls a living nightmare involving Dr. Caligari, a sinister fairground showman who employs a sleepwalker as an instrument of murder. Expressionistic sets, grotesque make-up and imaginative lighting are memorable elements in this 1919 silent film, wich still has the power to thrill audiences.

**The Thrill of It All (xxx), on 7 at 9.** A witty script and excellent direction make this 1963 movie one of the best of the glamorous Doris Day comedies ever made. Targets for satire include TV and suburban domesticity. Supporting cast includes James Garner and Arlene Francis.

**God Is My Partner (xx), on 11 at 11.** Walter Brennan stars in this drama about a doctor who has a habit of giving his money away, and as a result his family brings him to court to try and prove his sanity.

**The Biggest Bundle of Them All (xx), on 7 and 12 at 11:30.** Robert Wagner, Edward G. Robinson and Raquel Welsh star in this comedy about inept would-be crooks who plan to steal a fortune in platinum.

**The Lost Patrol (xxx), on 2 at 11:50.** A gripping drama directed by John Ford and starring Victor McLaglen and Boris Karlof. Eighteen British soldiers are lost in the desert and come upon a gang of ruthless tribesmen whose aim is to kill them all.

**Siege of the Saxons (x), on 6 and 8 at midnight.** An English-made adventure about a dashing outlaw who rescues King Arthur's daughter from evildoers. Ronald Lewis and Janette Scott.

# SPECIALS

## Wednesday

**ABC Afternoon Playbreak, on 4 at 1:30.** This pilot for a proposed daytime series looks at honeymoon suites through the eyes of a bellboy (Henry Gibson) and a maid (Rose Marie) who work in a large hotel. (90 mins.)

**Engelbert Humperdinck, on 4 at 7.** A satiric look at Hollywood with host Engelbert Humperdinck and his guests, Gina Lollobrigida, Lou Rawls, Kaye Ballard and British music-hall performer Roger Whittaker. (60 mins.)

**Jacques Cousteau, on 8 at 8.** The Dragons of Galapagos, a study of the marine iguana. (60 mins.)

**Man and Boy, on 2 and 6 at 9:30.** Terrence Rattigan's drama traces the last hours in the life of a failing businessman. Telly Savalas stars as a financier in danger of arrest for his shady deals. Set in New York during the mid-thirties, this British-produced play also stars Gareth Forwood, Gayle Hunnicutt, Paul Maxwell and David Bauer. (90 mins.)

# Club Act Reveals Two Sides of Archie

By DAN LEWIS

LAS VEGAS — There is a concerted effort on Carroll O'Connor's part to show that he may be television's Archie Bunker, but Bunker's and his philosophies are radically different. O'Connor makes this perfectly obvious in a unique way on a nightclub floor.

O'Connor has just concluded a two-week engagement at the Riviera Hotel. It was his second nightclub engagement (he broke in the act in Lake Tahoe last month) at a reported $50,000 a week. That's not bad dough for a factory worker who lives in a little frame house in a blue-collar neighborhood on Long Island.

When O'Connor agreed to work in Vegas and Tahoe, the natural reaction was, "What can he do on a nightclub floor?" His entire background has been acting, stage, screen and TV. Until "All in the Family" came along to make him a household word, O'Connor was an unknown despite years of experience. And while Archie Bunker is caricatured as a bigoted, ultraconservative, growling blue-collar worker, O'Connor is his antithesis, a liberal, soft-spoken, and articulate.

His political philosophies quickly emerge in the nightclub act, but in such a way as to capitalize on the fame that Archie Bunker has made possible for him. He walks on stage, to the accompaniment of the "all in the Family" theme song that he and Edith bellow (Those Were The Days), wearing a tuxedo, and Archie's best fedora.

There's no introduction. Archie Bunker really doesn't need one. He starts his monologue, warning that he wants to talk about politics and "unmorality" in this country.

"I want to show youse how important Henry Kissinger is," O'Connor tells the audience between puffs of his cigar. "God forbid anything should happen to him; then Nixon becomes President."

He commented on Nixon's trip to China, referring to the Chinese premiere as "how en Lay—eyes."

"Dere were all dese pictures in the newspapers with Nixon at the Wall. And Pat's over on the side, smiling at a coolie."

With the subtlety of a blackjack, O'Connor hammered at the huge Republican campaign fund for Nixon's re-election: "How the hell does a guy spend $5 million for a job that pays only $200,000, unless he knows something he ain't telling you."

He also had a sage observation about morality, and birth control pills. "Do youse realize," Archie-Carroll inquired, "that if they'd had pills 50 years ago, most of youse wouldn' be here today."

The Archie bigotry texture comes through in his observation of a movie he just saw — Cardinal (Carnal) Knowledge. Says Archie: "I thought I was going to see a picture about a priest looking for a bigger job."

After about 20 minutes as Archie, he reverts to the real Carroll O'Connor and sings some old songs (from an album "Remembering You," which has hit the charts).

One suspects that Carroll does not intend to make nightclubs his career. The act suggests it, although it was pleasant and entertaining. A hotel spokesman said the crowds were good, although not sold out, but it seems that Carroll was more intent upon counter-balancing the Archie image, less the public take him at TV value.

Between his nightclub material and his appearance on the Democratic telephon, Carroll left little doubt that there is a wide philosophical gap between him and Archie.

---

Lynne Adams, Amy Ames Britton on The Secret Storm on the CBS Television Network, formerly played Leslie Bauer on The Guiding Light for nearly five years.

★ ★ ★

Walter Freaza, seen as Winston Grimsley on The Edge of Night, has played that role since the series began April 2, 1956, on the CBS Television Network.

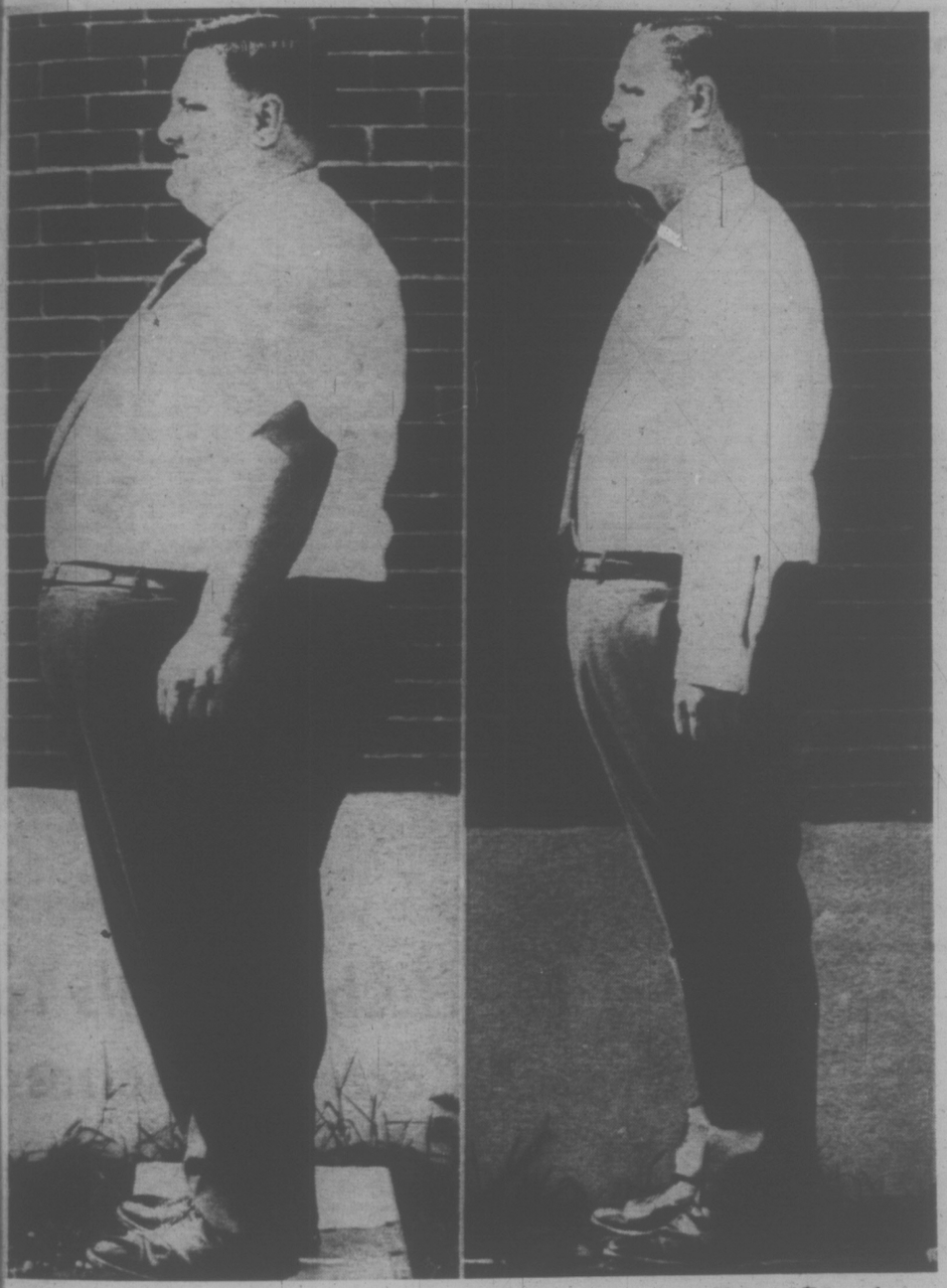

**GILLES LOkRAIN,** a Montreal accountant, is shown before and after his drastic weight-reduction program shown in the NFB film, A Matter of Fat, to be repeated on the CBC television network on Wednesday, July 26 at 8 p.m. on Channels 2 and 6. Lorne Greene narrates the ordeal of this man who weighed 358 pounds when he entered hospital for a seven-month course of a scientifically-controlled starvation diet. A Matter of Fat touches on nearly every aspect of the overweight problem — which afflicts an estimated 60,000,000 North Americans — and includes activities of organizations such as Weight Watchers and TOPS (Take Off Pounds Sensibly) as well as scientific research in Canada and the United States.

# TV News Now Geared To the Deaf

By QUINTON SMITH

PORTLAND, Ore. (UPI) — Each weekday morning nearly 4,000 deaf Oregonians have a chance to get their news via sign language.

The special five-minute newscast is inserted at 8:25 a.m. into the Today Show, a popular local interest program viewed by about 40,000 persons daily.

As an announcer gives the news vocally in the background, 54-year-old Henry Stack, who has been almost totally deaf since the age of 6, gives the news by sign language. The program was started last January.

Stack, a former teacher at Gallaudet College for the deaf in Washington, D.C., says he had always wanted to catch the news on television but although he was an expert lip reader it was impossible for him to understand the words of the fast-talking announcers.

He broached the idea of a news program for the deaf a year ago. There were some problems but, the station says, surprisingly few. The taped announcer in the background had to be slowed down from a speech rate of over 90 words a minute to about 60, to stay with the news signer.

Stack comes to the studio at 7:15 a.m. to rewrite the news, leaving out, he says, about one-third of the words used by the announcer. Sign language contains many shortcuts, with some signs meaning whole sentences, or phrases.

Stack uses an American sign language which he calls a slang version of more formal English signs. "Signs are not a language of words but of ideas," he said. Proper names, however, must be spelled out, and locations. To the uninformed viewer he seems to sign with lightning speed. Because both his parents were deaf, Stack learned sign language before he was taught to speak.

"I rely more on the lack of sound during the pauses to tell where I am in the newscast rather than by the words," Stack said in an interview.

Response from deaf persons has been tremendous, the station says. But the real surprise, according to Stack, is the response there's been from hearing people.

"I thought there would be some opposition by the public to seeing sign language on television," he said. "But we've had nothing but a good response from hearing people. The service of giving the news to the deaf also brings the problems of the deaf to the public, something I didn't expect when I started."

Now, in addition to the news program, the station under Stack's urging provides a 15-minute Sunday religious program in sign language, and a monthly show emphasizing problems of the deaf, also signed. "I want the deaf to be helpful in helping themselves," Stack said.

Program director, Keith Lollis, said he understood there were 15 other stations around the country with similar programs, and Lollis helped sister station KING in Seattle to set up a signed newscast.

PEARSON
HAPPY
HONDA
GOLDEN RULE
POLICY

# Medical Association Advises On Accuracy in TV Programs

HOLLYWOOD (AP) — A few weeks ago producers of the TV show All in the Family wanted to know a disease that would get Archie Bunker and his family quarantined.

The men who put the show together turned to the Physicians Advisory Committee, which suggested infectious hepatitis — and observed they would get some extra laughs from the yellow color it turns the skin.

The committee was set up by the American Medical Association in 1955 to provide free medical advice to the movies and television.

"Our basic function," said Dr. Wilbur C. Rogers, the chairman and a committee member for six years, "is to assist writers and producers in presenting a true portrayal of medicine as it's practised in the U.S. at the present time."

The 15 doctors on the committee, each representing a speciality, read scripts and outlines for medical accuracy, and answer questions over the telephone.

"Sometimes you get a call from the set asking about a specific symptom or a drug or a drug reaction," said Rogers. "They're shooting and need a quick answer."

Bete M. Gillespie, manager of the AMA's Hollywood office, who says, "some medical knowledge has rubbed off" in her nearly 30 years of doing hospital volunteer work, tries to answer many of the questions from her own research.

Mostly, she and the specialists work with such medical shows as Marcus Welby, M.D., The Bold Ones, Medical Centre, Emergency, Police Surgeon and the revival of Dr. Kildare. A few of the shows have their own paid medical advisers.

VICTORIA Fabric Shop LTD.
● Fabrics
● Trims
● Draperies and accessories
Bring your measurements and we'll custom make your drapes.
SPECIAL
Sunny Summer Surrahs
A picturesque pick of prints from Portugal. 45" wide. Reg. 2.98
SPECIAL ..... 1.98
PERSONALIZED SERVICE
SAVINGS BY THE YARD
for every Home Sewing Enthusiast
Hours: Daily Monday thru Saturday, 9 a.m. to 5:30 p.m.
1218 BROAD STREET 382-8541
(Between Yates and View)

# Thursday, July 27

**8 a.m.**
4—Flying Nun
5—Today
7—J. P. Patches
13—Frisky Frolics

**8:30 a.m.**
4—Len Sampson
5—Today
7—Captain Kangaroo
13—Captain Kangaroo

**9 a.m.**
4—News
5—Telescope
7—News
11—Garner Ted Armstrong
12—Lucille Ball

**9:30 a.m.**
4—Movie: Vicki
5—Telescope
6—University of the Air
7—News
8—University of the Air
11—Concentration
12—Beverly Hillbillies

**10 a.m.**
3—Mr. Dressup (10:05)
4—Movie continued
5—Sale of the Century
6—Flintstones
7—Family Affair
8—Yoga
11—Mantrap
12—Family Affair

**10:30 a.m.**
3—Friendly Giant
4—Movie continued
5—Hollywood Squares
6—Friendly Giant
7—Love of Life
8—All About Faces
11—Jack LaLanne
12—Love of Life

CHANNELS RESERVE RIGHT TO MAKE LAST-MINUTE CHANGES

ALL TIMES ARE LOCAL

**11 a.m.**
3—Sesame Street
4—Galloping Gourmet
5—Jeopardy
6—Yoga
7—Where the Heart Is
8—Jean Cannem
11—Romper Room
12—Where The Heart Is

**11:30 a.m.**
3—Sesame Street
4—Bewitched
5—Who, What or Where
6—All About Faces
7—Search for Tomorrow
8—Jean Cannem
11—Romper Room
12—Search for Tomorrow

**12 noon**
3—Luncheon Date
4—Password
5—Distaff
6—Noon Show
7—News
8—News; Pete's Place
11—Three on a Match
12—Virginia Graham

**12:30 p.m.**
3—Luncheon Date
4—Split Second
5—Days of Our Lives
6—Noon Show: Movie
7—As the World Turns
8—Pete's Place; Movie
11—To Tell the Truth
12—Merv Griffin

**1 p.m.**
3—Luncheon Date
4—All My Children
5—Doctors
6—Movie: Paratrooper (12:45)
7—Many Splendored Thing
8—Movie: Paratrooper (12:45)
11—Don St. Thomas
12—Merv Griffin

**1:30 p.m.**
3—Galloping Gourmet
4—Let's Make a Deal
5—Another World
6—Movie continued
7—Guiding Light
8—Movie continued
11—Laramie
12—Merv Griffin

**2 p.m.**
3—Paul Bernard
4—Newlywed Game
5—Mike Douglas
6—Movie
7—Movie continued
8—Movie
11—Laramie
12—Secret Storm

**2:30 p.m.**
3—Dick Van Dyke
4—Dating Game
5—Somerset
6—Victoria Scene
7—Edge of Night
8—What's the Good Word?
11—New Zoo Revue
12—Many Splendored Thing

**3 p.m.**
3—Take 30
4—General Hospital
5—Dinah Shore
6—Take 30
7—My Three Sons
8—Another World
11—Underdog
12—It's Your Bet

**3:30 p.m.**
3—Edge of Night
4—One Life to Live
5—Anything You Can Do
6—Edge of Night
7—Dick Van Dyke
8—Anything You Can Do
11—Speed Racer
12—What's My Line

**4 p.m.**
3—Family Court
4—Love, American Style
5—Mike Douglas
6—Family Court
7—Movie: Bus Riley's Back in Town
8—Beat the Clock
9—Sesame Street
11—Addams Family
12—Tennessee Tuxedo

**4:30 p.m.**
3—Drop-In
4—What's My Line
5—Mike Douglas
6—Drop-In
7—Movie continued
8—Flintstones
9—Sesame Street
11—Gentle Ben
12—Funorama

**5 p.m.**
3—Rocket Robin Hood
4—Petticoat Junction
5—Mike Douglas
6—Green Acres
7—Movie continued
8—Green Acres
9—Mister Rogers
11—Daniel Boone
12—Mothers-in-Law

**5:30 p.m.**
3—That Girl
4—News
5—News
6—Hogan's Heroes
7—Movie continued
8—Hogan's Heroes
9—Electric Company
11—Daniel Boone
12—Perry Mason

**6 p.m.**
3—Sportscene
4—News
5—News
6—News
7—News
8—News
9—Buttons and His Buddies
11—Star Trek
12—Perry Mason

**6:30 p.m.**
3—Hourglass
4—News
5—News
6—News
7—News
8—News
9—Commonwealth
11—Star Trek
12—News

**7 p.m.**
3—Hourglass
4—Untamed World
5—Truth or Consequences
6—Hawaii Five-O
7—Green Acres
8—Please Sir
9—Bellevue Film Festival
11—It Takes a Thief
12—Hee Haw

**7:30 p.m.**
3—Hey, Taxi!
4—Issues 72
5—Doctor in The House
6—Hawaii Five-O
7—You Asked For It
8—Longstreet
9—Film Festival continued
11—It Takes a Thief
12—Hee Haw

**8 p.m.**
3—Night Gallery
4—Smith and Jones
5—Adventure Theatre
6—Night Gallery
7—My World and Welcome To It
8—Longstreet
9—Jean Shepherd's America
10—Floral Creations
11—Perry Mason
12—Suspense Playhouse
13—Behind the Wheel

**8:30 p.m.**
3—Night Gallery continued
4—Smith and Jones
5—Adventure Theatre continued
6—Night Gallery continued
7—My Three Sons
8—Marty Feldman Comedy Show
9—Jazz Set
10—You and the Law
11—Perry Mason
12—Suspense Playhouse
13—Behind the Wheel

**9 p.m.**
3—All in the Family
4—Longstreet
5—Ironside
6—Sanford and Son
7—Movie: The Comedians
8—Marty Feldman continued
9—Hollywood TV Theatre
10—Canadian Forces Pacific
11—Merv Griffin
12—Movie: The Comedians
13—True Story

**9:30 p.m.**
3—Irish Rovers
4—Longstreet
5—Ironside
6—Sportsbeat
7—Movie continued
8—Quality of Life
9—TV Theatre continued
10—English Forces Film
11—Merv Griffin
12—Movie continued
13—Scope

**10 p.m.**
3—Time To Remember
4—Owen Marshall
5—Bobby Darin Show
6—Mannix
7—Movie continued
8—Bold Ones
9—World Press Review
10—English Forces
11—Merv Griffin
12—Movie continued
13—Film

**10:30 p.m.**
3—Encounter
4—Owen Mitrshall
5—Bobby Darin continued
6—Mannix
7—Movie continued
8—Bold Ones
9—Thirty Minutes
11—News
12—Movie continued
13—Horse Racing

**11 p.m.**
3—News
4—News
5—News
6—News
7—Movie continued
8—News
11—Movie: Deadly Decoy
12—Movie continued
13—Movie: Western Cyclone

**11:30 p.m.**
3—News
4—Dick Cavett
5—Johnny Carson
6—News
7—News
8—News
11—Movie continued
12—Have Gun—Will Travel
13—Movie continued

**12 midnight**
3—Movie: Last Outpost (11:30)
4—Dick Cavett
5—Johnny Carson
6—Movie: Major Dundee
7—Movie: Desperate Search
8—Movie: Major Dundee
11—Movie continued
12—Movie: Desperate Search
13—Movie continued

**12:30 a.m.**
3—Movie continued
4—Dick Cavett
5—Johnny Carson
6—Movie continued
7—Movie continued
8—Movie continued
11—Movie Continued
13—Movie: In Santa Fe

# MOVIES

## Thursday

**Bus Riley's Back in Town (xx), on 7 at 4.** Michael Parks and Ann-Margaret star in this 1965 drama about a Navy veteran who returns to his home town to find his former girlfriend now married.

**The Comedians (xx), on 7 and 12 at 9.** Novelist Graham Green's study of people caught up in "Papa Doc" Duvalier's reign of terror in Haiti. Filmed in Dahomey, Africa, this 1967 drama boasts an excellent cast but bogs down with poor direction and dull script. Starring are Richard Burton, Elizabeth Taylor, Alec Guiness, Peter Ustinov and Lillian Gish.

**The Last Outpost (xxx), on 2 at 11:30.** Gary Grant and Claude Rains star in this 1935 adventure about a member of the Secret Service who sets out to rescue a British officer.

**Major Dundee (xx), on 6 and 8 at midnight.** A sprawling western drama about a Cavalry officer who sets out to rid New Mexico of Apaches. Starring in this 1964 movie are Charlton Heston, Richard Harris and James Coburn.

**Desperate Search (xx), on 7 and 12 at midnight.** Howard Keel and Jane Greer star in this intense drama about the hunt for two children lost in the Canadian wilderness after a plane crash.

PIZZA PIEMAN

Colwood Shopping Plaza 478-1711

Town & Country Centre 383-1177

914 Esquimalt Rd. 382-3177

2178 Oak Bay Ave. 592-2404

"take out/home delivery"



Dial-a-Bottle SERVICES LTD.

JUST PHONE US

CALL 592-1296

10 a.m.-11 p.m. MON.—SAT.

We deliver all your party needs

NO LINE-UPS

FAST SERVICE

Also Mixers Ice., etc.

Minimum Delivery, 1.50


# SPECIALS

## Thursday

**Suspense Playhouse, on 12 at 8.** Dustin Hoffman and Sally Kellerman (MASH) were relative unknowns when they made, Higher and Higher, Attorneys at Law, a light mystery filmed in 1967. The plot centres on a husband-and-wife law team defending an accused murderer, a case that leads them to an eerie mansion and many suspects. Also starring in this unsold pilot film are John McMartin, Alan Alda, Barry Morse and Robert Forster. (60 mins.)

**Bobby Darin, on 5 at 10.** Debut of a summer variety show hosted by singer-actor Bobby Darin. His guests tonight include George Burns, Burt Reynolds and Bobbie Gentry. (60 mins.)

# Famous Husband Fails To Swamp Career of Actress

By VERNON SCOTT

HOLLYWOOD (UPI) — Jayne Meadows, a regular on the Medical Centre series as nurse Chambers, has managed to avoid being submerged by the fame of her husband, Steve Allen.

Economically it is unnecessary for Jayne to work at all. But she is a determined actress and enjoys her unglamorous role in the series.

Jayne and Steve have been married more than 18 years and live in a large and comfortable home in a fashionable area of the San Fernando Valley. The house is fieldstone, stucco and wood, six bedrooms and two living rooms, not to mention a den and other nooks and crannies.

The Allens and their son, Bill, 14, all are motorcycle bugs and frequently rent a trailer to take their bikes out on the desert for trail riding.

They also own a home on Coronado Island near San Diego. It is situated on the marina where Steve, Jayne and Bill go swimming and boating.

This fall Jayne and Steve will be working together again when I've Got a Secret returns to CBS.

It will give viewers the opportunity to see the two Jayne Meadows. On the game show she will be dressed outlandishly, wearing sweeping false eyelashes and jangling earrings. Her appearance is in sharp contrast to the stark, no makeup, starchy nurse of the medical series.

Jayne is one of the few television performers who is allowed to pick and choose the number of episodes in which she appears.

"They send me the scripts," she said. "If I like the things nurse Chambers has to do, I accept. If not, I just turn them down. The first year I did four shows. Last year I did about six and turned down another eight."

When Jayne isn't working she is searching for a tennis match with or without her husband. Young Bill has surpassed them both on the court.

On working days she is up at 5:30 a.m. for a dip in the family pool She swims after arising every day of the year.

After a full day working at MGM, Jayne is home by eight o'clock in the evening in time to have dinner with her son and husband. A housekeeper prepares all the meals and does all the cleaning.

The Allens added a second floor to their California modern home. It consists of one enormous room in which Steve writes books, plays and music. The house echoes with the sound of his typewriter or the piano despite the fact that Steve has an office nearby.

When anything goes wrong with the electricity, plumbing or other fixtures in the house both parents turn to Bill for repairs.

Since his childhood, Jayne has encouraged her son to follow workmen and repairmen around the house against the day when he could do the patching up himself. That day has arrived. Bill is the best 14-year-old handyman in the neighborhood.

Jayne and Steve spend three hours a week taking a Mandarin language course. She was born in Wu Chang, China, the daughter of missionaries, and is determined to maintain her fluency in the language.

She is on the telephone almost every day with sister Audrey Meadows Six, wife of the president of Continental Airlines. Their brother, Frank T. Cotter, recently was appointed a judge of the California Superior Court by Ronald Reagan.

"I have a busy and full life," says Jayne, "but the best part of it is that Steve and I have been as happy as any two people I know."

---

Irene Ryan will make her Broadway debut next fall in The Adventures of Pippen . . . Warner Bros. will film a sequel to Summer of '42 titled Class of '44. . . Martin Landau signed to star with Jim Brown in Black Gunn.

# Actor Thinks Its About Time For Star Recognition

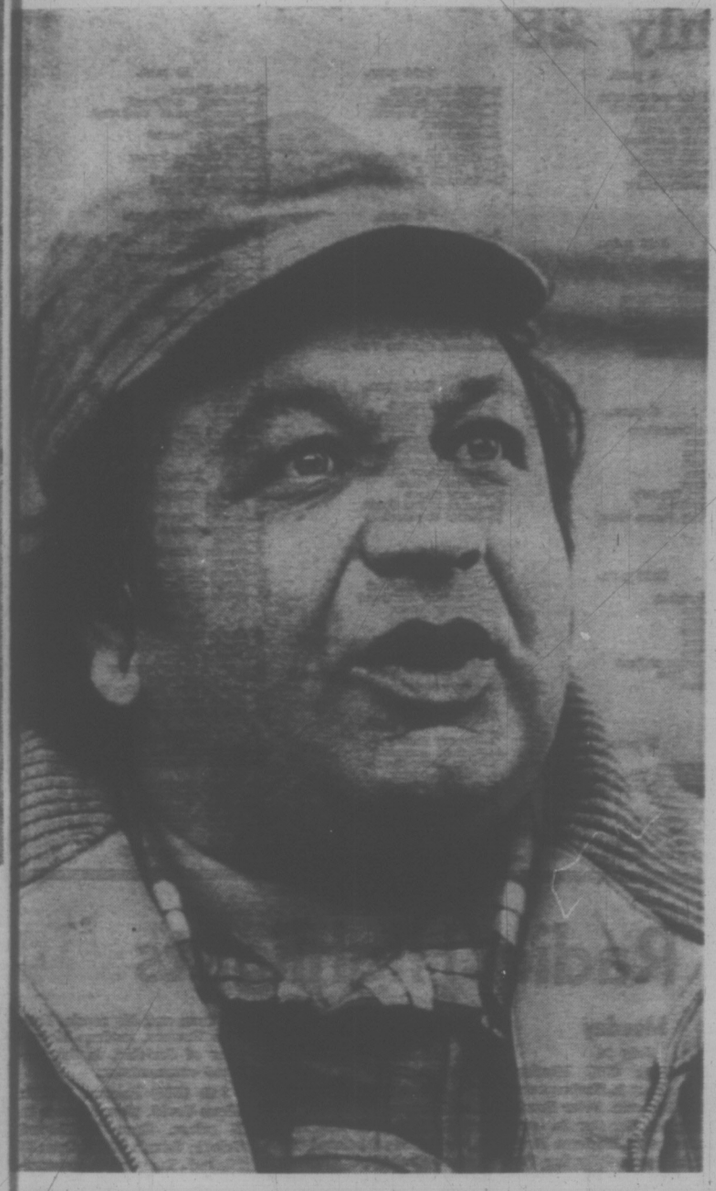

RICHARD CASTELLANO star of THE SUPER on Sundays at 7:30 p.m. on 2 and 6.

By LAWRENCE LAURENT
The Washington Post

WASHINGTON — Summertime U.S. TV isn't all re-runs and sports events any longer. This summer, for example, brings a partial return to the old notion that program experimentation will enrich programing and provide a forum for making a few mistakes.

Eight new programs are being tried out this summer. ABC-TV has The Super, The Corner Bar and Wow with Ken Berry. CBS-TV has scheduled brief runs for four programs: The David Steinberg Show, The John Byner Show, The Melba Moore Clifton Davis Hour and Jerry Reed: When You're Hot You're Hot. NBC-TV has only one summer show, a brief run for singer Dobby Darin under the title Dean Martin Presents The Bobby Darin Show.

By far the most unlikely TV star of the season is Richard Castelano, who is starring as The Super.

Castellano, 41, is baggy-eyed and bulky. He is best known for his role as Clemenza, the philosophical killer in the film, The Godfather.

He is also known for his work as Frank, the father-in-law in Lovers and Other Strangers.

Castellano came late to acting. He was grown, married and supposedly settled into a job as a construction cost estimator when he decided to become an actor. He was 28 years old.

He studied with Brett Warren's Actors Mobile Theatre and four years later he won his first professional role. He played off Broadway in 1965 in a revival of Arthur Miller's A View from the Bridge.

Work came fairly steadily after that. His Broadway credits include The Investigation, That Summer — That Fall, Mike Downstairs, Why I Went Crazy and Art Buchwald's comedy, Sheep On the Runway. None of them were big winners, but he was working. In 1968, he opened on Broadway in Lovers and Other Strangers, received a Tony award nomination and was on his way.

After The Godfather began playing to packed houses, Castellano found himself in great demand. "I see many scripts," he said, "and I turn down lots of parts. I pick and choose with loving care."

He picked The Super because Gerald Isenberg, Phil Mishkin and Rob Reiner came up with "an interesting script." It provides Castellano with a character named Joe Girelli, superintendent of a tenement-type apartment building in New York City.

Joe Girelli, to Richard Castellano, "is a non-offensive character. You wouldn't mind knowing him. He is soft, but he's tough enough."

Castellano didn't need special coaching for the role. He grew up living in tenement apartments in the Hell's Kitchen section of Manhattan. "In those days, you got four rooms for 30 dollars a month. Nowadays the cheapest you can find is $50 a room.

He sees The Super as a kind of "Solomon of the tenements," a "wise man who knows that the old neighborhoods are breaking up" and nothing can be done about it.

The TV series is being done live-on-tape at the ABC Television Centre in Hollywood. As usual, the series is rushed, scripts are late and nearly everything must be done at the last minute. Castellano doesn't mind, mainly because the show is populated with old friends and family.

Actress Ardell Sheridan is playing his wife and Castellano has known Miss Sheridan since both were studying with the Actors Mobile Theatre. The role of his daughter is being played by his only child, Margaret S. Castellano. She turned 18 on June 2 and her birthday party was on the set of The Super.

Castellano's wife is also named Margaret and they have been married for 20 years.

The troupe will make 10 episodes of The Super for the summer season and all will wait to see whether lightning strikes. That means all will sit and wonder whether ABC-TV will decide the series deserves another round when the inevitable second season begins in January.

Castellano isn't worried. "Things are wonderful in every way, but occasionally I do have to get in a corner and cry." He's kidding, the mark of an actor who has it and who enjoys having made it.

He's not even mildly astonished that stardom of a sort has come to him at the age of 41. He says: "I worked for it.

"I'm surprised it didn't happen sooner."

# *Whatever Happened to Mae West And . . .*

By RICHARD K. SHULL

HOLLYWOOD — Now it's me to tackle some of those aring questions from aders, those pressing eries about show business hich had been keeping them ake countless nights.

Regarding Mae West's ach publicized TV special of o years ago and why we've ever seen it: It never was ade. All that publicity was a hing expedition to see if ere was enough interest in e 77-year-old darling to do a show. There really wasn't. Universal Studios spared film and never made it.

As for what Zsa Zsa Gabor doing these days, well, e's around Hollywood wearg widow's weeds in mournfor George Sanders, one her ex-husbands who comtted suicide recently.

Whatever happened to Richd Loo and Philip Ann? A ly asked. They're due for a revival on TV this fall, what with such Oriental-oriented series as Kung Fu, Anna and the King of Siam and M-A S-H. It's been more than a quarter-century since they had a heyday playing compassionate Chinese and sadistic Japanese in Second World War propaganda films.

And little Tommy Rettig, Lassie's first TV boy friend 18 years ago, now is in the real estate business. He was in the talent agency business, but got out before the current rackets investigations started.

As for Bill Bixby's future, now that Courtship of Eddie's Father is kaput: It didn't look too bright when I saw him on Wilshire Boulevard in front of the L. Magnin department store. He was getting the bejabbers whipped out of him by veteran actor Burgess Meredith in a scene from a future ABC Movie of the Week.

Cliff Arquette, the genial old Charlie Weaver, has officially retired after suffering a heart attack and a relapse. His plan is to move back East and live quietly.

Paul Fix (best known to contemporary audiences as the sheriff on The Rifleman), whose film career started in the silents, still is active, primarily doing voice-overs in commercials and documentary narrations.

And little Johnny Crawford, also of Rifleman, is back from the military service and trying to put an adult career together as an actor.

And to the reader who asked "why they play the background music so loud," a veteran sound mixer explained to me the background music's "string" is in inverse proportion to what's going on in the foreground — lousy singer, loud background; lousy drama, loud background. In a similar vein, the laughing machine laughs loudest at the dullest comedy.

Loretta Young? She's retired in Phoenix where she's active in social work, principally working with children.

Darby Hinton? He's living in Bel Air in the mansion "Daniel Boone" bought for him, riding out his difficult teen years until he can get an adult career started.

Ed Ames back to TV? Unlikely. He's wildly successful with his recordings and big-room singing engagements in Las Vegas.

And a schoolteacher wanted to know TV's justification for ungrammatical expressions such as "aren't I." Them there is just colloquialisms, ma'am. Ain't everybody uses perfect grammar in speech, now does they?

Andy Duggan, the actor from Franklin, Ind.? He's doing guest shots on TV this season while awaiting another regular series. Ditto for Monte Markham, George Maharis and Henry Darrow.

And to the smart-face who asked, "Is it San Andreas' Fault, if not, exactly who is to blame?" I'll say she sure gave you a dirty look, kid. Mother Nature, that is.

Deanna Lund, the titian-haired sexpot of The Land of The Giants, recently became a mommy by her husband and former series costar, Don Matheson. Neither have had any recent film credits.

Ronnie Schell is involved mostly with commercials these days and a few small TV parts.

And for the concerned fellow who wanted to know "what further improvements are in the works for children's TV" the snap answer is just as little for just as long as the watchdogs are watching.

Last season's attempt to edify the kids on Saturday morning was basically a bust. The shows looked appealing to the concerned adults in private activist groups and in Congress, but in fact the kids tuned out.

The Saturday morning messages next fall will be more subtle and slipped in among the ha-ha. The big changes for kid stuff for fall will be a reduction in the unconscionable amount of advertising and the downplay, if not elimination, of deceptive and dangerous commercials.

PEARSON
B.C.'s
LARGEST
DEALER IN
HONDA

# Friday, July 28

**8 a.m.**
4—Flying Nun
5—Today
7—J. P. Patches
12—Frisky Frolics

**8:30 a.m.**
4—Lon Sampson
5—Today
7—Captain Kangaroo
12—Captain Kangaroo

**9 a.m.**
4—News
5—Telescope
7—News
11—Garner Ted Armstrong
12—Fourth Corner

**9:30 a.m.**
4—Movie: Dark Mirror
5—Telescope
6—University of the Air
7—News
8—University of the Air
11—Concentration
12—Beverly Hillbillies

**10 a.m.**
2—Mr. Dressup (10:05)
4—Movie continued
5—Sale of the Century
6—Flintstones
7—Family Affair
8—Yoga
11—Mantrap
12—Family Affair

**10:30 a.m.**
2—Giant; Helene
4—Movie continued
5—Hollywood Squares
6—Giant; Helene
7—Love of Life
8—All About Faces
11—Jack LaLanne
12—Love of Life

ALL TIMES ARE LOCAL

CHANNELS RESERVE RIGHT TO MAKE LAST-MINUTE CHANGES

**11 a.m.**
2—Sesame Street
4—Galloping Gourmet
5—Jeopardy
6—Yoga
7—Where the Heart Is
8—Jean Cannem
11—Romper Room
12—Where the Heart Is

**11:30 a.m.**
2—Sesame Street
4—Bewitched
5—Who, What or Where
6—All About Faces
7—Search for Tomorrow
8—Jean Cannem
11—Romper Room
12—Search for Tomorrow

**12 noon**
2—Luncheon Date
4—Password
5—Distaff
6—Noon Show
7—News
8—News; Pete's Place
11—Three on a Match
12—Virginia Graham

**12:30 p.m.**
2—Luncheon Date
4—Split Second
5—Days of Our Lives
6—Noon Show; Movie
7—As the World Turns
8—Pete's Place; Movie
11—To Tell the Truth
12—Merv Griffin

**1 p.m.**
2—Luncheon Date
4—All My Children
5—Doctors
6—Movie: What A Crazy World (12:45)
7—Many Splendored Thing
8—Movie: What A Crazy World (12:45)
11—Don St. Thomas
12—Merv Griffin

**1:30 p.m.**
2—Galloping Gourmet
4—Let's Make a Deal
5—Another World
6—Movie Continued
7—Guiding Light
8—Movie Continued
11—Gentle Ben
12—Merv Griffin

**2 p.m.**
2—Paul Bernard — Psychiatrist
4—Newlywed Game
5—Return To Peyton Place
6—Movie Continued
7—Secret Storm
8—Movie Continued
11—Laramie
12—Secret Storm

**2:30 p.m.**
2—Tomorrow Today
4—Dating Game
5—Somerset
6—Victoria Scene
7—Edge of Night
8—What the Good Word?
11—New Zoo Revue
12—Many Splendored Thing

**3 p.m.**
2—Take 30
4—General Hospital
5—Dinah Shore
6—Take 30
7—My Three Sons
8—Another World
11—Tennessee Tuxedo
12—It's Your Bet

**3:30 p.m.**
2—Edge of Night
4—One Life To Live
5—Anything You Can Do
6—Edge of Night
7—Dick Van Dyke
8—Anything You Can Do
11—Speed Racer
12—What's My Line?

**4 p.m.**
2—Family Court
4—Love, American Style
5—Mike Douglas
6—Family Court
7—Movie: That Funny Feeling
8—Beat the Clock
9—Sesame Street
11—Addams Family
12—Funorama

**4:30 p.m.**
2—Drop In
4—What's My Line
5—Mike Douglas
6—Drop In
7—Movie continued
8—Flintstones
9—Sesame Street
11—Gentle Ben
12—Funorama

**5 p.m.**
2—Abbott and Costello
4—Petticoat Junction
5—Mike Douglas
6—Green Acres
7—Movie continued
8—Green Acres
9—Mister Rogers
11—Daniel Boone
12—Mothers-In-Law

**5:30 p.m.**
2—That Girl
4—News
5—News
6—Hogan's Heroes
7—Movie continued
8—Hogan's Heroes
9—Electric Company
11—Daniel Boone
12—Perry Mason

**6 p.m.**
2—Me Over Here
4—News
5—News
6—News
7—News
8—News
9—Meet the Arts
11—Star Trek
12—Perry Mason, News

**6:30 p.m.**
2—Hourglass
4—News
5—News
6—News
7—News
8—News
9—Evening at Pops
11—Star Trek
12—News

**7 p.m.**
2—Hourglass
4—Northwest Traveller
5—Truth or Consequences
6—Longstreet
7—Avengers
8—Story Theatre
9—Evening at Pops
11—It Takes a Thief
12—Hollywood Squares

**7:30 p.m.**
2—Dick Van Dyke
4—All-Star Football
5—Hollywood Squares
6—Longstreet
7—Avengers
8—The D.A.
9—World Press Review
11—It Takes a Thief
12—Name of The Game

**8 p.m.**
2—Performers
4—Football continued
5—Partners
6—Performers
7—O'Hara, U.S. Treasury
8—Movie: Shoot Louder
9—Washington Week
10—Arts Calendar
11—Perry Mason
12—Name of The Game
13—Movie: Fighting Pals

**8:30 p.m.**
2—Corwin Dramas
4—Football continued
5—Chronolog Special
6—Corwin Dramas
7—O'Hara continued
8—Movie continued
9—Masterpiece Theatre
10—Project Travel
11—Perry Mason
12—Name of The Game
13—Movie continued

**9 p.m.**
2—Tommy Hunter
4—Football continued
5—Chronolog continued
6—Tommy Hunter
7—Comedy Special
8—Movie continued
9—Masterpiece Theatre continued
10—Our World
11—Merv Griffin
12—Movie: Period of Adjustment
13—Movie continued

**9:30 p.m.**
2—Tommy Hunter
4—Football continued
5—NBC News Special
6—Tommy Hunter
7—Comedy Special
8—Movie continued
9—Devout Young
10—Our World
11—Merv Griffin
12—Movie continued
13—Navy Prologue

**10 p.m.**
2—Main Chance
4—Football continued
5—News Special continued
6—Bold Ones
7—Comedy Special
8—The FBI
10—Old Country Soccer
11—Merv Griffin
12—Movie continued
13—Instant Holiday

**10:30 p.m.**
2—Main Chance
4—Northwest Traveller
5—Stand Up and Cheer
6—Bold Ones
7—Governor and J. J.
8—The FBI
11—News
12—Movie continued
13—Horse Racing

**11 p.m.**
2—News
4—News
5—News
6—News
7—News
8—News
11—Movie: Six of a Kind
12—News: Movie: Emperor Waltz
13—Movie: Boss of Rawhide

**11:30 p.m.**
2—Movie: Slattery's Hurricane (11:50)
4—Movie: Way to the Gold
5—Johnny Carson
6—News
7—Movie: Man With Nine Lives
8—News
11—Movie continued
12—Movie continued
13—Movie continued

**12 midnight**
2—Movie continued
4—Movie continued
5—Johnny Carson
6—Movie: Shoot Lounder
7—Movie continued
8—Movie: Day The Sky Exploded
12—Movie continued
13—Movie continued

**12:30 a.m.**
2—Movie continued
4—Movie: Barkleys of Broadway (1:30)
5—Johnny Carson
6—Movie continued
7—Movie: Deadly Mantis (1:00)
8—Movie continued
12—Movie: Night and the City (1:05)
13—Movie: Pinto Bandit

# MOVIES

## Early Friday

**The Dark Mirror (xxx), on 4 at 9:30.** An excellent 1946 mystery with a good cast. The plot hinges on a doctor who must decide which twin sister is normal, and which is a demented murderess. Olivia de Havilland and Lew Ayres.

**What A Crazy World (xx), on 6 and 8 at 12:45.** An English-made musical about a young cockney idler (Joe Brown) who divides his time between a street gang and his girl friend (Susan Maugham) who encourages him in his songwriting career.

**That Funny Feeling (xx), on 7 at 4.** Sandra Dee and Bobby Darin star in this romantic comedy that revolves around a mixture of misunderstandings and mistaken identities in New York City.

FURNITURE
Repairs, Refinishing
SPECIALTY FINISHERS
382-4612

FREE HOME DELIVERY
DON MEE
CHINESE FOOD
538 FISGARD
OPEN
Mon. thru Thurs.—4:00 p.m. to 1:30 a.m.
Friday—4:00 p.m. to 2:15 a.m.
Saturday—5:00 p.m. to 2:30 a.m.
Sunday—4:30 p.m. to 8:00 p.m.
383-1032
388-4841

# CBC-AM-FM Radio Highlights

## Friday
**July 21**

7:00 (FM) The Romantics; second in an 8-week survey of Chopin, prepared and narrated by Walter Ungerer with research assistance of musicologist Peter Klassen. Tonight: Paris — 1830s: Waltz in A minor; Nocturne in Σ flat minor; Waltz in B minor; Etude in F major: Andante Spianato and Grande Polonaise; Waltz in D flat major.

10:30 (FM) Ideas; Surrealism No. 2: In the second of his two talks on the surrealist movement, Paul Green looks at the surrealists' fascination with chance and coincidence as expressed in their experiments, artifacts, writings, and everyday life. Part II: Calamities and Crystals. A talk by Phyllis Webb who illustrates with reading from her own work.

## Saturday
**July 22**

8:30 (AM) CBC Stage presents, Some of My Best Friends, by William Morantz. An Indian is accused of a crime of theft and his lawyer must prove his innocence. Morantz describes it as "Perry Mason with social significance."

10:30 (AM) Anthology. The Bomb, a story by William Ready, librarian at McMaster University in Hamilton. Also, readings of works by some younger Maritime writers.

## Sunday
**July 23**

12 Npon (FM) BBC Concert. Today the entire program is from the 27th Cheltenham Festival—1971.

2:03 (FM) Studio '72. Is Inga Erikson a Human Being, by Jan Myrdal, translated from the original by Claude Stevenson and produced in Toronto by John Reeves. Cast includes Aileen Seaton and John Bethune.

6:03 (AM) Sunday Theatre. Sgt. McClusky Steals a March, by Helen French. A comedy concerning a doughty old veteran of the First World War who parades an imaginary platoon around the rumpus on rainy afternoons. Cast includes Ted Stidder and Daphne Goldrick.

8:30 (AM) Sunday and Friends. Today the Stampeders (pop group) talk about how they made it into the big time with hits such as Sweet City Woman; David Bomberg, guitarist talks about his kind of music. In the zany segment of the show listeners will hear from Sammy Tafft, the hatmaker of Spadina Avenue in Toronto.

## Monday
**July 24**

8:00 (FM) CBC Monday Evening. Part 1. Shakespeare and the Director. Peter Brook the English director in conversation with Moelwyn Merchant in Paris, following the production of A Midsummer Night's Dream. Part 2. A Concert of Shakespeare's Time, with the members of the Hortulani Musicae recorded in a concert at the University of British Columbia.

10:30 (FM) Ideas. Dr. Ken North, a petroleum geologist from Carleton University; Mel Hurtig, Edmonton-based publisher, and Fred Knelman, chairman of the Department of Humanities of Science at Sir George Williams University — describe the critical political pressures on world energy resources.

10:30 (AM) Anatomy of Brain — a program about the informational receptor: the brain. A conversation with Dr. David Turner, professor of biochemistry.

## Tuesday
**July 25**

8:03 (AM) CBC Tuesday Night presents, Cosi Fan Tutte — Mozart's inconsequential comedy of love and infidelity which becomes a gay adventure that miraculously and subtly explores a whole range of feelings. From the National Arts Centre, Ottawa. Mozart's artistry maintains a balance between comedy and the burlesque, sentimentality and mockery, and tenderness and broad satire. The opera is performed by Patricia Wells as Fiordiligi, Rosaland Flias as Dorabella, Gwenlynn Little as Despina, John Stewart as Ferrando, Allan Monk as Guglielmo, and Ara Berberian as Don Alfonso, with the National Arts Centre Orchestra conducted by Mario Bernardi. Stage director is Brian Macdonald and designer is Brian Jackson. Produced in Ottawa by Ian Fellows.

10:03 (FM) Ideas; Requiem Mundana. An hour-long drama written originally for the Ideas series, Perception and Prejudice, by Jim Anderson. A man and a woman grapple with the ever-widening gap of credibility between reality and dream. Hounded by their conflicting perceptions of life and environment, they are portrayed climbing from harmony to a nightmare of tangled perceptions.

## Wednesday
**July 26**

10:03 (FM) Ideas. Part 1. Dr. Coles gives his third and concluding talk. Part 2. Know the Rain. John Hopkins wrote this sound-scape that remembers the feeling of awe of being small — at the rich confusion of sight, sound and smell.

## Thursday
**July 27**

7:00 (FM) Ice, Cocaine and Rainbows: The Music of Scriabin. Series marks the centenary of 1972 of the birth of the Russian composer and pianist Alexander Scriabin. Programs concentrate both on the man and his music. Faubian Bowers, modern biographer of Scriabin, is the featured commentator.

8:00 (FM) Encore. Part I: Glenn Gould, piano: Sonata in E minor, Opus 7, (Edvard Grieg); Sonata No. 2, Opus 38 (Valen). Included is commentary by Gould about Valen, a 20th century Norwegian composer who wrote in an atonal style, and his sonata. Produced by Glenn Gould.

8:03 (AM) Musicscope. Part I: Looking Back: A Conductor Remembered — Pierre Monteux before his death in 1964, and with those who knew him. Mme. Monteux recalls her husband during a special interview for Musicscope. Excerpts from some of his greatest recordings complete Part I. Part II: Piano Rolls: Eugene Kash discusses piano rolls and plays recordings of the "greats" from 1916 to 1925. The performances were made on the Steinway Duo-Art piano, with a built-in mechanism which could reproduce, without assistance, the actual performances of the artists who played on them.

10:03 (FM) Ideas. The Fourth Dimension of Information: ESP. A threefold presentation of ESP. The Past: ghosts, spectres, shades of history, seances and seers, summoning up the dead. The present: Russian and American research. The strange case of Joseph Stalin. Communications between living individuals, telepathy and intuition. The military implications of ESP.

# Canadian Film Maker an Innovator

By VICTOR STANTON

TORONTO (CP) — Some people make movies in search of fame and fortune. Others use film as a medium for their personal ego trips.

Canadian film-maker Allan King sees in film a means of self-discovery, for himself and for individual members of a film-viewing audience.

In his films to date, King has been more of an explorer and observer than a creator — a catalyst effecting reactions rather than an initiator of actions — and yet at the same time an innovator in film style.

His 1969 feature, A Married Couple, illustrates his approach to film making up to this time.

The 112-minute feature focused on real-life husband and wife Billy and Antoinette Edwards during a period of crisis in their marriage.

Filmed spontaneously over a 10-week period in their Toronto home, around their workaday environs and on vacation in Vermont, the couple, along with their then three-year-old son Bogart and dog Merton, are seen throughout much of the daily routine.

The film's emphasis, however, is on the personal conflicts between husand and wife, conflicts which threatened to break up their marriage.

Since the film's completion, they have, in fact, separated, but King says he doesn't feel "there's any evidence in the film" that this would ultimately happen.

King, a 42-year-old native of Vancouver, has been making films since 1956, many of them documentaries for CBC television.

His technique of filming without scripts or professional actors and within as much of the subjects' natural environment as possible culminated in the highly-regarded though controversial 1966 film, Warrendale, which dealt with mentally-retarded children.

"As I was finishing Warrendale, I became aware that it might be possible to make a film about an actual marriage in conflict, using this kind of technique to produce a fresh viewpoint, a different approach, to what has been in fact a theme of drama and literature for as long as men and women have been together."

He was a personal friend of the Edwards, who agreed to be the subjects of his film, King says, partly because "they had a strong feeling that this might help them get a new light on their relationship, help them see themselves from a little distance, as it were, and increase their possibility of happiness together."

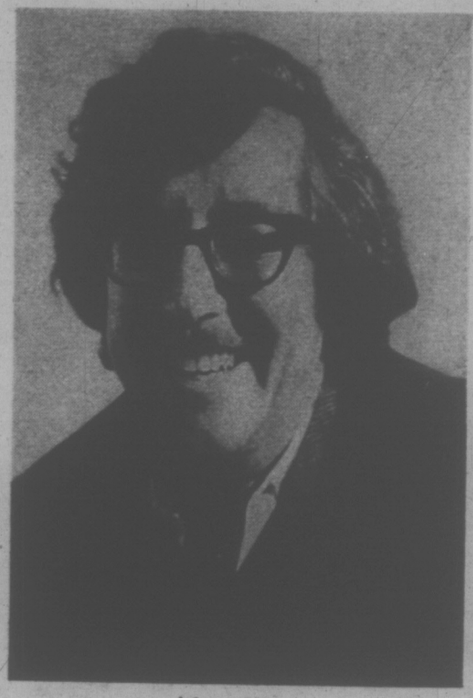

Alan King

After the first two or three weeks of "setting up a working situation that was comfortable for everybody," director King left only the cameraman, sound man and a technical assistant in the house with the Edwards family.

Shooting usually began when the Edwards woke up, continued through breakfast until Billy went to work and then for maybe an hour after that. It would begin again at 4 p.m. and go on until they went to sleep.

The film contains scenes King describes as "intimacy of a flirtatious kind," but no love-making. While on vacation, the family is seen taking a skinny dip, "a very innocent scene," says King.

A problem in distribution of the film at first to theatres and still for television showing, is the four-letter language used by both Billy and Antoinette.

Initially, the Ontario censorship board sought 34 cuts in the film, but after an appeal it was approved with only a few eliminations. CFTO, the Toronto flagship of the private CTV network, holds the Canadian television rights and the film also has been sold to the BBC and a German network. King says he believes it has been televised in Germany.

King says his reward in making A Married Couple, which cost $205,000 and has not yet shown a profit, was "the process of discovery in making it."

The value of the film, he feels, is that it "provides an insight into the difficulties of marriage and any kind of a sensitive audience can get from it a very strong sense of themselves."

King, who heads a film-servicing and production company with offices in Toronto and London, has another film soon to be released that was also shot in the same spontaneous way.

Called Come On Children, it explores the relationships that develop among 10 young people living together on a farm for a 10-week period.

After that, King says, he doesn't have any more themes he wants to do in the spontaneous-filming fashion and that his next films probably will be straight scripted dramas using actors.

MARLO THOMAS, who stars in That Girl, with her boyfriend, played by Ted Bissell. That Girl is telecast on the CBC television network Monday through Friday on Channel 2 at 5:30 p.m.

# FLIP TOURS U.S. MEETING PEOPLE

By DAN LEWIS

HOLLYWOOD — Flip Wilson has just completed another drive around the country. This time, he travelled 10,050 miles in his auto from California to Key West, Fla., up to New York, and then back via the northern route.

It was a month-long vacation, Wilson style. Flip did it last year, too, explaining that it gave him a chance to get out and meet the people all around the country.

I'm not so sure whether he found any new characters for his NBC-TV series next season while on this trip, but Flip says there will be some new ones to go along with Josephine. ("What you see is what you get.") "We're working on several ideas," Flip said.

Flip also will do more monologues on the show next season. "I'm doing more writing," he revealed. "I write my own monologues, and the first year I used a lot of them. There were less this year, but we are going to do more next season. I feel that doing the monologues puts me in front of the people more, and they get a better chance to see what I'm like."

As for rumblings about trouble with writers, Flip insisted, "I never knew about any problems."

What pleases him most about the success of his TV series?

"Well, I think because we were successful we're going to have more variety on TV next season. I like to think our success helped, and that makes me happy. I'll just bet Bobby Darin will have a great show, and he'll be on in January with a regular show."

Darin is the summer replacement for Dean Martin on NBC-TV, Thursday nights.

HONDA
226 IN STOCK
SAVINGS
World of Pleasure
PEARSON

2968 Douglas
WHEEL ALIGNMENT
SPECIAL
Most American Cars Regular 9.95
SPECIAL 5.99
½ Block South of Mayfair
OK Tire Stores
385-2131
Your Spring TRACTION CENTRE

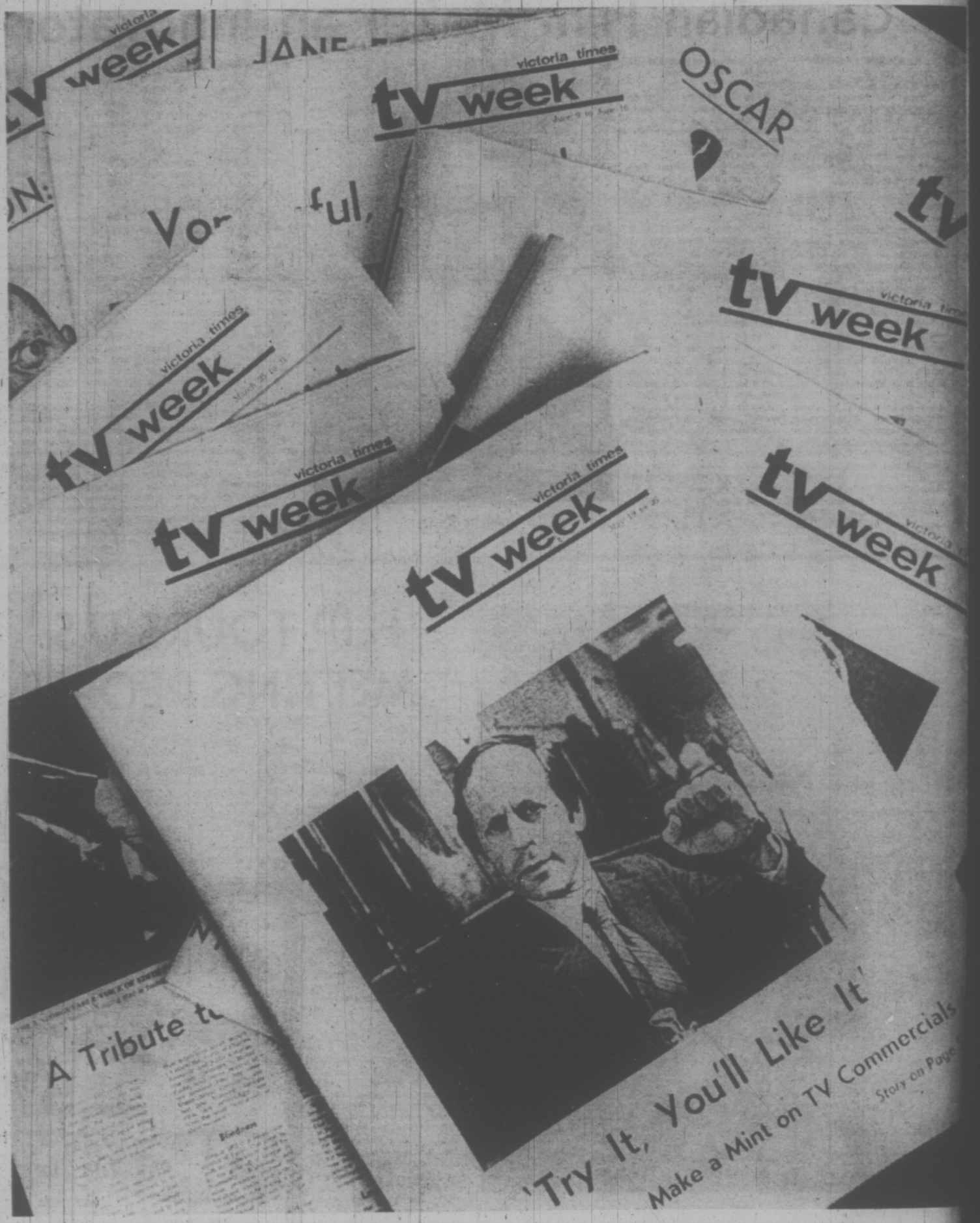
victoria
week
victoria times
tv week
OSCAR
tv
victoria times
tv week
victoria times
tv week
victoria times
tv week
victoria times
tv week
A Tribute t
'Try It, You'll Like It'
Make a Mint on TV Commercials
Story on Page

WEATHER
Tonight: Few Clouds, Fog Patches
Saturday: Mainly Sunny, Cooler

# Victoria Times

tv week inside today

89th YEAR No. 36 ★★★ VICTORIA, B.C., FRIDAY, JULY 21, 1972 ★★★ 10 CENTS DAILY, 20 CENTS SATURDAY

## Only the Buttons Are Left

Buttons and bills and the end to a situation that at one time seemed like a nightmare. Shirley Martin, who one month ago found a $19,300 diamond among some buttons purchased at a Salvation Army thrift shop, Thursday sold the gem for $3,000. She was questioned by RCMP on two occasions and at one of the sessions swallowed the diamond for fear it would be taken away from her. She said later she sold the gem quickly instead of waiting for a better price because of police harassment.

# GIANT EUROPE FREE TRADE ZONE

WASHINGTON POST

The six members of the European Common Market completed negotiations in Brussels Thursday with six countries of the European Free Trade Association (Iceland, Sweden, Finland, Austria, Switzerland and Portugal) for a vast free trade zone in Western Europe, stretching from the Arctic Circle to the Mediterranean.

By 1978, 16 countries of western Europe — including Britain, France and West Germany — will have established free exchange in industrial goods creating a bloc accounting for 40 per cent of the world's trade.

The prospect of such a trading giant has already attracted a string of requests from other countries for special commercial links with the Common Market.

India and Jordan, for example have recently asked for trade negotiations with the organization, and Thursday Common Market foreign ministers discussed what further special trade privileges they should offer Egypt and Turkey.

But if Common Market governments can agree on the advantages of negotiating such commercial accords, they are not finding it so easy to agree on an agenda of a European summit meeting, first proposed by President Georges Pompidiu of France seven months ago.

France is insisting on a Common Market agreement at the summit, not only on a joint plan to reform the international monetary system, but also on how the European community can defend itself against future monetary crises.

Meanwhile, in Washington, a senior U.S. treasury official warned that the decision of the U.S. government to intervene in foreign exchange markets to prop up its dollar "is a useful tactical manoeuvre, but not a solution to international monetary problems."

## $100,000 INSURANCE IN HIJACK

SAN DIEGO, Calif. (AP) — The family of a Canadian passenger slain during a hijack attempt aboard a Pacific Southwest Airlines jetliner has received a $100,000 air-travel insurance payment.

The payment is believed to be the first made as the result of a hijacking attempt, said Eugene R. Brady, president of Tele-Trip Co.

Stanley Carter, 66, of Montreal was killed during a gun battle between the FBI and two hijackers on the plane at San Francisco International Airport July 5. The FBI said Carter was shot by one of the air pirates.

# Bomb Rampage Slams Belfast

Times News Services

BELFAST — The Irish Republican Army launched one of its heaviest bombing onslaughts on Northern Ireland's capital today.

At least 13 persons were known to be dead and up to 71 injured as at least 17 explosions rocked Belfast.

Three of the dead are British soldiers.

Six persons were killed in one blast alone.

The bombs exploded within a half-hour in mid-afternoon, just as the city was at its busiest for weekend shopping.

All emergency services were put on full alert. Dozens of ambulances weaved through the traffic with sirens screaming.

Hundreds of British troops swarmed into the city centre. Several of the blasts set off fierce fires.

The guerrillas struck despite stringent traffic controls which bar much of central Belfast to automobiles.

One of the first Belfast bombs exploded inside a bus station with yards of the city's fire headquarters. It killed at least four civilians plus two soldiers who responded to an alarm.

The streets were littered with glass and debris and stained with blood.

As the explosions died away, the city centre emptied without panic.

Anonymous callers told officials another 16 bombs were set to go off later in the day.

In Londonderry, security forces had three telephoned warnings before a noon explosion outside an army post, giving them 40 minutes to clear the area. Four soldiers were treated for minor cuts.

Earlier guerrillas blasted a freight train off Northern Ireland's main rail line today as gunmen and bombers kept up their hit-and-run attacks.

The train's locomotive and 10 cars plowed off the line linking the province with Dublin when it detonated a 50-pound mine near Lurgan, 20 miles southwest of Belfast.

None of the train crew was injured. Army sappers found another home-made mine on the line nearby.

Guerrillas have made several futile attempts to blow up the line.

Last month two barrels of explosives were found on the track near the border.

Gunmen Thursday killed a Belfast news vendor when he tried to prevent them from planting a bomb in his shop. Then the assailans critically wounded his wife as she knelt screaming beside his body.

News dealer Leslie Leggatt was shot in the chest when he tried to keep them from setting a bomb in his shop. As he lay near death, his wife cradled him in her arms, screaming.

They shot her, planted their bomb and fled. A passing motorist dragged the couple out of the place before the explosives went off.

Friends said Leggatt was in the process of selling his newsstand and moving to England after getting threats from both Roman Cathlic and Protestant extremists because of what they considered his moderate views.

MIXED EMOTIONS on faces of evacuated Belfast residents at height of bombings.

## Spanish Rail Toll Hits 76

LIBRIJA, Spain (CP) — Two passenger trains crashed head-on in southern Spain today and railway authorities said at least 76 persons were killed and 103 injured.

Rescuers feared many more victims were trapped in the wreckage, a spokesman for the Spanish National Railroad said.

He reported that the Madrid-Cadiz overnight express carrying 500 passengers and a local train collided head-on at 7:30 a.m.

The dead and injured all were among some 200 passengers on the four-coach local train.

The injured were taken to hospital in the sherry town of Jerez de la Frontera by Red Cross ambulances, and helicopters from the U.S. Polaris naval base at Rota, officials said.

The crash occurred 450 miles south of Madrid and about 50 miles from Cadiz.

The two trains hurtled into each other on a curve six miles from Lebrija.

The immediate cause of the accident was not known.

## Carpenters Charged

By DOUG MacRAE
Times Staff

Charges were laid in provincial court today against the Victoria local of the United Brotherhood of Carpenters and Joiners for failing to comply with a provincial government back-to-work order.

The carpenters were charged with violating the Mediation Commission Act. Union leaders were accused of refusing to order their men back on the job and with "purporting to authorize" a strike.

Union leaders face fines of $150 per day for every working day the men stay away from work.

More than 17,000 construction workers have been off work in the strike-lockout for 12 weeks.

Two labor leaders said Thursday "limited progress" is being made in continuing talks between the six hold-out unions and the industry. Ray Haynes, secretary-treasurer of the B.C. Federation of Labor, and Jim Kinnaird, president of the B.C.-Yukon Building Trades Council, said the coming weekend should see a "make-or-break situation develop."

The unions which have refused to return to work are the carpenters, electricians, plumbers, boilermakers, cement masons and heat and frost insulators.

Continued on Page 2

## NEW TV NET APPROVED

OTTAWA (CP) — An application by Global Communications Ltd. of Toronto to set up a third English-language television network in Ontario has been accepted, the Canadian Radio-Television Commission announced today.

## NEWS BRIEFS

### Pullout Restricted

**WASHINGTON (UPI) — U.S. Defence Secretary Melvin Laird indicated Thursday the Soviet Union is not now withdrawing its pilots or missile operators from Egypt and said the withdrawal so far is confined to advisers scattered through the Egyptian army.**

### Ex-Minister Back

**WINNIPEG (CP) — Premier Ed Schreyer today announced the return to his cabinet of Sidney Green, who earlier resigned his resources portfolio to fight extension of public tax aid to private and parochial schools.**

### Docker Dispute

**NEW WESTMINSTER (CP) — A dispute over the unloading of cars from Japan kept more than 120 longshoremen off the job again Thursday, and a return to work before next week appears unlikely.**

### Death Row Ends

**SAN FRANCISCO (UPI) — U.S. District Judge Robert Peckham Thursday abolished death rows in California prisons. The ruling followed a state supreme court decision last February that did away with capital punishment in California.**

# Crippling U.K. Dock Feud May Close All Ports

LONDON (AP) — Militant truckers held London docks in a stranglehold blockade today and warned they plan to paralyse every port in Britain in their bitter dispute with longshoremen over who should handle container cargoes.

Union leaders scheduled talks to try to break the deadlock, but officials held out little hope of a swift end to the crippling feud.

The two sides — ironically, both part of the powerful Transport and General Workers' Union — dig in for a protracted internecine fight-to-the-finish over jobs. The truckers and dockers both are claiming the same jobs in handling container cargoes.

The dispute threatened to send food prices soaring as hundreds of tons of imports piled on quaysides.

Port employers feared the shutdown could spell bankruptcy for some dock firms within a week and result in a sudden flood of layoffs among dockers to swell Britain's growing 860,000-strong army of unemployed.

A Port Employers' Association spokesman said the blockade could cost the firms $14.4 million to pay London's 14,500 longshoremen even though they would be doing no work.

The longshoremen claimed containerization was forcing them out of work and demanded loading jobs on the streamlined system now held by truckers. The truckers charged the dockers' action was forcing them out of jobs.

## IWA WON'T FORCE FALLERS TO RETURN

Vancouver (CP) — Jack Moore, regional president of the International Woodworkers of America, said today he can't force rebel coast fallers back to work.

While the Vancouver IWA offices were ringed by about 40 placard-carrying fallers, Moore held a news conference and urged the fallers to return to work Monday.

But he added: "I won't do anything if they don't return. Just persuasion, that's all I can use to get them back to work," he said.

"A man has a right not to work if he doesn't want to."

He then accused the fallers' leaders of wanting to prolong the walkout which started in mid-April.

"They are obviously not interested in a settlement but only in prolonging the walkout," he said. "They rejected out

INDEX


| | Page |
|---|---|
| Births, Deaths | 25 |
| Classified | 25-36 |
| Comics | 24 |
| Duncan, Cowichan | 38 |
| Entertainment | 22, 23 |
| Family Section | 18-20 |
| Finance | 8, 9 |
| Prairie News | 6 |
| Sports | 10-12 |
| TV, Radio | 26 |


# Death Likely From Blow

KAMLOOPS (CP) — The fourth day of the second inquest into the death of Fred Quilt brought testimony from two physicians that a considerable force was probably needed to cause the injury that apparently resulted in Quilt's death.

Dr. Han Chzo Leg and Dr. Nicholas Cornaal agreed Thursday with suggestions by Harry Rankin, lawyer for Quilt's estate, that a strong blow would have been the most probable cause of the injury.

Quilt died at Cariboo Memorial Hospital in Williams Lake, Nov. 30. His small intestine had been severed, resulting in peritonitis.

His wife and sister-in-law earlier told the inquest that he was jumped on by an RCMP constable after being removed from a truck on a Chilcotin road Nov. 28.

Both doctors testified that Quilt's injury could have been caused by someone jumping on the right side of his lower abdominal area.

Dr. Lee, who examined Quilt at the hospital shortly before his death and later performed an autopsy, said it was unlikely that the injury came from the man falling out of the truck, but that it could have been possible if he had fallen on a sharp object.

He estimated the injury was sustained about 48 hours before Quilt's death, but could have been suffered as little as 30 hours before death.

Dr. Dormaar said he had examined Quilt Nov. 29 at the Anahim Indian reserve and said Quilt told him he was suffering from a broken rib.

He said, however, that he had found the man's abdominal area tender and thought at the time he was probably suffering from appendicitis.

He said he had already called for an ambulance and the examination confirmed his decision that Quilt should go to hospital.

Earlier in the inquest, Christine Quilt, wife of the dead man, said an ambulance arrived at the reserve on the afternoon of the 29th for her husband.

Quilt, however, refused to ride in it because it already carried another patient and there was not room for him to lie down.

### 2 More Blasts

**PARIS (Reuter) — France plans to explode two more nuclear devices at its South Pacific testing grounds before the end of the month, informed sources said Thursday.**

## Death Toll Rises In U.S. Smog

Times News Services

The mounting death rate among people with respiratory complaints caused increasing concern today as the steamy, stagnant air mass remained over the eastern United States seaboard. No relief is expected for a few more days.

Electric power supplies have been strained by the heat wave and pollution alerts have been posted in several cities.

In the Pittsburg area, a first-stage pollution alert forced industry to cut back operations. Eye irritation and shortness of breath were common complaints, especially in the downtown section.

"Based on meteorological projections, the current episode is expected to develop into one of the more serious we've had," said a spokesman for the Allegheny Country health department.

An emergency air pollution alert was in effect for four Ohio counties in the Ohio River valley steel-making region. State attorneys filed precautionary injunctions to bar industries from violating the order.

## ABORTION FOR GIRL, 11

CHICAGO (Reuter) — An 11-year-old Chicago schoolgirl has become one of the youngest persons ever to receive a legal abortion under New York's liberal abortion law, it was disclosed Thursday.

The girl, one of eight children, flew with her mother to New York City and underwent the abortion in a Long Island clinic earlier this month, Sylvia Hoover, director of Choice, a Chicago abortion referral agency, said.

The girl's mother, who is separated from her husband and receives $325 a month in welfare payments, was unable to pay for the abortion.

The mother and daughter's air fare of $246 was paid by Choice which also paid for their accommodation at a YWCA in New York City.

The abortion was performed without fee.

# TORONTO MARKET TRADING

## INDUSTRIALS

TORONTO 1:48 P.M. STOCKS
Distributed by CP
Toronto Stock Exchange—July 21
Quotations in cents unless marked $. —Odd lot, xd—Ex-dividend, xr—Ex-rights, xw—Ex-warrants. Net change is from previous board-lot closing sale.

| Stock | Sales | High | Low | 1:48 p.m. | Net Ch'ge |
|---|---|---|---|---|---|
| **A—B** | | | | | |
| Abitibi | 14546 | 9⅝ | 9¼ | 9¼ | |
| Acklands | 775 | $10½ | 10⅜ | 10⅜ | + ⅛ |
| Acres Ltd | 333 | $14½ | 14½ | 14½ | — ½ |
| Acres A pr | 48 | 44⅝ | 44⅝ | 44⅝ | — ⅛ |
| Acres wt | 123 | 370 | 370 | 370 | —10 |
| Agra Ind | 250 | $13¾ | 13¾ | 13¾ | |
| Ahed M | 200 | $6⅛ | 6⅛ | 6⅛ | |
| Alta Gas A | 40 | $57 | 56 | 57 | |
| Alcan | 4478 | $20½ | 20 | 20 | |
| Alcan pr | 550 | $24⅜ | 24⅜ | 24⅜ | |
| Algoma St | 2028 | $14⅜ | 14½ | 14⅜ | |
| Alfarco Dv | 200 | 86 | 6 | 6 | — ⅛ |
| Alliance B | 1400 | $7½ | 7¼ | 7½ | |
| Anglo-Cn | 100 | $6 | 5¾ | 5¾ | — ⅛ |
| Anglo-C pr | 100 | $14½ | 14½ | 14½ | — ¼ |
| Ang CT 4½ | 25 | $29½ | 29½ | 29½ | — ½ |
| Ang CT 290 | 120 | $38 | 38 | 38 | |
| Ang CT 315 | 335 | $42 | 41½ | 41½ | — ½ |
| Anthes C p | 210 | $73 | 73 | 73 | |
| Aquitaine | 5180 | $25⅜ | 25¼ | 25¼ | + ⅛ |
| Argus | 210 | $16 | 16 | 16 | |
| Argus B pr | 25 | $36¼ | 36¼ | 36¼ | |
| Argus C pr | 800 | $11¼ | 11¼ | 11¾ | + ¼ |
| Asbestos | 1350 | $21¼ | 20¾ | 20¾ | — ¼ |
| Atco Ind | 300 | $12 | 12 | 12 | — ¼ |
| Ah Sugar | 500 | $6⅛ | 5⅞ | 5⅞ | — ⅛ |
| Ah Sug A | 100 | $15½ | 15½ | 15½ | |
| Ah Sug w | 300 | 140 | 140 | 140 | |
| Auto El | 200 | $7½ | 7½ | 7½ | — ⅛ |
| Auto Hard | 1000 | $10 | 10 | 10 | — ⅛ |
| Bank Mont | 4100 | $30½ | 30¾ | 30½ | |
| Bank N S | 3925 | $36⅛ | 36⅛ | 36⅜ | — ⅛ |
| Bartaco | 200 | 355 | 350 | 355 | +15 |
| Bartaco r | 2900 | 3 | 2 | 2 | |
| Baton B | 1400 | $20 | 19⅝ | 19⅝ | — ⅜ |
| Bay Mills | 200 | 54 | 54 | 54 | — ⅛ |
| Beaver Eng | 500 | 8 | 8 | 8 | + ⅛ |
| Bell Canad | 6388 | $42⅜ | 42⅛ | 42⅜ | + ⅛ |
| Bell A pr | 393 | $50 | 49¾ | 49¾ | — ⅛ |
| Bell B pr | 830 | $50⅜ | 50¼ | 50¼ | — ⅛ |
| Black Bros | 800 | $9⅛ | 9⅛ | 9⅛ | |
| Block Bros | 1000 | 343 | 345 | 345 | — 5 |
| Bonbrider | 100 | $7⅜ | 7⅜ | 7⅜ | — ⅛ |
| Bovis C | 40440 | 245 | 225 | 240 | +15 |
| Bow Valv | 400 | $31½ | 31 | 31½ | + ½ |
| BP Can | 2100 | $15¾ | 15¼ | 15¾ | |
| BP Can A | 25 | $69½ | 69½ | 69½ | |
| Bramalea | 1800 | 5 | 5 | 5 | — ⅛ |
| Bramal. w | 200 | 355 | 355 | 355 | — 5 |
| Brascan | 3912 | $21¼ | 21 | 21 | |
| Bright | 250 | $19½ | 19¼ | 19⅜ | |
| Brinco | 975 | $4¼ | 6¼ | 6⅛ | |
| Br Am Bnk | 100 | $14½ | 14½ | 14½ | |
| BC Forest | 100 | $20½ | 20½ | 20½ | — ½ |
| BC Pack B | 100 | $31 | 31 | 31 | — 1 |
| BC Sugar | 300 | $21¼ | 21¼ | 21¼ | |
| BC Phone | 55 | $61¾ | 61¾ | 61¾ | + ⅛ |
| BCPh 5¼ p | 210 | $79 | 79 | 79 | |
| Budd Auto | 7120 | $14⅛ | 13¾ | 14⅛ | + ⅛ |
| Budd A w | 6585 | 865 | 810 | 910 | +20 |
| Burns Fds | 2200 | $14¾ | 14¾ | 14¾ | |
| **C—E** | | | | | |
| Cad Dev | 500 | $10⅛ | 10⅛ | 10⅛ | |
| CAE Ind | 400 | $8⅛ | 8 | 8 | |
| Calgary P | 225 | $25¾ | 25⅛ | 25⅜ | + ⅛ |
| Calvrt Dis | 3200 | 200 | 200 | 200 | |
| Cambridg | 1000 | $8½ | 8½ | 8½ | |
| Campeau | 1000 | 6 | 6 | 6⅛ | — ⅛ |
| CD Super | 100 | $27 | 27 | 27 | |
| Can Cem L | 224 | $52½ | 52½ | 52½ | — ¾ |
| Can Malt | 100 | $32 | 32 | 32 | |
| Can Perm | 804 | $17⅛ | 17⅜ | 17⅛ | |
| Can Brew | 1335 | $7⅜ | 7¼ | 7⅜ | + ⅛ |
| C Cabinet | 100 | $21 | 21 | 21 | — ⅜ |
| C Cable w | 3640 | 640 | 620 | 620 | —30 |
| Can Can A | 310 | $6½ | 6¼ | 6½ | + ⅛ |
| C Curtis | 5100 | 100 | 92 | 100 | + 8 |
| Can Equip | 100 | $11⅜ | 11⅜ | 11⅜ | + ⅛ |
| Cn Food 2p | 50 | $43 | 43 | 43 | + 1 |
| C Goldfie | 4400 | $5⅝ | 5⅜ | 5⅜ | |
| C Hydr | 100 | $11¼ | 11¼ | 11⅜ | — ⅛ |
| C Imp Bank | 2180 | $26⅞ | 26¾ | 26⅞ | — ⅛ |
| C Ind Gas | 7090 | 99⅞ | 99¼ | 99⅜ | |
| CIL | 5100 | $16⅛ | 16 | 16 | |
| C Intrurb p | 100 | 9¾ | 9¾ | 9¾ | |
| C Manslr | 100 | 385 | 385 | 385 | —10 |
| C Marc | 12000 | 490 | 455 | 455 | +30 |
| C Ocdentel | 6725 | $11½ | 10⅞ | 11½ | — ⅛ |
| CP Inve pr | 400 | $25⅛ | 25 | 25 | — ⅛ |
| CP Inve w | 3200 | 300 | 280 | 300 | + 5 |
| CP Ltd | 7755 | $13⅞ | 13¾ | 13⅞ | — ⅛ |
| CPL A p | 750 | $10¾ | 10⅝ | 10⅝ | — ⅛ |
| Can Salt | 3400 | $14¾ | 14½ | 14½ | — ⅛ |

## OILS

| | | | | | |
|---|---|---|---|---|---|
| Alt East G | 1400 | 705 | 700 | 700 | |
| Alminex | 2450 | 635 | 625 | 625 | — 5 |
| Am Leduc | 2000 | | | | |
| A Quasar P | 400 | 805 | 795 | 805 | +15 |
| Asamera | 2050 | $15½ | 15½ | 15½ | + ⅛ |
| Ashland C | 100 | $11¼ | 11¼ | 11¼ | + ⅛ |
| BP OG | 4410 | 520 | 510 | 510 | —10 |
| Calvert | 4350 | 10½ | 10 | 10 | — 1 |
| C Geother | 800 | 115 | 115 | 115 | |
| C Nor West | 2000 | 300 | 300 | 300 | |
| CS Pete | 13000 | 680 | 640 | 645 | + 5 |
| CS Pete w | 1300 | 350 | 345 | 345 | + 5 |
| C Ex Gas | 1500 | 330 | 325 | 330 | + 5 |
| C Homestd | 3400 | 790 | 745 | 790 | + 45 |
| C Reserve | 300 | 485 | 480 | 485 | +10 |
| Can Sup O | 2150 | $46½ | 46½ | 46½ | |
| Chieftan D | 2200 | 990 | 980 | 990 | —15 |
| Clark Can | 300 | 290 | 290 | 290 | |
| C West P | 250 | 95 | 95 | 95 | |
| Decca R | 200 | 310 | 310 | 310 | |
| Francana | 300 | 605 | 605 | 605 | —20 |
| Gr Plains | 200 | $15¼ | 15⅛ | 15¼ | + ⅛ |
| Houston D | 1350 | 245 | 245 | 245 | |
| Houston w | 225 | 38 | 38 | 38 | |
| Inter Tech | 500 | 90 | 90 | 90 | |
| Lochiel | 5280 | 140 | 130 | 138 | + 9 |
| Midcon | 1100 | 62 | 61 | 62 | |
| Nat Pete | 2200 | 170 | 165 | 165 | — 4 |
| NC Oils | 1800 | 520 | 510 | 520 | +10 |
| Northlg | 2000 | 90 | 90 | 90 | |
| Numac | 400 | $15⅝ | 15⅝ | 15⅞ | + ⅛ |
| P Ocean | 13209 | $11 | 10¾ | 10¾ | — ⅛ |
| PanCdn P | 770 | $13¾ | 13½ | 13¾ | + ⅛ |
| Peruv | 900 | 50 | 50 | 50 | — 3 |
| Petrol | 1000 | 119 | 119 | 119 | |
| Place G | 1000 | 83 | 83 | 83 | + 3 |
| Peyto Oils | 500 | 260 | 250 | 250 | + 3 |
| Ram | 100 | 205 | 205 | 205 | — 5 |
| Ranger | 600 | $19 | 18⅝ | 18⅝ | — ⅛ |
| Scurry Rn | 2250 | $13⅜ | 13⅜ | 13⅜ | + ⅛ |
| Siebens | 1900 | $11 | 10⅞ | 10⅞ | — ⅛ |
| Soquest | 100 | 117 | 117 | 117 | — 7 |
| Spooner | 3260 | 80 | 80 | 80 | |
| Sundale O | 2400 | 360 | 350 | 350 | — 5 |
| Total Pet | 3900 | 645 | 630 | 645 | +20 |
| Total P A p | 200 | $14 | 14 | 14 | |
| Tr Can Res | 1000 | 70 | 70 | 70 | |
| U Canso | 3055 | 660 | 650 | 640 | +10 |
| Un Reef P | 1000 | 14 | 14 | 14 | — 1 |
| Ulster Pet | 2070 | 140 | 135 | 135 | — 9 |
| Voyager P | 1000 | 475 | 475 | 475 | —10 |
| W Decalta | 3800 | 530 | 520 | 520 | |

### Primary Distribution

The shares of the following companies may be considered as being in primary distribution through the facilities of the Exchange pursuant to a Statement of Material Fac.
e — previously issued shares.

## MINES

| | | | | | |
|---|---|---|---|---|---|
| **A—B** | | | | | |
| Acme Gas | 2000 | 37 | 37 | 37 | — ½ |
| Agnico E | 100 | 380 | 380 | 380 | + 5 |
| Allied Mng | 260 | 310 | 310 | 310 | — 5 |
| Am Larder | 1000 | 77 | 77 | 77 | + 1 |
| Ang U Dev | 1600 | 113 | 111 | 113 | + 2 |
| Argosy | 2200 | 32 | 32 | 32 | |
| Ah C Cop | 2000 | 95 | 95 | 95 | + 1 |
| Aunor | 400 | 325 | 325 | 325 | |
| Bankeno | 2300 | 715 | 715 | 715 | |
| Bellim | 2918 | $19 | 18¾ | 19 | + ¼ |
| Bl Hawk | 100 | 101 | 101 | 101 | |
| Bralor Res | 210 | 191 | 191 | 191 | |
| Bramede | 700 | 116 | 115 | 116 | |
| Brenda M | 200 | 430 | 430 | 430 | — 5 |
| Brunswk | 700 | 380 | 380 | 380 | |
| **C—E** | | | | | |
| Cam Mine | 2000 | 26 | 26 | 26 | |
| Camflo | 1800 | 445 | 435 | 445 | +10 |
| Cam Chib | 925 | 828 | 805 | 805 | —20 |
| Campa RL | 150 | 38 | 38 | 38 | |
| C Tung | 1300 | 161 | 160 | 160 | |
| C Jamieso | 600 | 152 | 151 | 152 | |
| Cn Lncrt | 20500 | 16 | 16½ | 17 | + 2 |
| C Nisto | 10500 | 4 | 3½ | 4 | |
| Candore | 9000 | 3½ | 3½ | 3½ | |
| Captain | 3000 | 8 | 8 | 8 | |
| Cassiar | 400 | $16⅛ | 16⅛ | 16⅛ | |
| Cent Pat | 275 | 126 | 126 | 126 | |
| Chemalloy | 6200 | 242 | 240 | 240 | — 4 |
| Chib Kay | 2100 | 3½ | 3½ | 3½ | |
| Coldstm | 25 | 196 | 196 | 196 | |
| Con Pardy | 7000 | 51 | 51 | 51 | — 1 |
| C Marben | 2350 | 110 | 110 | 110 | + 3 |
| C Morlsn | 1400 | 149 | 149 | 149 | — 1 |
| C Rexspar | 1200 | 34 | 34 | 34 | + 1 |
| Conwest | 300 | 700 | 700 | 700 | +15 |
| Cop Fields | 100 | 130 | 130 | 130 | |
| Coulee | 3200 | 11 | 10½ | 10½ | |
| Courvan | 1250 | 12 | 12 | 12 | — 2 |
| Craigmt | 840 | 800 | 790 | 800 | |
| Crobk | 13500 | 7½ | 7½ | 7½ | — ½ |
| D'Eldona | 970 | 42 | 42 | 42 | |
| Denison | 130 | 22 | 22 | 22 | |
| Dickson | 7000 | 275 | 240 | 275 | + 5 |
| Discovery | 1280 | 80 | 79 | 79 | —10 |
| D Explor | 2000 | 85 | 85 | 85 | — 1 |
| Dunrale | 267 | 20 | 20 | 20 | |
| Dynasty | 2200 | 925 | 910 | 925 | +10 |
| East Sull | 200 | 244 | 244 | 244 | + 4 |
| **F—J** | | | | | |
| Falcon C | 1976 | $11¾ | 11⅝ | 11⅝ | |
| F Mar | 1100 | 63 | 63 | 63 | + 8 |
| Fort Reinc | 1000 | 36 | 36 | 36 | |
| Gnt Mascot | 800 | 475 | 470 | 470 | — 5 |
| Giant Yk | 500 | 805 | 805 | 805 | — 5 |
| Gibraltar | 2300 | 985 | 975 | 985 | +35 |
| Goldray | 2100 | 47 | 47 | 47 | + 2 |
| Grandroc | 100 | 340 | 340 | 340 | —10 |
| Granisle | 317 | 750 | 750 | 750 | |
| Green Pnt | 1000 | 13½ | 13½ | 13½ | —1½ |
| Headway | 1000 | 5½ | 5½ | 5½ | |
| Hollinger | 200 | $29½ | 29½ | 29½ | — ⅛ |
| Huds Bay | 270 | 96¾ | 96¾ | 96¾ | — ⅛ |
| Hydra Ex | 2000 | 12 | 11 | 12 | — 1 |
| Inf Bibis T | 220 | 12 | 12 | 12 | — 1 |
| Inf Mogul | 348 | 915 | 915 | 915 | —10 |
| Iron Bay T | 1100 | 355 | 350 | 350 | |
| Iso | 500 | 195 | 185 | 185 | |
| Jollet | 3000 | 24 | 24 | 24 | |
| Jorex Ltd | 2500 | 129 | 126 | 126 | + 1 |
| Joutel | 9000 | 51 | 45 | 45 | — 5 |
| **K—N** | | | | | |
| Kerr Add | 1660 | 910 | 900 | 910 | —15 |
| K Anacon | 1500 | 72 | 72 | 72 | |
| Kirk Min | 5800 | 10 | 10 | 10 | |
| Lab Min | 600 | $42¼ | 42 | 42¼ | |
| Lacanex w | 500 | 24½ | 24½ | 24½ | + 2½ |
| L Shore | 242 | 320 | 315 | 320 | |
| LL Lac | 430 | 217 | 217 | 217 | — 8 |
| Lost River | 900 | 580 | 580 | 580 | —15 |
| Louvicrt | 2100 | 73 | 73 | 73 | |
| Lyttn M | 8300 | 306 | 305 | 305 | |
| Madeline | 166 | 340 | 340 | 340 | —10 |
| Madsen | 2600 | 62 | 59 | 60 | |
| Malartic | 300 | 86 | 86 | 86 | — 4 |
| Man Bar | 2000 | 59 | 58 | 59 | + 1 |
| Malch | 3150 | 7½ | 7½ | 7½ | |
| Matfgmi | 665 | $32½ | 32¼ | 32½ | — ½ |
| Mc Adam | 1850 | 49½ | 48 | 49½ | — ½ |
| Mc Intyre | 365 | $50 | 50 | 50 | + 2 |
| Mutti-Mi | 2000 | 40 | 40 | 40 | + 1 |
| NBU Mine | 2100 | 285 | 280 | 280 | —16 |
| New Cal | 2400 | 23 | 23 | 23 | |
| Newconex | 300 | 530 | 530 | 530 | |
| N Gvue | 12700 | 12 | 12 | 12 | + ½ |
| Newlund | 2000 | 40 | 40 | 40 | |
| N Canada | 2100 | 45 | 45 | 45 | — 1 |
| Northeast | 6132 | $20 | 510 | 510 | — 5 |
| N Rock | 2505 | 200 | 200 | 200 | |
| **O—S** | | | | | |
| Orchan | 600 | 410 | 400 | 410 | + 5 |
| P Asbestos | 6673 | 135 | 125 | 125 | —20 |
| Pac Coper | 400 | 270 | 265 | 270 | |
| Pamour | 1500 | 320 | 320 | 320 | +10 |
| Pan Cantr | 300 | 350 | 350 | 350 | |
| Patino N V | 1344 | $17 | 31¾ | 32 | + ¾ |
| Pick Crow | 2105 | 21 | 13 | 15 | — |
| Pine Point | 300 | $30 | 30 | 30 | |
| Placer | 2300 | 841 | 4044 | 41 | + ½ |
| Prado Exp | 100 | 165 | 165 | 165 | — 5 |
| Preston | 1 323 | 960 | 960 | 960 | —30 |
| Pure Sil | 14400 | 216 | 213 | 213 | — 3 |
| Que Man | 3000 | 13 | 12 | 12 | — 1 |
| R Matthsni | 4570 | 36 | 36 | 36 | —3½ |
| Que Sturg | 500 | 49 | 48 | 49 | — 1 |
| Radiore | 2000 | 26 | 26 | 26 | — 1 |
| Ravrock | 1600 | 100 | 105 | 105 | — 2 |
| Rio Algom | 11344 | $19¾ | 19¼ | 19¼ | — ⅛ |
| Roman | 215 | 790 | 790 | 790 | +15 |
| Sherritt | 1000 | $14¼ | 14½ | 14¾ | + ¼ |
| Sigma | 230 | 855 | 850 | 855 | |
| Sil Miller | 3000 | 8 | 8 | 8 | |
| Steep R | 500 | 180 | 180 | 180 | |
| Sullivan | 100 | 237 | 237 | 237 | — 3 |
| Sunbrst E | 8100 | 13½ | 13¼ | 13½ | + ⅛ |
| **T—Z** | | | | | |
| Tara | 3300 | 17 | 17 | 17 | |
| Teck Cor A | 882 | 515 | 515 | 515 | |
| Texora | 1000 | 14 | 14 | 14 | — ½ |
| Tex-Sol | 1800 | 51 | 51 | 51 | + 2 |
| Tombill | 300 | 98 | 98 | 98 | |
| Tribag | 1300 | 49 | 49 | 49 | — 1 |
| U Siscoe | 1500 | 244 | 242 | 242 | — 3 |
| Upp Can | 1000 | 259 | 255 | 259 | + 3 |
| Urban O | 2000 | | | | — ⅛ |
| West Mine | 1000 | 313 | 313 | 313 | — ½ |
| Whithorse | 1300 | 230 | 243 | 230 | +10 |
| Wilco | 2100 | 17 | 17 | 17 | |
| Windfall | 2000 | 13½ | 17½ | 13½ | +1½ |
| Wtn-Eld | 5000 | 12 | 11½ | 11½ | — 1 |
| Wr Harg | 3738 | 120 | 117 | 117 | — 3 |
| Yk Bear | 1000 | 420 | 420 | 420 | |
| Zenmac | 1000 | 11½ | 11½ | 11½ | +1½ |
| Zulape | 2125 | 10 | 10 | 10 | |

## TODAY'S GRAIN PRICES

WINNIPEG (CP) — Rapeseed prices gained as much as two cents on good exporter buying at the close on the grain exchange today.

The higher prices reflected a similar tend in the Chicago soybeans.

Flax prices declined slightly on limited local and commission house interest while the rest of the market was dull and featureless.

Volume of trade Thursday was 1,019,000 bushels of flax, 4,407,000 of rapeseed and 827,000 of rye.

| Flax— | High | Low | Close |
|---|---|---|---|
| July | 267½ | 264¼ | 265 |
| October | 290¼ | 287 | 288½ |
| November | 283½ | 280¾ | 283 |
| December | 279¼ | 277¼ | 279 |
| **Rapeseed, Vancouver—** | | | |
| September | 246½ | 245 | 245½ |
| November | 244½ | 242½ | 242½ |
| January | 244½ | 243 | 243 |
| March | — | — | 238 |
| **Rapeseed, Thunder Bay—** | | | |
| July | 230¾ | 229 | 230½ |
| October | 234½ | 233 | 233¾ |
| November | — | — | 234½ |
| December | — | — | 232 |
| **Oats—** | | | |
| July | — | — | 71 |
| October | 72½ | 72¼ | 72¼ |
| December | — | — | 72½ |
| **Barley—** | | | |
| July | 114 | 113⅞ | 114 |
| October | 115½ | 115 | 115¼ |
| December | — | — | 115½ |
| **Rye—** | | | |
| July | 103½ | 102¾ | 103½ |
| October | 104 | 103½ | 103⅞ |
| December | 101 | 100½ | 100¾ |

CHICAGO (AP) — An improved export demand sparked a wave of early buying in the soybean complex that produced a gain of 3½ cents in soybeans on the Board of Trade.

Soybean meal gained $1.25 a ton and soybean oil advanced nearly 20 points. There was some trimming of these gains before the close, however.

Wheat was under selling pressure through most of the session, and closed lower by 1 cent, but corn prices were mixed. Oats gained around 1 cent.

| | Open | High | Low | Close |
|---|---|---|---|---|
| **Wheat—** | | | | |
| Mch | 163 | 163½ | 162¾ | 162⅝ |
| Sept | 155⅛ | 155½ | 154¼ | 159⅞ |
| Dec | | 160¾ | 159½ | 139⅞ |
| **Corn—** | | | | |
| Mch | 130¼ | 130⅝ | 129⅞ | 130⅝ |
| Sept | 126 | 126½ | 125¾ | 126⅜ |
| Dec | 125⅞ | 126⅛ | 125⅝ | 126 |
| **Oats—** | | | | |
| Sept | 173¼ | 74¼ | 73¼ | 74 |
| Dec | 176⅛ | 76⅞ | 76⅛ | 76¼ |
| **Soybeans—** | | | | |
| Mch | 326½ | 329⅞ | 326½ | 329 |
| Aug | 346 | 349¼ | 346 | 348½ |
| Sept | 331½ | 334¾ | 331¾ | 334⅛ |

## COMMODITIES

| | Open | High | Low | Close |
|---|---|---|---|---|
| **N.Y. Silver—** | | | | |
| Aug | 175.00 | | | |
| Sept | 174.50 | 177.80 | 176.30 | 175.40 |
| Dec | 178.00 | 180.40 | 177.10 | 178.90 |
| **N.Y. Copper—** | | | | |
| Sept | 48.70 | 47.80 | 47.25 | 47.50 |
| Oct | 47.70 | 47.70 | 47.70 | 47.80 |
| Dec | 49.25 | 48.75 | 48.25 | 48.50 |
| **Chicago Lumber—** | | | | |
| Sept | 119.40 | 120.60 | 119.40 | 120.60 |
| Nov | 108.50 | 109.30 | 108.50 | 109.30 |
| Nan | 105.00 | 105.60 | 105.00 | 105.60 |
| **Chicago Pig Bellies—** | | | | |
| Aug | 38.67 | 39.10 | 38.42 | 38.60 |
| Feb | 43.70 | 43.97 | 43.50 | 43.65 |
| Mch | | 43.45 | 42.75 | 42.92 |
| **Chicago Plywood—** | | | | |
| Sept | 114.00 | 117.50 | 113.80 | 117.50 |
| Nov | 102.90 | 104.70 | 102.50 | 104.00 |
| Jan | 101.40 | 103.20 | 101.20 | 103.20 |
| Mch | 103.10 | 103.90 | 102.80 | 103.80 |

## NEW YORK

3 p.m.

| | Bid | | Bid |
|---|---|---|---|
| Admiral | 18½ | Gulf Western | 33¾ |
| Addressograph | 45⅝ | Gen Dynam | 24½ |
| Aican | 20⅜ | Gen Instru | 28¼ |
| Allied Chem | 27⅜ | Hecla | 18 |
| Allis-Chalm | 11¼ | Hilton Hotel | 35½ |
| Amer B'cast | 14¼ | Honeywell | 150 |
| Amer Can | 30¼ | Inland Steel | 33⅛ |
| Amer Motors | 9⅜ | IBM | 393 |
| Amer Elec P | 27⅜ | Int Harvest | 31⅜ |
| Amer Tel T | 42 | Int Paper | 34 |
| Anaconda | 16⅜ | Int Tel T | 51½ |
| Avco | 15¼ | Int Minerals | 16½ |
| Amer Smelt | 18¾ | Int Nickel | 30¼ |
| Air Reduc | 17½ | Int Utilities | 43½ |
| Ampex | 7⅜ | Johns-Man | 31⅜ |
| Amer Metal | 28½ | Kaiser Alum | 18⅛ |
| Amer Airline | 32 | Kennecott | 21⅜ |
| Ashland | 27¼ | Kraft | 41¼ |
| At Richfield | 52 | Libby-McNeil | 5⅜ |
| Avon | 119⅜ | Litton Indus | 13 |
| Bab Wilcox | 24½ | Ling-Temco | 11½ |
| Beech Air | 20¼ | Lockheed | 10⅛ |
| Bethle Steel | 29⅜ | Maytel | 27 |
| Boeing | 21½ | Minn MM | 178⅝ |
| Burl North | 44⅜ | Merck | 177 |
| Burroughs | 100⅜ | Monsanto | 48⅞ |
| Brunswick | 44¼ | McDon Doug | 37⅞ |
| Boise Casc | 30¼ | Newmont | 24⅜ |
| Borden | 27⅜ | Nationas | 47⅛ |
| Bell Howell | 65¼ | Nat Cash | 30⅛ |
| Burl Indus | 32⅜ | Occidental | 15⅞ |
| Borg-Warner | 32 | Outboard | 53 |
| Bendix | 44⅝ | Pan Am | 14⅜ |
| Canada Dry | 10¼ | Pac Gas | 25⅜ |
| Caterpillar | 58½ | Penn Central | 3⅞ |
| Celanese | 43⅛ | Phillips Pet | 28⅝ |
| Cessna Air | 32⅝ | Polaroid | 115 |
| City Invest | 15⅜ | Pepsi | 84⅜ |
| Coca-Cola | 134½ | Pit Bowes | 20⅛ |
| Colg-Palm | 78¼ | Proct Gamble | 95⅛ |
| Coleman | 4⅜ | RCA | 35 |
| Control Dat | 69⅛ | Raytheon | 38 |
| Colt Indus | 18 | Royal Dutch | 39⅜ |
| Con Edison | 25⅛ | Repub Steel | 22⅛ |
| C Satellite | 53¼ | SCM | 15⅞ |
| Comp Science | 6½ | Safeway | 35⅛ |
| Chris-Craft | 6¼ | Sears Roe | 105⅛ |
| Chrysler | 30 | Shell Oil | 45⅛ |
| Colum B'cast | 56½ | Stand. Calif. | 62⅜ |
| Crown Cork | 22⅜ | Stand. N.J. | 76⅛ |
| Crown Zeller | 28 | Sperry Sugar | 82 |
| Curtiss Air | 5⅛ | Sperry Rand | 43⅜ |
| Disney | 186⅛ | Swift | 34⅝ |
| Dictaphone | 9⅞ | Southern Pac | 44 |
| Dow Chem | 86⅛ | Teledyne | 181¼ |
| Dillingham | 11 | Texaco | 31¼ |
| Du Pont | 162⅛ | Texas Gulf | 164⅜ |
| Eastern Air | 24⅝ | TG Cent Fox | 9½ |
| East Kodak | 153⅛ | Transamer | 17⅝ |
| El Paso | 16⅞ | TWA | 49½ |
| Ford Motor | 62¾ | Union Carb | 45⅛ |
| Fed N Mtg | 19⅛ | Union Pac | 49¾ |
| Fair Hiller | 10⅜ | Univrsal | 16 |
| Firestone | 21¾ | Utd Aircraft | 36⅝ |
| Fair Camera | 42¾ | Utd Brands | 13 |
| Gen Elec | 62⅝ | U.S. Steel | 28¾ |
| Gen Foods | 24⅝ | Utd Airline | 37 |
| Gen Motors | 72⅝ | Westinghouse | 45 |
| Gen Tel E | 26⅝ | Western Air | 36⅛ |
| Georgia Pac | 40 | Whirlpool | 31⅛ |
| Gillette | 50 | Woolworth | 34½ |
| Goodyear | 27¾ | Wometco | 29⅝ |
| Greyhound | 17⅞ | Weyerhauser | 45⅛ |
| Grumman | 17 | Xerox | 151½ |
| Gulf Oil | 24 | Zenith | 42⅜ |

Sales to 2 p.m.: 1,190,000.

## Mining Talks Break Down

KAMLOOPS (CP) — Talks have broken down again in a dispute between the United Steelworkers of America, local 7619, and Lornex Mining Corp. Ltd.

Local president Larry Crosthwaite said the stalemate was reached Thursday when the company rejected a proposal presented by the union on hours of work in an effort to end the three-week strike.

The major issue in the dispute is the hours of work. Crosthwaite said the company is still insisting on a seven-day work schedule and only two hours of overtime per week.

## Ford Requests Price Boost —

DETROIT (AP) — Ford Motor Co. asked the federal price commission Thursday for authority to boost its 1973 car and truck prices an average of $92 to meet costs of government-directed safety, emission and damage ability standards.

Ford's request price increase, the firm said, figured out to 2.2 per cent at suggested retail prices.

Ford thus became the fourth and last of the major U.S. auto makers to seek price relief from the U.S. government.

## Law Reform Changes

J. Noel Lyon, a former B.C. law professor, has been appointed the full-time member of the B.C. Law Reform Commission, Attorney-General Leslie Peterson announced today.

Lyon replaces Dr. Richard Grosse, who resigned from the commission recently to teach at UBC's law faculty.

Lyon's salary will be $26,500 annually. He is at present on the staff of McGill University in Montreal.

In addition to Canadian Press stock reports, bond and mutual fund prices, market quotations also are supplied by the following firms or agencies: Investment Dealers' Association of Canada, Richardson Securities, Royal Bank of Canada, Pemberton Securities, A. E. Ames & Co., Annett Mackay Ltd., Bongard Leslie & Co. Ltd., and Vancouver Stock Exchange.

VANCOUVER

## Prices Higher

Prices were up on the Vancouver exchange today as trading reached a total volume of 1,518,794 shares at 11:30 a.m.

Leading the industrials was Wardair, which rose .35 to $2.80 on a volume of 11,700 shares.

Thermoplex, unchanged at $3.65, recorded a volume of 8,500 shares. EDP Industries, unchanged at .56, traded 5,000 shares. Four Seasons climbed .12½ to $7.75 on 2,600 shares and Canterra rose .30 to $1 on 2,500 shares.

Key Industries rose .01 to 6.65, Athabasca Resources climbed .10 to $3.20, Mercuria dropped .03 to .62 and Ionarc was unchanged at $1.80.

The oils issues were led by Albany, which rose .02 to .66 on a volume of 8,100 shares. Ponderay climbed .10 to $1.80 on 7,000 shares, Texecal Resources dipped .01 to .29 on 6,000 shares, Chapparal was up .02 at .44 on 5,500 shares and Vargas was unchanged at .23 on 4,000 shares.

Coseka rose .05 to $1.90, Williams Gold climbed .03 to .56 Rand Resources dropped .02 to .83 and Stampede rose .01 to .85.

In the mines, General Resources led on a volume of 324,200 shares, rising .02 to .11½.

Bullion Mountain rose .05 to .91 on 65,100 shares, Davenport climbed .05 to .55 on 36,100 shares, Darkhawk was unchanged at $2.30 as 31,500 shares were traded and Celtic mines climbed .08 to .53 on 29,500 shares.

Adera rose .04 to .40, Silver Standard dipped .05 to $1.26, Adonnis was unchanged at $1.48 and Rayore dropped .03 to .42.

## EARLY QUOTES

VANCOUVER 10:15 A.M. STOCKS
By The Canadian Press
Following are 10:15 A.M. PDT prices provided by the Vancouver Stock Exchange on a selected list of stocks. Net change is from previous day's close.

| Stock | Sales | 10:15 | Net Ch'ge |
|---|---|---|---|
| **Mines** | | | |
| General Res | 305200 | 11 | +1½ |
| Bullion Min | 60400 | 92 | +3 |
| Darkhawk | 29300 | 232 | +3 |
| Adera | 38100 | 40 | +4 |
| Celtic Min | 25500 | 53 | +8 |
| Davenport | 22100 | 54 | +4 |
| Rayore | 16500 | 48 | — |
| Pine Lake | 15500 | 17 | — |
| North Pac | 14000 | 54 | +5½ |
| White River | 12500 | 56 | +5 |
| Adonis Mns | 12400 | 148 | |
| Spectrolr | 11500 | 33 | |
| Equat Res | 10500 | 19½ | —1½ |
| Leemac Mns | 9800 | 47 | +3 |
| Joy Mining | 8100 | 114 | +1 |
| **Industrials** | | | |
| Wardair | 8200 | 365 | +20 |
| Therms Plex | 6900 | 265 | |
| EDP Indus | 4500 | 56 | |
| Four Season | 3600 | 7¾ | + ⅛ |
| Canterra | 2500 | 100 | +2½ |
| Key Indust | 1900 | 68 | +1 |
| **Oils** | | | |
| Albany Oil | 6100 | 47 | +3 |
| Chaparral | 5500 | 44 | +3 |
| Texacal Res | 4000 | 27 | — |
| Pondray | 3700 | 175 | +5 |
| Coseka Res | 3600 | 190 | +5 |
| Vargas | 3000 | 23 | |

## VANCOUVER CLOSE

THURSDAY

| Stock | Sales | High | Low | Close | Net Ch'ge |
|---|---|---|---|---|---|
| **Industrials** | | | | | |
| All Can A | 500 | 200 | 200 | 200 | |
| Ath Col | 6050 | 310 | 290 | 310 | +10 |
| Austin Inv | 100 | 42 | 42 | 42 | |
| Auf Mar Par | 100 | 350 | 350 | 350 | |
| Balco Ind | 800 | 112 | 112 | 112 | |
| Bank BC | 75 | $21⅞ | 21⅞ | 21⅞ | — ⅛ |
| Bk Montreal | 500 | $20½ | 20½ | 20½ | |
| Block Bros | 200 | 355 | 355 | 355 | |
| BCT 6 Pref | 4 | $81 | 81 | 81 | |
| Cdn Javelin | 100 | 9½ | 9½ | 9½ | — ¼ |
| Cdn Pacific | 200 | $13¾ | 13¾ | 13¾ | |
| Centerra | 6100 | 110 | 80 | 80 | —30 |
| Capt Inf | 4000 | 445 | 435 | 445 | —5 |
| Col Brew | 500 | 350 | 350 | 350 | |
| Cominco | 325 | $28¼ | 28¼ | 28¼ | |
| Computrx | 50 | 58 | 58 | 58 | |
| Cons Bear | 800 | 320 | 315 | 320 | +5 |
| Delta Hotel | 1645 | 345 | 340 | 345 | |
| Finning Tr | 750 | $22 | 22 | 22 | |
| Four Season | 3200 | 67⅛ | 7⅛ | 7⅛ | |
| Gt Nal Land | 800 | 92 | 92 | 92 | |
| Gt Pac Ind | 1000 | 265 | 245 | 265 | +5 |
| Gregory In | 1200 | 245 | 240 | 240 | —5 |
| Hasbrough | 100 | 320 | 320 | 320 | |
| Hobrough Pr | 100 | 120 | 120 | 120 | |
| Ibes Intl | 1000 | 22 | 22 | 22 | |
| Imp Oil | 120 | $37¾ | 37¾ | 37¾ | |
| Intl Hydro | 400 | 135 | 135 | 135 | |
| Interprex | 1000 | 11 | 10 | 10 | —1 |
| Ionarc | 1550 | 180 | 180 | 180 | |
| Kaiser Res | 100 | 295 | 295 | 295 | +5 |
| Key Indust | 3000 | 65 | 64 | 64 | —1 |
| Lancer | 800 | 135 | 135 | 135 | |
| Massey Ferg | 300 | 61⅝ | 61⅝ | 61⅝ | |

# Saanich Riding: Microcosm of B.C. Politics

## Incumbent MLA Tisdalle Waiting on Sideline As Four Major Parties Prepare for Campaign

By
**WALTER McKINNON**
**Times Staff**

Provincial election battle lines in Saanich and the Islands riding, an interesting constituency because it is a microcosm of British Columbia, have been established — but the battle they were formed to fight remains to be defined.

With Thursday evening's nomination of Saanich Mayor Hugh Curtis as Progressive Conservative candidate in that riding, the four-party slate is complete.

There still remains, however, the possibility John Tisdalle, sitting Social Credit MLA, will enter the Saanich and the Islands campaign as an independent.

Tisdalle himself is one of the few people who has NOT suggested that will happen.

He lost the Social Credit nomination to city lawyer Foster Isherwood recently. But the pundits predicting he'll be in the next provincial campaign keep pointing to his past performance record.

Tisdalle has held Saanich and the Islands for the Socreds through seven elections.

**NDP SECOND**

In the 1969 campaign, with three candidates, he walked back into his seat with about 49.5 per cent of the vote. The New Democratic Party candidate took 34 per cent and the Liberals brought up the rear, with 16 per cent.

The NDP has nominated businessman Eric Sherwood, 54, proprietor of an electronics repair shop and the Liberals are represented by Malcolm Anderson, elder brother of provincial Grit leader David Anderson.

The four party candidates in Saanich and the Islands are unanimously agreed that issues in that riding will be broadly-based on principle and provincial policy rather than related to specific local problems.

This would indicate a quiet campaign. But it would be an interesting one because of the microcosm aspect of the riding — urban, rural, industrial, coastal, suburban, and even wilderness.

**PROVINCIAL ISSUES**

Saanich and the Islands could be a barometer of province-wide thinking in this election.

"I can think of no basic Saanich issue that is overriding to provincial issues," Liberal candidate Malcolm Anderson says.

Curtis agrees. "The edge would be on provincial issues," he says, "but not to the exclusion of local ones."

Socred candidate Isherwood places provincial issues and those of political principle first because "those are the things people finally vote on."

Municipal problems, Isherwood says, should be resolved at the municipal level.

For him, the crux of the campaign, in his own riding and across B.C., is clearly etched.

"The present government's record is most important," he says. Does B.C. want more from a government with a proven record, or does it want to chance those "hazy promises from bright-eyed young men" who are calling for a change — any change, just for the sake of change?

"That's the basic issue," according to Isherwood, and the voters who opt for the bright-eyed young men will be toying with "the problem of socialism going in the back door."

Malcolm Anderson was a surprise candidate, in his own estimation. At his nominating meeting July 10 he said it was "in a way my own surprise," in reference to a bulletin he had sent to constituency Grits two weeks earlier promising some surprises in the line of possible Liberal candidates.

He has been deeply involved in the provincial scene for some time, assisting brother David in his drive for the leadership and since then his bid for nomination in Victoria.

**TAKE UP SLACK**

Malcolm, therefore, is completely familiar with the issues his party plans to take into the provincial election.

But his past close involvement with David and David's campaign may work to his disadvantage in Saanich and the Islands as he is called upon to take up slack in David's riding while the leader campaigns on a province-wide basis.

Malcolm says, however, this will not happen. He will not sacrifice his own campaign for that of the leader. He's a serious runner and he'll run in his own constituency . . . not in David's.

Sherwood, named by the NDP in February to carry its colors into a provincial vote, has been active for several months. But his platform, he says, is not for publication yet.

It will be built of both provincial and local planks, he says, and he has circulated a questionnaire listing possible issues, seeking the voter's order of priorities.

# Tories Choose Curtis

Saanich Mayor Hugh Curtis received the nomination Thursday night to contest the next provincial election for the Progressive Conservatives in Saanich and the Islands riding.

Curtis, nominated by acclamation at a meeting attended by about 225 people at North Saanich High School, is making his first bid for provincial election in the riding held at present by Social Credit MLA John Tisdalle.

He has been reeve and mayor in Saanich since 1964, and was a council member before that, from 1961.

He was born in Victoria in 1932 and is married, with two sons and a daughter.

He is chairman of the Capital Region board, and a past president of the Union of British Columbia Municipalities.

Curtis told the enthusiastic audience he first met provincial Tory leader Derrll Warren in January and his decision to seek a provincial seat followed, after much consideration.

**WON'T CONDEMN**

Curtis served notice that in his election campaign he "won't engage in any condemnation of Premier Bennett or his government of the past 20 years." But, he added, Social Credit is "a tired government," and "now we have a real alternative."

In an earlier interview, Curtis indicated his campaign will be based largely on provincial issues but not to the exclusion of local ones.

One such issue of provincial significance, he suggested, is continuously rising welfare costs.

"Isn't it time," he asked, "for all levels of government to stop passing the buck on welfare costs?" A more intelligent approach to the problem, he suggested, would be to examine the root causes of the growing welfare ystem, and seek to correct them.

**FLASH IN PAN**

Provincial Conservative leader Warren, who attended the nomination meeting explained his views on the role of the Conservative party and told the meeting its resurgence on the political scene is not a one-man, flash-in-the-pan occurrence.

It is happening at a time when there is a vacuum to be filled and the Conservative party is the one which fills it best, he said.

**INSCRUTABLE SMILE** on the face of the clown could mean he's accomplished his mission in attracting attention of Mike Crone, young visitor from Edmonton. Clown's head perches atop van of Trick and Joke Shop on Fort Street. — (John McKay Photo)


**Victoria Times**
FRIDAY, JULY 21, 1972 17
**SECOND SECTION**


# Hughes Seeks Victoria Flights

By **AL FORREST**
**Times Staff**

Howard Hughes, who is seeking permission to enter the airline business in Vancouver, also is hoping to start a Seattle-Victoria run.

A spokesman for Hughes Air West in San Francisco said today that while the company was specifically applying for permission to fly from Seattle to Vancouver, the firm hoped to gain permission later to fly to Victoria as well.

"You have to keep in mind that when we talk about Victoria, we are talking about tomorrow. Today our application is for the Vancouver route," he said.

**MANY STEPS**

He could give no dates for starting of the two routes, saying that many steps had to be completed before the lines could go into operation.

"Naturally we would like the routes to begin as soon as possible."

The steps needed before the routes can begin:

Members of the United States Civil Aeronautics Board have to meet with Canadian government officials to approve expanding of the number of carriers between Washington State and British Columbia.

Then the U.S. board has to approve Hughes Air West as the carrier to be approved.

Then the Canadian department of transport has to approve Hughes Air West.

There is little chance the application could be approved before year's end as the first step, the U.S.-Canada meeting, is not scheduled until autumn.

If approval is granted, the Seattle-Vancouver route will go into effect before work begins on the Victoria application, the company reported.

At present there are two airlines serving the Seattle-Vancouver run, the American line; United Airlines, and the Canadian firm, Pacific Western Airlines.

If approved, the Hughes Air West venture will be the first British Columbia business activity for the 66-year-old billionaire who lives in Vancouver.

## 330 Island Acres To Join Green Belt

Another 330 acres of green belt land on Vancouver Island have been acquired by the provincial government, it was announced Thursday.

A 12-acre parcel on the Pat Bay highway overlooking the Swartz Bay Ferry terminal is included in the new green belt lands.

The other acquisitions are:

- A 135-acre parcel of farmland south of Campbell River on the trans-Canada highway, and a 21-acre parcel across the highway at the same location.
- Two parcels totalling about 80 acres in the Miracle Beach area with one third of a mile frontage.
- A 36-acre plot on the main Island highway about a quarter mile south of Courtenay.
- A 35-acre parcel on the Highway south of Parksville and another 14 acres across the highway.

In his statement Lands Minister Ray Williston said the government has not changed its mind about paying only a "fair market price for any land and as a result is not accepting all offers of land for sale from agents or individuals."

# What's the Fuss?

By **PAT DUFOUR**
**Times Staff**

The naked truth no longer offends.

This was today's reaction at the Provincial Museum to the news that the Ontario town of Bramalea is disconcerted at a commissioned 12-foot cedar carving of a West Coast Salish Indian. So disconcerted are the Ontario townfolk thay they're getting greenery from B.C. to cover up the carving's unadorned penis. A similar carving looms at the entrance to the Victoria Museum.

Least surprised at the puritanical attitude of Bramalea is curator Dr. Bristol Foster.

"Having lived in Ontario for 25 years I can understand it. Even in Toronto this would probably have raised a few eyebrows 20 years ago."

The Victoria carving raises no such consternation.

Reaction from some of those studying it today were:

Mrs. Robin Siegel of New York City: "You're kidding! It doesn't phase me. Man wasn't born with a fig leaf."

Her husband: "That really has to be kind of a backward place."

T. J. Dobinett of Calgary: "It's childish — after all a human body's nothing to be ashamed of."

His wife: "Maybe, Ontario has to get used to it."

Mr. and Mrs. Sam Leibowitz of La Punte, Calif.—"It looks perfectly normal and natural to us."

Mrs. Gunter Beyser of Gibsons: "If they're so upset why don't they stick on some clover leaves or something!"

Her husband: "If they don't like it they can always send it back—it's good art work."

Maybe Ontario, at least parts of it, hasn't reached the 20th century yet but Foster points out that West Coast missionaries have not always been with the times.

Two authentic greeting figures are part of the museum's collection. Unlike the carving under criticism, the male of this pair is completely without any identifying mark of his sex.

Foster explains that the missionaries used to make their flock chop such identifications off their work.

When it came to figures carved on top of high totem poles a rifle shot was used to remove the offending appendage.

## Response Cool To Ontario Puritans

## FLAMES ENVELOP DEATH CAR

A 19-year-old city man was killed early today when the car he was driving slammed into a boulevard tree and burst into flames at Craigflower and Skinner.

Edward Schmidke, of 3200 Milligrove, was pronounced dead at Queen Victoria General Hospital at 4.20 a.m. from head injuries. The accident occurred at 3.23 a.m.

Victoria police said Schmidtke's car struck the tree, then ripped out a fence before coming to rest on the front lawn at 402 Skinner.

Ronald Carlson, 22, of HMCS Terra Nova, first passer-by on the scene, extinguished the flames which had started in the engine compartment, and pulled Schmidtke from the wreck.

## LOCAL SHIP MOVEMENTS

**DEPARTMENT OF TRANSPORT**

Quadra on Station Papa; Douglas, Vancouver and Ready in port; Racer in Comox patrol area, Rider in Sand Heads patrol area, Camsell at Peara Bay.

**MARINE SCIENCES**

CSS William J. Stewart off Wiah Point, CSS Parizeau icebound off Skull Cliff, Laymore at Mainland inlets, CSS Vector and CSS Richardson in port.

## It's Not Smog Darkening Sky

News of smog alerts on the east coast prompted Victoria residents to notice all was not exactly crystal clear over their own community this morning.

Weatherman Allan McQuarrie said he's amazed some people are just beginning to notice.

But what Victoria has is "industrial haze," not smog, he explained, and wouldn't you know it — most of it comes from Vancouver, Nanaimo and possibly the pulp mill at Crofton.

The prevailing winds reaching Victoria come from the west and northwest, meaning relatively clean air off the ocean. But recently winds have been blowing from the north and even northeast, bringing the haze.

When the wind is from the southeast, the haze comes compliments of Seattle and Tacoma, said McQuarrie.

What's the difference between industrial haze and smog?

Haze is mostly solid particles such as smoke in the atmosphere. Smog gets its name from a mix of smoke and fog, the latter being common on both coasts under some summer weather conditions.

A condition called nighttime inversion makes the haze more noticeable in the morning, he said.

Is there any health hazard from the haze over Victoria?

McQuarrie says no. But if it indicates a trend, that's a worry.

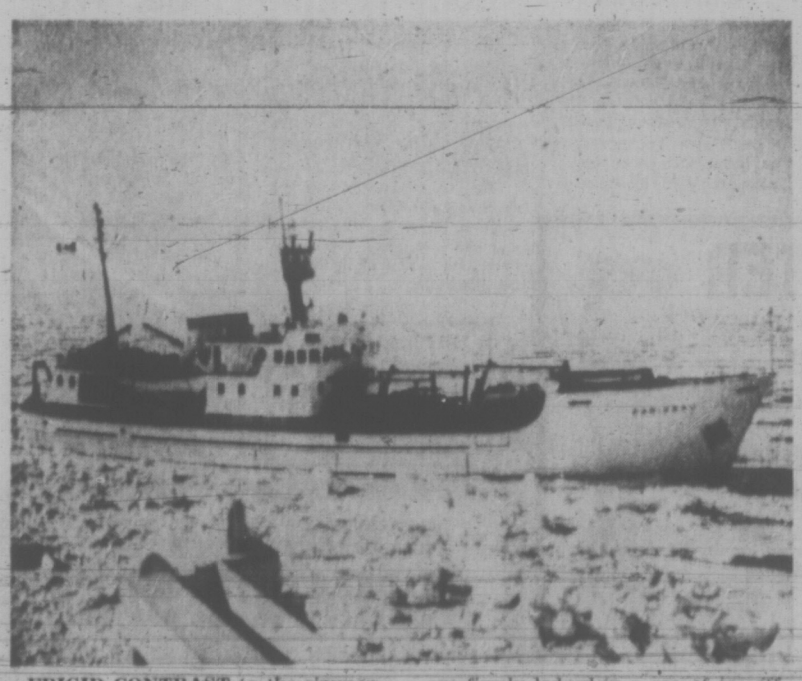

**FRIGID CONTRAST** to the simmering heat of her home port of Victoria is being experienced by the research ship Parizeau. Two weeks out from Esquimalt she and the men aboard are firmly lodged in a sea of ice off Skull Cliff near Point Barrow in the Arctic Sea. Visiting Japan after the Arctic, the Parizeau is due home in October.

# Phone Information Could Cost

By
**DAVID CLIMENHAGA**
**Times Staff**

The British Columbia Telephone Co. is considering a system which will charge customers for calling directory assistance, Colin Patterson, B.C. Tel public information officer said Thursday.

He said B.C. Tel is watching the Quebec Telephone Co. which has placed a 25 cent charge for all calls to directory assistance for numbers listed in the phone book.

"This is something we're investigating" to cut costs on the directory assistance system, he said.

He said Pacific Northwest Bell Telephone Co., which serves the Seattle area, is considering the possibility of charging for directory assistance and the New York Telephone Co. is now applying to the New York Public Service Commission for authorization to charge customers for the service.

**FEDERAL APPROVAL**

The B.C. Telephone Co. has not filed an application with the Canadian Transport Commission, which would have to approve the charge.

Patterson said the system would be operated similar to direct distance dialing. "They would record the party the same as they would a direct distance call."

"That's the way the Quebec Telephone Co. does it," he said.

He said the customer's bill would have each call to directory assistance shown in the same manner as each long distance call is now listed.

"There are a number of major problems yet, he stated, like keeping callers from giving the wrong numbers and not charging handicapped people unable to use a phone book.

"What would you do about handicapped people . . . the blind, or confusing numbers," he said.

The system is only one of a number of possibilities to cut directory assistance costs that the company is considering, Patterson emphasized.

"We've been doing a little publicity campaign as an alternative," he said.

"We haven't even considered a speific charge, we're just looking at the system."

**PHONE BILLS DOWN**

Directory assistance "is a very high cost service to provide," he said, "is it right everybody pays for it?"

It's not fair that people who use the system a lot pay the same as those who don't use it, he stated.

He said it was "a possibility" telephone bills would go down if the system is implimented, but more likely they would "stay the same."

Patterson said it costs "four million a year to handle calls," $2 million for the Vancouver area alone. In B.C. last year there were 37 million calls made to directory assistance.

Seventy per cent of the calls were for numbers which were already in the phone book.

B.C. Tel made a net profit last year of $16 million, he said.

There was very little public reaction in Quebec when the system was implimented last January 1, Patterson claimed.

## bill walker

## Uplands Gets a National To Honor Half a Century

The Canadian seniors will golf here next week on a course which Uplands club professional Johnny Wren describes as "in the best shape, I've ever seen it in." Johnny should know. He grew up with the club.

If there is one lingering doubt, it's caused by a drainage problem near the new 14th and 15th holes, but that should soon be solved.

Otherwise: "These people from the east are going to be surprised at what they see."

For Johnny Wren it's a big moment, the Canadian Seniors, the elite of the golfing clan, 55 years and plus. And some real good ones are in the field to help celebrate the 50th anniversary of the club.

Suffice to say, for now, they'll be here Tuesday, for a practice round, and then the championship proper.

It's the second national that has come to Uplands, the left-handers playing there in 1968, and if there is really no course record to rate by, it's only because of the new holes from 14 through 17. Best score, incidentally, since the changeover, is a 66 by young Ken Knott.

Before that, a couple of eastern pros, Moe Norman, and Brian Bond, had a day of ripping up par in the pro-am which preceded the B.C. Open in 1969.

Bond, who arrived late (and hasn't been heard much about lately), didn't even see the back nine before he played it. Presto, he had a 30, five under par. He also birdied the seventh and ninth in his round. Norman later matched it.

If that was the recent high point, Walter Hagen once played at Uplands against the best ball of three members. He finished all even. Archie Compston and Aubrey Boomer played an exhibition, too.

### Of History and Troubled Times

Actually, Uplands is an offshoot of another club, and richly deep in Northwest history. It was in 1863 that the Royal Navy decided golf was a good game for the officers, and perhaps the colonials. Land was prepared at Macauley Point for a four-hole course. Later, by 1887, it was nine holes, and will be recalled by old timers as the United Services Club.

There was a full membership in 1922 and Uplands was designed to take care of the overflow. Walter Gravlin, the pro at Macauley, made the move to the new course, and Freddie Burns replaced him at the old. Wren came to Uplands later that first year and, except for two years at Nanaimo, has been at Uplands ever since.

In Uplands history, troubled times were often the rule.

In the hungry thirties, for instance, the club couldn't meet its obligations to the Hudson's Bay Co., from which it had purchased the land. And it reverted for the lack of $1,200. Green fees then were 50 cents, and memberships went begging.

A wartime arrangement might also have helped matters when disaster loomed. Playing privileges were offered to the military with the proviso that in exchange the course wouldn't be used for army manoeuvres. It was a good move.

Because after the war, things brightened, there were players galore, and membership started to boom. And just try and get in now!

For the second time, Uplands bought its present site, again from the Hudson's Bay Co., and this time for $60,000. It was a good deal, and $20,000 under another bid. But the HBC officials had made a bargain, back in the thirties, and they stuck to it.

"For which we should be eternally grateful," once said Bob Williams, for 14 years the club president. Club members should agree.

### Some Nostalgia from Growing Up

But besides their troubles, they often had their chuckles at Uplands. One night in the old clubhouse (two have been destroyed by fire), some poor losers got loose. They ripped out the plumbing fixtures, and the Oak Bay Fire Dep't. had to be called to the rescue. If it wasn't the golf, the poker games in those days were a legend in their time.

Then there was the practical jokers club. If Wren wasn't president, he loved the byplay. When Vic Lea arrived one day in a new soft-top Model A Ford, eager minds quickly went to work. Wren for his part, rigged up a smoke bomb, and all awaited Lea's return. When the bomb went off, Lea took off, and Wren still snickers about it.

Johnny used to ride a bike then. As was the custom of the times, he'd hitch a ride when he could. Often from Williams. After all, everybody was doing it, a door handle could be easily grasped, traffic was slower, and Bob didn't mind.

That's when the unbelievable happened. When Williams, driving down Cadboro Bay Road, turned right at Lansdowne, Wren forgot to let go. The door flew open, fell off; and Wren, bicycle, doorhandle, and door, went sailing through the intersection.

Sure, it was unprofessional, but what's almost a half a century in the life of a club pro, without a memory or two?

It's part of that growing up.

# J.C. Jumps to Quebec

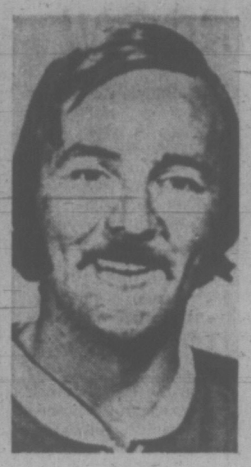

J. C. TREMBLAY
. . . Quebec calls.

By Canadian Press

J. C. Tremblay, always an elusive defenceman, has stick-handled his way out of the National Hockey League and created a second vacancy in the lineup that will represent Canada against the Russians in September.

The 33-year-old veteran of 12 seasons with Montreal Casadiens appeared at a news conference in Quebec City Thursday night and was unveiled as the latest recruit of the World Hockey Association. It was announced that he had signed a five-year contract with Quebec Nordiques.

Like Bobby Hull, who joined the WHA earlier as playing coach of Winnipeg Jets, Tremblay had been one of the 35 players invited to join Team Canada for the eight-game Russian series. But neigher will be able to produce the signed NHL contract required to get him into the team's Toronto training camp Aug. 13.

In Moscow a few hours earlier, an agreement between Russian hockey officials and Team Canada representatives provided the Canadians with a pretty fair replacement for the missing defenceman.

The Russians, who had insisted that only 30 players could make the trip to the Soviet Union, agreed to a 31st, provided that Bobby Orr is the extra man. Boston Bruins' superstar is likely to miss the four earlier games in Canada while he recovers from knee surgery.

In making the Moscow announcement, Toronto lawyer Alan Eagleson, director of the NHL Players' Association and Orr's legal adviser, promised that Bobby will get into the series "even if he has to play on one leg."

A Russian trip appeared the last thing on Tremblay's mind as he said the contract for an undisclosed sum with Quebec means "My future is assured."

General manager Sam Pollock of the Canadiens said Montreal still considers Tremblay a member of the club but did not elaborate.

President Clarence Campbell of the NHL said the defenceman has automatically disqualified himself from Team Canada.

The presence at the Nordique's conference of Maurice Richard and Carol Vadnais created speculation.

The Nordiques have yet to announce appointment of a coach and the Rocket, presumably, is available. Vadnais, a former defence mate of Tremblay with the Canadiens, was roasted by the Boston fans last spring when he joined the Bruins.

# Fishmen Too Much For Rocks

Scoring six goals a period, New Westminster Salmonbellies breezed by Victoria Shamrocks 18-7 in a Western Lacrosse Association game before 1,000 fans at Queens Park Arena Thursday night.

For the league-leading Salmonbellies, it was their fifth win in a row and padded their gap over the travel weary Vancouver Burrards to four and one-half games.

"We just weren't in the ballgame at all," confessed Victoria coach Ed Kowalyk. "We just stood around watching."

The difference led to the Bellies scoring on their first three shots, and a field day for big Al Lewthwaite, who scored three goals and added six assists.

Kerry Gallagher collected three goals and three assists and Wayne Goss also scored three times for the Fishmen, who raced into a 12-4 lead after the second period.

Playing coach Paul Parnell scored two goals and is now just one goal behind the all-time Western record of 745 set by former New Westminster player Cliff Sepka, who retired after the 1968 season.

Skip Chapman had a busy night in the Victoria goal facing 51 shots compared to Joe Comeau and Pat Thorp who handled 38 for New Westminster.

Ivan Thompson pumped in three goals and brother Brian added two to provide almost all of Victoria's inept scoring punch.

Shamrocks next action is Monday night in Victoria when Jim Bishop's Windsor Warlocks are in town.

**BURRARDS BEATEN**

Meanwhile, In Windsor, Vancouver Burrards went down to their third straight defeat against Eastern Teams, losing to the Warlocks, 19-11.

Acting coach Bob Parry said most of Vancouver players were still "physically drained" from playing a game in Toronto Tuesday night. Ontario is in the middle of the first real heat wave of the year and the temperature in the arena at game time was 110 degrees.

Doug Hays had three goals and Gord Frederickson and Dave Tasker two each for Burrards. Bill Rawson, Mike Smith, Dan Cameron and Art Dickinson had one goal each.

Burrards held their own in the first period which ended in 5-5 tie, but they collapsed in the second as Windsor built up a 14-8 lead.

### LACROSSE BOXES

| | P | W | L | F | A | Pts. |
|---|---|---|---|---|---|---|
| New West. | 22 | 16 | 6 | 264 | 219 | .727 |
| Vancouver | 26 | 14 | 12 | 325 | 305 | .538 |
| VICTORIA | 24 | 10 | 14 | 285 | 299 | .417 |
| Coquitlam | 22 | 6 | 16 | 250 | 317 | .273 |

Next game: Tonight — Vancouver at Brantford.

**VICTORIA 7, NEW WEST. 18**

| VICTORIA | G | A | P | NEW WEST. | G | A | P |
|---|---|---|---|---|---|---|---|
| Chapman | 0 | 1 | 0 | Comeau | 0 | 1 | 0 |
| Grover | 0 | 0 | 0 | Thorp | 0 | 1 | 0 |
| Kastellein | 0 | 0 | 0 | Lynch | 0 | 0 | 0 |
| F. Alxndr | 0 | 3 | 0 | Matheson | 0 | 0 | 2 |
| K. Alxndr | 0 | 1 | 0 | Thwaites | 0 | 0 | 4 |
| R. Dillon | 0 | 1 | 0 | Parnell | 2 | 4 | 0 |
| N. Dillon | 1 | 1 | 0 | Lewthwaite | | | |
| Browning | 0 | 0 | 0 | | 3 | 6 | 2 |
| B. Thmpsn | | | | Greenwood | | | |
| | 2 | 0 | 0 | | 1 | 0 | 2 |
| Dhillon | 0 | 1 | 2 | Tyler | 0 | 1 | 0 |
| Levasseur | 0 | 0 | 0 | Winzoski | 2 | 2 | 0 |
| D. Somner | 0 | 0 | 4 | Goss | 3 | 1 | 0 |
| Beaulac | 0 | 3 | 2 | Holmes | 1 | 1 | 7 |
| Restell | 0 | 0 | 7 | Wright | 2 | 0 | 2 |
| Thomson | 0 | 1 | 2 | Bennie | 1 | 2 | 0 |
| I. Thmpsn | 3 | 1 | 4 | Giles | 0 | 3 | 0 |
| Black | 1 | 0 | 2 | Gallagher | 3 | 4 | 0 |
| Totals | 7 | 13 | 23 | Totals | 18 | 26 | 19 |

Shots stopped by:

| | | | |
|---|---|---|---|
| Chapman (V) | 11 | 14 | 8—33 |
| Comeau (NW) | 10 | 10 | — |
| Thorp (NW) | — | — | 11—31 |

Score by periods:

| | | | |
|---|---|---|---|
| Victoria | 3 | 1 | 3—10 |
| New Westminster | 6 | 6 | 6—18 |

**VANCOUVER 11, WINDSOR 19**

| WINDSOR | G | A | P | VANCOUVER | G | A | P |
|---|---|---|---|---|---|---|---|
| Marshall | 0 | 5 | 0 | Hamilton | 0 | 1 | 0 |
| Higgs | 2 | 1 | 0 | Quigley | 0 | 2 | 0 |
| Lloyd | 1 | 3 | 0 | Rawson | 1 | 0 | 0 |
| Buckley | 1 | 1 | 0 | Ornar | 0 | 1 | 0 |
| Mays | 0 | 1 | 5 | Tasker | 2 | 1 | 0 |
| Langley | 0 | 3 | 0 | Davidson | 0 | 1 | 0 |
| Houston | 1 | 0 | 0 | Smith | 1 | 0 | 9 |
| Healy | 1 | 1 | 0 | Cameron | 1 | 0 | 7 |
| Clayton | 2 | 0 | 0 | Sanderson | 0 | 0 | 0 |
| M'Donald | 0 | 1 | 0 | McDonald | 0 | 1 | 2 |
| Wilfong | 1 | 2 | 0 | Salt | 0 | 1 | 2 |
| McCrae | 0 | 0 | 0 | Babcock | 0 | 1 | 0 |
| Vann | 1 | 0 | 0 | Freder- | | | |
| Keates | 2 | 0 | 0 | ickson | 2 | 0 | 0 |
| Marlowe | 5 | 1 | 0 | Hays | 3 | 0 | 0 |
| Lewis | 1 | 2 | 0 | Crowe | 0 | 0 | 2 |
| Bradley | 1 | 2 | 0 | Dickinson | 1 | 0 | 0 |
| | | | | Tetrault | 0 | 0 | 0 |
| Totals | 19 | 23 | 5 | Totals | 11 | 9 | 13 |

Score by periods:

| | | | |
|---|---|---|---|
| Vancouver | 5 | 3 | 3—11 |
| Windsor | 5 | 9 | 5—19 |

(Goaltenders' saves unavailable.)

Attendance: 3,350.

## PHIL GOYETTE SIGNS TO COACH ISLANDERS

**NEW YORK (AP) — Islanders, New York's new National Hockey League team, reported to have been turned down by a number of other candidates, turned to Phil Goyette Thursday and signed the longtime Montreal Canadiens and New York Ranger favorite to a multi-year coaching contract.**

**Goyette, a big-league centre for 17 years, emphasized he isn't going to pass the buck in his new role as bench boss of the expansion team that will begin play in October.**

**"It's quite a challenge," the 38-year-old French-Canadian said. "I was with expansion teams in Buffalo and St. Louis and know what it's like for a team to have problems."**

**Goyette said he had been approached to coach a team in the rival World Hockey Association. He did not name the club, but earlier reports identified it as Quebec Nordiques.**

**The Islanders also announced the signing to a three-year contract of Terry Crisp, a forward obtained from St. Louis Blues in the expansion draft.**

**Goyette's acceptance left only California Golden Seals without a coach in the 16-team NHL.**

# Victoria Goalie Stops Richmond

With John Hamilton in goal, not even Canadian-champion Richmond Roadrunners could prevent Victoria McDonalds from regaining first place in the Pacific Junior "A" Lacrosse League.

The 20-year-old netminder stymied the Runners with some sparkling stops to save an 11-10 victory for Victoria in a rousing game Thursday night before approximately 200 enthusiastic fans at Memorial Arena.

Kurt Robb's first goal of the game at 8:09 of the third period snapped a 10-10 deadlock and put McDonalds back in front of the charging Roadrunners.

Victoria only stayed ahead because of some remarkable saves by Hamilton, particularly during a five-minute major penalty to teammate Mike Walsh.

Several of Richmond's sharp-shooters all had cracks at Hamilton during the penalty but he robbed Harvey Olsen, Bob Tasker, Ron Pinder and Dave Durante with some superb saves.

"He's always like that," praised Victoria coach Bill Munroe after the game "the more action he has the better he gets."

"I think he's the best goalie in the league," Munroe added.

On this night he was. He blocked 44 shots and must have stopped or forced Durante to shoot wide on a half dozen breakaways.

Jeevan Dillon led Victoria's offence with three goals while Jim Lynch and George Sprinkling contributed two goals apiece.

Sprinkling's two goals came in the second period when Victoria scored four straight goals to take a 10-8 lead into the final period.

Jerry Kustaski, Kim Bowles and Tom Somer completed the Victoria scoring. Tasker and Rico Bellusci each with two goals, and Roy Crowe, Dennis Berry and Durante scored Richmond's other goals.

| | P | W | L | T | F | A | Pts. |
|---|---|---|---|---|---|---|---|
| VICTORIA | 20 | 11 | 8 | 1 | 224 | 190 | 23 |
| Burnaby | 19 | 11 | 8 | 0 | 234 | 217 | 22 |
| Richmond | 17 | 10 | 7 | 0 | 195 | 186 | 20 |
| Coquitlam | 18 | 9 | 8 | 1 | 221 | 208 | 19 |
| Surrey | 18 | 4 | 14 | 0 | 190 | 263 | 8 |

Next game: Saturday — Coquitlam at Richmond.

# Firefighters Win To Remain Alive

KELOWNA — Victoria Firefighter League all-stars relied on some excellent pitching and the long ball Thursday to gain their first victory in the B.C. senior Babe Ruth baseball tournament.

Bob Cool and Wayne Krimmer combined to hurl a one-hitter as the Firefighters blanked Vernon 10-0 in a loser's bracket game of the double-knockout tourney.

Tom Craig bashed a three-run homer and Bob Munn hit a two-run round-tripper in the second and third innings, respectively, to trigger five-run outbursts in both innings.

It was a different story in Victoria's opening game earlier in the day as Dave Eddie and Gary Hall socked home runs for North Vancouver, which blasted the Islanders, 8-1.

In Thursday's other games, Trail stopped Nanaimo 6-2 and Kelowna won by the same score over South Okanagan.

★ ★ ★

**WINNERS' BRACKET**

| | | | |
|---|---|---|---|
| North Van. | 100 | 430 | 0—8 7 1 |
| Victoria | 000 | 000 | 1—1 3 4 |

Doug Tuck and Jim Masure; Glen Campbell and Tom Craig. Home runs: North Vancouver — Dave Eddie, Gary Hall.

| | | | |
|---|---|---|---|
| Nanaimo | 000 | 020 | 0—2 3 2 |
| Trail | 002 | 040 | x—6 5 1 |

Alan Hill and Sean McCumber; Morley Levick, Keith Vanicur (3) and Reg Martin. Home run: Trail — Ken Oliver.

**LOSER'S BRACKET**

| | | | |
|---|---|---|---|
| Vernon | 000 | 000 | 0—0 1 7 |
| Victoria | 055 | 000 | 0—10 11 1 |

Glen Kashuba, Ron Matheson (2), Ross McKenzie (3) and Jamie Jordan; Bob Cool, Wayne Krimmer (4) and Tom Craig. Home runs: Victoria — Tom Craig, Bob Munn.

## Hines Powers Eagle Victory

First-baseman Tom Hines had a perfect night at the plate Thursday as Eagles dropped Castaways 6-4 at Macdonald Park to win the best-of-three Industrial Softball League playoff semi-final, 2-0.

Hines paced Eagles by bashing out four hits — three singles and a double — during four turns at bat.

In the other game, Langford Drywall hammered Capital Builders, 7-1 to tie that series, 1-1.

## Oilers Take Series Lead

Stu Thomson and Dave Johnson fired four goals apiece Thursday night as Victoria Island Pacific Oil bombed Saanich Charman Pacific Realty 19-7 in the opening game of the Vancouver Island Intermediate Lacrosse League playoffs at George Pearkes Arena.

Second game of the best-of-three semi-final series is Sunday at 4 p.m. at Memorial Arena.

# Cerrudo Leading Field at Akron

AKRON, Ohio (AP) — Ron Cerrudo, knocked out of action for eight months because of a back operation in 1970, was one stroke off the course record Thursday on the vast stretches of the demanding Firestone Country Club course as he took the first-round lead in the $150,000 American Golf Classic.

His five-under-par 65, including a bogey on his last hole, on the 7,188-yard par-70 layout gave him a one-stroke margin over veteran Kermit Zarley and former PGA champion Ray Floyd in the wilting, muggy heat that featured temperatures in the mid-90s with humidity to match.

Defending champion Jerry Heard could manage only 74.

George Knudson of Toronto came home in 72, Wilf Homenuik of Winnipeg was in a large group at 73 and Gary Bowerman of Toronto struggled through near the bottom of the field with 81.

| | |
|---|---|
| Ron Cerrudo | 33-32—65 |
| Ray Floyd | 34-32—66 |
| Kermit Zarley | 33-33—66 |
| R. H. Sikes | 31-37—68 |
| Arnold Palmer | 34-34—68 |
| Mike Reasor | 35-33—68 |
| Martin Bohen | 36-32—68 |
| Larry Hinson | 34-35—69 |
| Steve Melnyk | 36-33—69 |
| Bert Yancey | 35-34—69 |
| Mike Soong | 37-32—69 |
| Mason Rudolph | 37-32—69 |
| George Johnson | 34-35—69 |
| Tom Ulozas | 36-34—70 |
| Gay Brewer | 36-34—70 |
| Bob Dickson | 35-35—70 |
| Jim Wiechers | 35-35—70 |
| Jerry McGee | 35-35—70 |
| John Schlee | 35-35—70 |
| Hale Irwin | 35-35—70 |
| Johnny Miller | 36-34—70 |
| Ed Sneed | 34-36—70 |
| David Graham | 34-34—68 |
| Julius Boros | 35-35—70 |
| Tom Weiskopf | 35-35—70 |

# Gardner, Taylor to Direct Dolphins

Frank Hindle will be putting his product on display Sunday and, as usual, quarterbacks will be the focal point.

Greg Gardner and Ron Taylor are currently being eyed by Hindle as Victoria Dolphins, replacement at quarterback for over-age Terry Karpiuk for the 1972 B.C. Junior Big Four Football League season.

Both players have been working out for the last week with 36 other young prospects, who are trying to crack the starting lineup as the Dolphins near next month's season opener.

The entire roster gets its first chance to impress Hindle and the rest of the coaching staff when the Dolphins meet Vancouver Blue Bombers Sunday afternoon at 2 in the first exhibition game of the season for both clubs at Centennial Stadium.

"I'm quite confident they can do the job," says Hindle.

"At the moment Gardner is number one and looks like he can handle the number one spot," Hidle added.

Gardner, 17, saw limited duty last year as backup to Karpiuk.

"He is primarily a passer but he's been working on his option running," Hindle explained.

Gardner gets the starting call Sunday but Hindle plans to play Taylor, a running quarterback, half of the game as well.

The 19-year-old Taylor was a defensive halfback on the Dolphins last year but quarterbacked a Victoria juvenile team to the B.C. title a couple of years ago.

"He's a fierce little fellow, who prefers to play halfback but will play anywhere we want," says Hindle. Hindle doesn't rule out the possibility that because of both players use a *different* quarterbacking style he may alternate them at the helm during league games.

Overall, Hindle is pleased with the "whole general attitude of all the players in camp and believes the Dolphins have a nucleus of a stronger club than last year's first season entry.

# sports

DOUG PEDEN - EDITOR

# Bays Blanked By Blackmore

Defending-champion American remained alive in the Victoria-district Little League baseball playoffs Thursday by blanking Oak Bay 4-0 in a losers' bracket game at Hampton Park.

Again, it was pitching expertise that highlighted the four-team, double-loss elimination tournament game.

Morris Blackmore hurdled a one-hitter, struck out eight batters and issued only one base on balls to pick up the victory.

It was the sixth one-hitter and 11th shutout in 21 area and district playoff games to date — to two of the shutouts were no-hitters.

Greg Clarkson connected for a one-out double in the second inning to spoil Blackmore's bid for a no-hitter but was subsequently stranded on third base after advancing on an infield out.

Ron Dixon and Jay Tuson emerged as the leading hitters for American.

Tuson led off the two-run first inning with a single, advanced to second on another single by Wayne Mahar and both runners moved another base on a passed ball. Sandy Crisp drove in Tuson with a grounder and Dixon scored Mahar with a two-out double.

The twosome later provided the extra runs with bases-empty homers.

Gordon Head and National meet tonight in a winner's bracket game at 6:30.

| | | |
|---|---|---|
| American | 201 | 100—4 11 1 |
| Oak Bay | 000 | 000—0 1 0 |

Morris Blackmore and Wayne Byrnell; Peter Smythe and Don Driedger. Home runs: American—Ron Dixon, Jay Tuson.

## ALL-INDIAN TOURNAMENT

Nine teams from British Columbia and an entry from Seattle will open play Saturday in the sixth annual All-Indian men's softball tournament at Saanichton's Centennial Park.

The 10-team, double-knockout tournament starts Saturday at 9 a.m. and is scheduled to wind up approximately 4 p.m. Sunday.


SAT. NIGHT IS RACE NIGHT!
★ STOCK CARS !
★ CLAIMERS ■
Time Trials 7 p.m.
Race Action 8 p.m.
Adults $2.50
Students and O.A.P. $1.50
12 and Under FREE
WESTERN SPEEDWAY
SPEED WHERE IT BELONGS V.I.T.R.A.

FAST, EXCITING JR. "A" LACROSSE
McDONALD'S BREAD
vs.
RICHMOND
Sunday, 2 p.m.
MEMORIAL ARENA
Adults $1
Children (14 and under) 50c

Wrestling—Arena
SAT. July 22, 8:00 p.m.
10-MAN TOP ROPE BATTLE ROYAL
3 Preliminaries
AKBAR vs. RAMSTAD
BROWN vs. MORROW
McTAVISH vs. QUINN
Farmer-Boy vs. Glenn
Foley vs. Bence
Tickets and res. at: ARENA BOX OFFICE—384-1522—$1.50, $2.00, $2.50.
Under 12 $1.00 Rush.

★ ★ ★ ★ ★ ★ ★ ★ ★ ★ ★ ★ ★ ★
DRAGS
SUNDAY JULY 23RD
★ MATCH RACE FEATURE!
★ DRAGSTERS!
★ MODIFIEDS!
PRO STOCKS ★ MATCH RACE ★ PRO STOCKS
GEN McKINNEY "QUICK TRIP" CAMARO 9.90 E.T. 140 M.P.H.
JIM PETTIE "PROMOTION" CHALLENGER 9:90 E.T. 140 M.P.H.
ADMISSION Adults $2.00, Students $1.50 with cards. Children under 12 with parents FREE
Gate Open 9 a.m. Sunday. Time Trials, Eliminations 1:30 p.m.
VAN ISLE DRAGWAYS
¼ Mile North of Mill Bay Road - Phone 743-2719
Turn East on Kilmalu Road and Follow the Signs.
Saturday Grudge Racing, 12 Noon to 4 p.m.

# Torchy, Tom In Spotlight At Burnaby

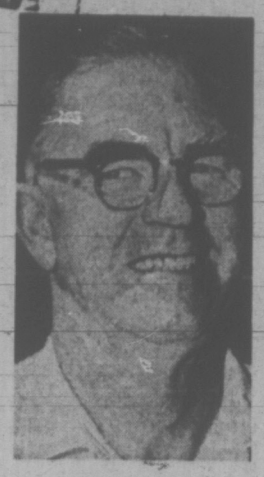

TORCHY PEDEN
. . . back in B.C.

Victoria-born William (Torchy) Peden, who once set a cycling record in Scotland, and Scottish-born Tom Morris, now a resident of Victoria, will both be in the spotlight next weekend in Burnaby.

Peden, a 66-year-old resident of Northbrook, Ill., who formerly held the all-time record for victories in professional six-day bicycle races, returns to British Columbia to serve as official starter of junior and senior races for national road championships on Sunday, July 30.

Morris, veteran of international amateur competition and already selected to Canada's time-trial team at next month's Olympic Games in Munich, rates as one of the favorites in the 112-mile senior event.

Officials of the Canadian Cycling Association have mapped out a tough course in an attempt to provide racing conditions similar to the ones riders will find at the Olympics.

Bidding for the national crown and positions on the Olympic road team, senior cyclists will cover 18 circuits of a course slightly over six miles. On each lap they will be required to climb two steep hills, several lesser inclines and negotiate a steep downhill run, which ends with a right-angle turn.

Junior contestants settle their title chase over a 50-mile distance, covering six laps of the course that starts and finishes at Burnaby Municipal Hall.

Juniors start at 9 a.m., seniors at noon.

**TITANIUM BICYCLE**

In addition to the championship trophy, the winner of the senior race will receive a Titanium-frame bicycle, an exceptionally light machine that is made in Sweden and carries a retail price tag of $1,200.

This bicycle, along with one used by Peden more than 30 years ago, will be on display next week at Don Docksteader Motors, 1090 West Georgia, Vancouver.

Peden, who will be met by the Burnaby mayor on his arrival earlier in the day, will be at the display site on Saturday, July 30, from 2 to 4 p.m., prior to attending a press conference.

**RODE AT AMSTERDAM**

After competing with Canada's cycling team in the 1928 Olympic Games at Amsterdam, Torchy rode several races in Britain, setting a Scottish 25-mile record that survived for more than 10 years.

He turned professional in 1929 and in a war-interrupted career of almost 20 years, rode more than 120 six-day grinds, winning 28 and earning recognition as Canada's greatest cyclist of the half-century (1900-1949).

His record of 28 triumphs was finally topped in 1965 by Rik van Steenbergen of Belgium.

# Kubiceks Go Best In Dusk

Last place Kubicek's Home Service no longer can be accused of singing in the dark. Just Winning.

Kubicek's swept two games Thursday night from Gorge Hotel 14-10 and 13-6 in Victoria Senior Baseball League action at Lambrick Park. They claimed the first-game victory with four runs in the top of the ninth inning to complete a game continued from July 6 when it was halted because of darkness.

Nightfall also halted the nightcap, but Kubicek's got the nod as the regulation five innings was completed.

Bill Wheeler singled, then stole two bases before coming home for the winning run on an error by pitcher George Brice for the winning run in the opener.

| | | |
|---|---|---|
| Kubicek's | 250 003 004—14 | 15 2 |
| Gorge Hotel | 005 001 400—10 | 10 6 |

Tom Holmes, Eric Lister (3), Blair Kubicek (7), Terry Karpiuk (8) and Don Burrows; Doug Hill, Les Moseley (3), George Brice (8) and Wayne O'Malley, Bob Lumley (8). Home runs: Kubick's — Walt Burrows; Gorge — George Brice.

**Second Game—**

| | | |
|---|---|---|
| Gorge Hotel | 010 05— | 6 5 3 |
| Kubicek's | 317 2x—13 | 12 4 |

Les Moseley, Andy Linn (2), Wayne O'Malley (3), Mike Squires (4) and Bob Lumley; Terry Karpiuk and Don Burrows. Home run: Gorge — George Brice.

| | W | L | Pct. | GBL |
|---|---|---|---|---|
| Farmer Const. | 13 | 6 | .684 | — |
| Greaves Movers | 9 | 9 | .500 | 3½ |
| Gorge Hotel | 9 | 10 | .474 | 4 |
| Kubicek's Home | 6 | 12 | .333 | 6½ |

# Carol Paces Cablevision To Top Spot

Carol Newcomb was the winning pitcher Thursday night as Cablevision grabbed a share of first place in the Victoria Senior Women's Softball League with a 14-6 victory over Moose Lodge Loyals at Hyacinth Park.

Carol also smacked three hits and drove in two runs for Cablevision, now tied for first with Empress Paint.

In another game, Esquimalt Combos moved into fourth place by stopping MacDonalds Furniture 16-6.

| | P | W | L | T | Pts. |
|---|---|---|---|---|---|
| Empress Paint | 16 | 14 | 2 | 0 | 28 |
| Cablevision | 16 | 14 | 2 | 0 | 28 |
| Stockers | 17 | 13 | 3 | 1 | 27 |
| Esquimalt | 17 | 9 | 8 | 0 | 18 |
| Tillicums | 16 | 8 | 7 | 1 | 17 |
| MacDonalds | 16 | 5 | 11 | 0 | 10 |
| Moose Lodge | 17 | 4 | 13 | 0 | 8 |
| Westendale | 17 | 2 | 15 | 0 | 4 |

HONDA
DISCOUNTS
DEMONSTRATORS
"World of Pleasure"
PEARSON

# Careless Few Spoil It for Many

## AROUND OUR SHORES

*By Pat Dufour*

Screaming for more marine rescue facilities has become like advocating motherhood on this coast, but how about the other side of the coin?

How much do we have to pay as taxpayers for the stupid guy who charters a boat — or even takes his own boat out — and cries Wolf at the first inconvenience?

Editorials have been written condemning the navy for not taking a more active part in coast guard work.

This is tommy-rot when you hear the other side of the argument, as told by Cmdr. R. D. Sweeney, skipper of the destroyer Qu'Appelle.

He tells of a typical case that makes all boaters, even the ones who observe common sense when at sea, red-faced.

Qu'Appelle was on trials, north of Nanaimo, in the Gulf of Georgia, when she received a message that distress flares were being fired off a boat in Haro Strait.

She steamed full pelt for the Strait with her skipper fully aware that there were all kinds of deadheads, stumps, trees and other debris swept down by the floods, that could bring untold damage to the bottom of his ship.

★ ★ ★

At the same time, the coast guard cutter Ready was despatched to the boat suspected to be in trouble, approaching Haro Strait from the other direction.

Shortly before midnight the Qu'Appelle found the sloop that had called for help, still sending flares.

Sweeney asked the character in charge of the boat what the problem was.

The reply: "No real problem — we ran out of fuel!"

The Ready towed the sloop — on charter from a local company — into Bedwell Harbor.

★ ★ ★

Apart from more than $800 spend on fuel and five hours lost on her exercise, Qu'Appelle' skipper more or less put his command on the block for a stupid numbskull who, if he didn't have enough wind to sail, at least had enough sea room in Haro Strait to manoeuvre until he was in water shallow enough to anchor.

This particular episode underlines two points that I've had very strong convictions on for a long time.

The first is — boating is fun, but you're a darned fool if you take a boat away without having at least checked your fuel capacity and having the rudiments of good seamanship and know-how under your belt.

The second — charter companies should be just as concerned about the qualifications of the people they let hire their boats as they are insuring those boats in case of damage or loss.

★ ★ ★

As a boater I have been among the many that have clamored for more marine rescue facilities on this coast, but when I hear about dolts like this I can understand why government officials can wriggle out of their responsibilities.

It doesn't matter how much most of us do to ensure that, as boaters, we take all safety precautions we can and use our heads, the same way we would drivingon a highway in our car.

It just takes a few nitwits to allow politicians to be able to wriggle out from under, using the excuse that the countless thousands of dollars needed for rescue facilities is being eaten away in inane exercises like this Haro Strait one.

I'm of the belief that the freedom of the seas is one of the last freedoms left. But I'm reluctantly compelled to believe that it's a freedom that many have to be liegislated through boat operator's licenses or other means to protect those incapable of thinking for themselves.

★ ★ ★

**SHORT TACKS** — Another handsome boat was launched this week. She's the 35-foot steel ketch Skaga II, whose masts will be stepped at Cadboro Bay this weekend. Onwed by Bob and Pat Young, her hull was built at Port Coquitlam and Bob, a busy doctor, has spent 13 months finishing off her interior, buring the midnight oil most every night.

Skaga II has two distinctive barage boards on her bow, Haida sea monsters carved by local woodcarver Rudy Siefert.

Pat, being a true sailing buff's wife, had no illusions Thursday, when Skaga II was launched at Cattle Point and Bob said it was one of the three most exciting days of his life.

She even chuckles wen she explains, "The first was when our 16-footer was launched; the second when our power boat went in the water, the third, it is obvious!"

That's the name of the game, Pat, if you can't beat em, you join 'em.

VICTORIA GLASS
WINDSHIELDS
360 BAY
388-4811 — 388-4141

Mandel's
KIDDIES' MIDWAY RIDES
Ferris Wheel, Car Ride, Merry-Go-Round . . . only 10c a ride with a Mandel Coupon from the store.
CARPET CAROUSEL
* Bargains in Carpeting
See Page 6
Mandel Interiors
QUADRA AT McKENZIE
OPEN SAT. and SUN. 'TIL 6 P.M.

DOUG TURNHAM SAYS
Support Canada Buy Canadian
383-6003
TELEVISION SERVICE CENTRE

DRIVE WITH CONFIDENCE...
GO VEGA
TEST DRIVE TODAY
CHEVROLET
CORNELL
3050 DOUGLAS 385-5777

PNE STAR SPECTACULAR '72! (AUG. 19 SEPT. 4)

BUY NOW AND SAVE!

Major shows at budget prices! See these daily Star Spectacular shows in the Pacific Coliseum at adult advance sale prices of just $2.50, including grounds entry, children $1.00 plus grounds entry.

Holiday on Ice Revue—Adult advance sale prices include grounds entry. Children's tickets pay 25¢ grounds entry.

Mark number of tickets wanted and showtime in boxes above. Mail orders: Make cheque or money order payable to Vancouver Ticket Centre. Enclose self-addressed envelope with order. Mail with this ad to 630 Hamilton St., Vancouver 3, B.C.
U.S. customers please remit in Canadian funds.

Name _____ Address _____
City or Town _____ Phone No. _____ Office No. _____

PNE

GM
MARK OF EXCELLENCE

WHY CHEVY VEGA?

Because it's economical, easy handling, and fun in the bargain.

For a little car, there's a big feature story on Vega. Comfort features like full foam bucket seats. Economy features like an overhead cam engine. (The overhead cam means fewer parts. Fewer parts mean less trouble. Less trouble means economy.) And ride features like a Full Coil suspension system. Whatever you want in a little car, see Vega first.

WHY THIS SUMMER? TODAY? RIGHT NOW?

Ask your Chevrolet Dealer.

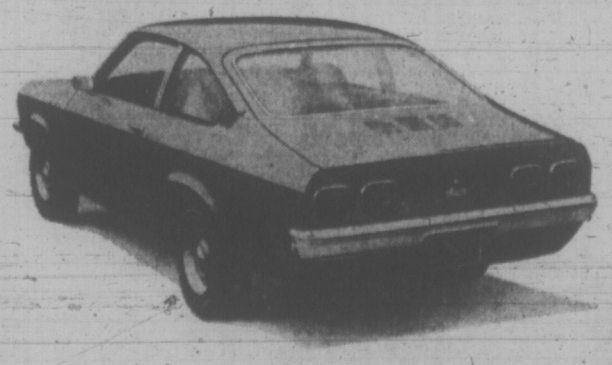

VEGA
CHEVROLET
The little car that does everything well.

WEATHER
Tonight: Few Clouds, Fog Patches
Saturday: Mainly Sunny, Cooler

# Victoria Times

tv week inside today

89th YEAR No. 36 VICTORIA, B.C., FRIDAY, JULY 21, 1972 10 CENTS DAILY, 20 CENTS SATURDAY

# GIANT EUROPE FREE TRADE ZONE

Washington Post

The six members of the European Common Market completed negotiations in Brussels Thursday with six countries of the European Free Trade Association (Iceland, Sweden, Finland, Austria, Switzerland and Portugal) for a vast free trade zone in Western Europe, stretching from the Arctic Circle to the Mediterranean.

By 1978, 16 countries of western Europe — including Britain, France and West Germany — will have established free exchange in industrial goods creating a bloc accounting for 40 per cent of the world's trade.

The prospect of such a trading giant has already attracted a string of requests from other countries for special commercial links with the Common Market.

India and Jordan, for example have recently asked for trade negotiations with the organization, and Thursday Common Market foreign ministers discussed what further special trade privileges they should offer Egypt and Turkey.

But if Common Market governments can agree on the advantages of negotiating such commercial accords, they are not finding it so easy to agree on an agenda of a European summit meeting, first proposed by President Georges Pompidiu of France seven months ago.

France is insisting on a Common Market agreement at the summit, not only on a joint plan to reform the international monetary system, but also on how the European community can defend itself against future monetary crises.

Meanwhile, in Washington, a senior U.S. treasury official warned that the decision of the U.S. government to intervene in foreign exchange markets to prop up its dollar "is a useful tactical manoeuvre, but not a solution to international monetary problems."

## Only the Buttons Are Left

Buttons and bills and the end to a situation that at one time seemed like a nightmare. Shirley Martin, who one month ago found a $19,300 diamond among some buttons purchased at a Salvation Army thrift shop, Thursday sold the gem for $3,000. She was questioned by RCMP on two occasions and at one of the sessions swallowed the diamond for fear it would be taken away from her. She said later she sold gem quickly instead of waiting for a better price because of Vancouver police harassment.

## $100,000 INSURANCE IN HIJACK

SAN DIEGO, Calif. (AP) — The family of a Canadian passenger slain during a hijack attempt aboard a Pacific Southwest Airlines jetliner has received a $100,000 air-travel insurance payment.

The payment is believed to be the first made as the result of a hijacking attempt, said Eugene R. Brady, president of Tele-Trip Co.

Stanley Carter, 66, of Montreal was killed during a gun battle between the FBI and two hijackers on the plane at San Francisco International Airport July 5. The FBI said Carter was shot by one of the air pirates.

# Bomb Rampage Slams Belfast

Times News Services

BELFAST — The Irish Republican Army launched one of its heaviest bombing onslaughts on Northern Ireland's capital today.

At least 13 persons were known to be dead and up to 71 injured as at least 17 explosions rocked Belfast.

Three of the dead are British soldiers.

Six persons were killed in one blast alone.

The bombs exploded within a half-hour in mid-afternoon, just as the city was at its busiest for weekend shopping.

All emergency services were put on full alert. Dozens of ambulances weaved through the traffic with sirens screaming.

Hundreds of British troops swarmed into the city centre. Several of the blasts set off fierce fires.

The guerrillas struck despite stringent traffic controls which bar much of central Belfast to automobiles.

One of the first Belfast bombs exploded inside a bus station with yards of the city's fire headquarters. It killed at least four civilians plus two soldiers who responded to an alarm.

The streets were littered with glass and debris and stained with blood.

As the explosions died away, the city centre emptied without panic.

Anonymous callers told officials another 16 bombs were set to go off later in the day.

In Londonderry, security forces had three telephoned warnings before a noon explosion outside an army post, giving them 40 minutes to clear the area. Four soldiers were treated for minor cuts.

Earlier guerrillas blasted a freight train off Northern Ireland's main rail line today as gunmen and bombers kept up their hit-and-run attacks.

The train's locomotive and 10 cars plowed off the line linking the province with Dublin when it detonated a 50-pound mine near Lurgan, 20 miles southwest of Belfast.

None of the train crew was injured. Army sappers found another home-made mine on the line nearby.

Guerrillas have made several futile attempts to blow up the line.

Last month two barrels of explosives were found on the track near the border.

Gunmen Thursday killed a Belfast news vendor when he tried to prevent them from planting a bomb in his shop. Then the assailans critically wounded his wife as she knelt screaming beside his body.

News dealer Leslie Leggatt was shot in the chest when he tried to keep them from setting a bomb in his shop. As he lay near death, his wife cradled him in her arms, screaming.

They shot her, planted their bomb and fled. A passing motorist dragged the couple out of the place before the explosives went off.

Friends said Leggatt was in the process of selling his newsstand and moving to England after getting threats from both Roman Cathlic and Protestant extremists because of what they considered his moderate views.

**MIXED EMOTIONS** on faces of evacuated Belfast residents at height of bombings.

## Spanish Rail Toll Hits 76

LIBRIJA, Spain (CP) — Two passenger trains crashed head-on in southern Spain today and railway authorities said at least 76 persons were killed and 103 injured.

Rescuers feared many more victims were trapped in the wreckage, a spokesman for the Spanish National Railroad said.

He reported that the Madrid-Cadiz overnight express carrying 500 passengers and a local train collided head-on at 7:30 a.m.

The dead and injured all were among some 200 passengers on the four-coach local train.

The injured were taken to hospital in the sherry town of Jerez de la Frontera by Red Cross ambulances, and helicopters from the U.S. Polaris naval base at Rota, officials said.

The crash occurred 450 miles south of Madrid and about 50 miles from Cadiz.

The two trains hurtled into each other on a curve six miles from Lebrija.

The immediate cause of the accident was not known.

## Carpenters Charged

By DOUG MacRAE
Times Staff

Charges were laid in provincial court today against the Victoria local of the United Brotherhood of Carpenters and Joiners for failing to comply with a provincial government back-to-work order.

The carpenters were charged with violating the Mediation Commission Act. Union leaders were accused of refusing to order their men back on the job and with "purporting to authorize" a strike.

Union leaders face fines of $150 per day for every working day the men stay away from work.

More than 17,000 construction workers have been off work in the strike-lockout for 12 weeks.

Two labor leaders said Thursday "limited progress" is being made in continuing talks between the six hold-out unions and the industry. Ray Haynes, secretary-treasurer of the B.C. Federation of Labor, and Jim Kinnaird, president of the B.C.-Yukon Building Trades Council, said the coming weekend should see a "make-or-break situation develop."

The unions which have refused to return to work are the carpenters, electricians, plumbers, boilermakers, cement masons and heat and frost insulators.

Continued on Page 2

## New TV Net Approved

OTTAWA (CP) — An application by Global Communications Ltd. of Toronto to set up a third English-language television network in Ontario has been accepted, the Canadian Radio-Television Commission announced today.

The commission said it had accepted the application after concluding that the new network would "play an important part in the building of a balanced Canadian broadcasting system, predominately Canadian in content and character."

A separate, but simultaneous, announcement invited applications for Global network stations in Vancouver, Edmonton and Winnipeg. That indicates a willingness on the part of the CRTC to extend new network programming to other areas, a commission spokesman said.

Global will provide its southern Ontario regional service; the first stage of network's development, to about six million people, but the commission said the company will make its programs available to broadcasters in other parts of Canada and thus help develop a "new national program service."

## Crippling U.K. Dock Feud May Close All Ports

LONDON (AP) — Militant truckers held London docks in a stranglehold blockade today and warned they plan to paralyse every port in Britain in their bitter dispute with longshoremen over who should handle container cargoes.

Union leaders scheduled talks to try to break the deadlock, but officials held out little hope of a swift end to the crippling feud.

The two sides — ironically, both part of the powerful Transport and General Workers' Union — dig in for a protracted internecine fight-to-the-finish over jobs. The truckers and dockers both are claiming the same jobs in handling container cargoes.

The dispute threatened to send food prices soaring as hundreds of tons of imports piled on quaysides.

Port employers feared the shutdown could spell bankruptcy for some dock firms within a week and result in a sudden flood of layoffs among dockers to swell Britain's growing 860,000-strong army of unemployed.

A Port Employers' Association spokesman said the blockade could cost the firms $14.4 million to pay London's 14,500 longshoremen even though they would be doing no work.

The longshoremen claimed containerization was forcing them out of work and demanded loading jobs on the streamlined system now held by truckers. The truckers charged the dockers' action was forcing them out of jobs.

## IWA WON'T FORCE FALLERS TO RETURN

VANCOUVER (CP) — Jack Moore, regional president of the International Woodworkers of America, said today he can't force rebel coast fallers back to work.

While the Vancouver IWA offices were ringed by about 40 placard-carrying fallers, Moore held a news conference and urged the fallers to return to work Monday.

But he added: "I won't do anything if they don't return. Just persuasion, that's all I can use to get them back to work," he said.

"A man has a right not to work if he doesn't want to."

He then accused the fallers' leaders of wanting to prolong the walkout which started in mid-April.

"They are obviously not interested in a settlement but only in prolonging the walkout," he said.

## Death Toll Rises In U.S. Smog

Times News Services

The mounting death rate among people with respiratory complaints caused increasing concern today as the steamy, stagnant air mass remained over the eastern United States seaboard. No relief is expected for a few more days.

Electric power supplies have been strained by the heat wave and pollution alerts have been posted in several cities.

In the Pittsburg area, a first-stage pollution alert forced industry to cut back operations. Eye irritation and shortness of breath were common complaints, especially in the downtown section.

"Based on meteorological projections, tthe current episode is expected to develop into one of the more serious we've had," said a spokesman for the Allegheny Country health department.

An emergency air pollution alert was in effect for four Ohio counties in the Ohio River valley steel-making region. State attorneys filed precautionary injunctions to bar industries from violating the order.

## Most Active Stocks

Here are the 2 p.m. closing prices on the most active stocks on the Vancouver Exchange.
For earlier prices see Page 8.

| | Close | Chge |
|---|---|---|
| **INDUSTRIALS** | | |
| Warnair | 2.80 | +.35 |
| EDP | .56 | — |
| Four Seasons | 7.75 | +.13 |
| **OILS** | | |
| Albany | .65 | +.01 |
| Ponderey | 1.87 | +.17 |
| Texacal | .29 | —.01 |
| **MINES** | | |
| Gen. Resources | .14 | +.05 |
| Bullion Mtn. | .85 | —.01 |
| Davenport | .53 | +.03 |
| Darkhawk | 2.40 | +.10 |
| Celtic | .54 | +.09 |
| Adera | .38 | +.07 |
| Silver Standard | 1.79 | —.02 |
| Addonis | 1.57 | +.04 |
| Rayore | .40 | —.05 |

## INDEX


| | Page |
|---|---|
| Births, Deaths | 25 |
| Classified | 25-36 |
| Comics | 24 |
| Duncan, Cowichan | 38 |
| Entertainment | 22, 23 |
| Family Section | 18-20 |
| Finance | 8, 9 |
| Prairie News | 6 |
| Sports | 10-12 |
| TV, Radio | 26 |


## Death Likely From Blow

KAMLOOPS (CP) — The fourth day of the second inquest into the death of Fred Quilt brought testimony from two physicians that a considerable force was probably needed to cause the injury that apparently resulted in Quilt's death.

Dr. Han Choo Lee and Dr. Nicholas Dormaar agreed Thursday with suggestions by Harry Rankin, lawyer for Quilt's estate, that a strong blow would have been the most probable cause of the injury.

Quilt died at Cariboo Memorial Hospital in Williams Lake, Nov. 30. His small intestine had been severed, resulting in peritonitis.

His wife and sister-in-law earlier told the inquest that he was jumped on by an RCMP constable after being removed from a truck on a Chilcotin road Nov. 28.

Both doctors testified that Quilt's injury could have been caused by someone jumping on the right side of his lower abdominal area.

Dr. Lee, who examined Quilt at the hospital shortly before his death and later performed an autopsy, said it was unlikely that the injury came from the man falling out of the truck, but that it could have been possible if he had fallen on a sharp object.

He estimated the injury was sustained about 48 hours before Quilt's death, but could have been suffered as little as 30 hours before death.

Dr. Dormaar said he had examined Quilt Nov. 29 at the Anahim Indian reserve and said Quilt told him he was suffering from a broken rib.

He said, however, that he had found the man's abdominal area tender and thought at the time he was probably suffering from appendicitis.

He said he had already called for an ambulance and the examination confirmed his decision that Quilt should go to hospital.

Earlier in the inquest, Christine Quilt, wife of the dead man, said an ambulance arrived at the reserve on the afternoon of the 29th for her husband.

Quilt, however, refused to ride in it because it already carried another patient and there was not room for him to lie down.

## 2 More Blasts

**PARIS (Reuter) — France plans to explode two more nuclear devices at its South Pacific testing grounds before the end of the month, informed sources said Thursday.**

## ABORTION FOR GIRL, 11

CHICAGO (Reuter) — An 11-year-old Chicago schoolgirl has become one of the youngest persons ever to receive a legal abortion under New York's liberal abortion law, it was disclosed Thursday.

The girl, one of eight children, flew with her mother to New York City and underwent the abortion in a Long Island clinic earlier this month, Sylvia Hoover, director of Choice, a Chicago abortion referral agency, said.

The girl's mother, who is separated from her husband and receives $325 a month in welfare payments, was unable to pay for the abortion.

The mother and daughter's air fare of $206 was paid by Choice which also paid for their accommodation at a YWCA in New York City.

The abortion was performed without fee.